WEATHER FORECAST

Victoria and Vicinity—Moderate to fresh southwesterly winds; partly cloudy and mild; possibly light showers.

Vancouver and Vicinity—Moderate to fresh southerly winds; cloudy and mild; probably scattered light showers.

The Daily Colonist.

(ESTABLISHED 1858)

COLONIST TELEPHONES

Advertising	Empire 4114
Business Office	Empire 4114
Circulation	Garden 1812
Job Printing	Garden 5241
Editorial Rooms	Empire 4111
Social Editor	Empire 3311

NO. 109—SEVENTY-NINTH YEAR | VICTORIA, BRITISH COLUMBIA, SUNDAY, APRIL 18, 1937 | FORTY PAGES

U.B.C. GAINS FINAL Varsity Cagers
Advance to Canadian Play-Offs, Meeting Windsor at Vancouver—Page 13

JUNIOR DRAMA FESTIVAL
Western School of Dancing Entry Adjudged Best of Seven Plays—Page 3

Record Crowd *SCOTLAND TRIUMPHS*
Sees England Vanquished by 3-1 in International Soccer Test — Page 14

REFUSES TO CONDUCT PEACE NEGOTIATIONS BY REMOTE CONTROL

Premier Hepburn Halts Conference Between General Motors Officials and Employees When Representative of Strikers Telephones To Union Head at Detroit

TORONTO, April 17 (C.).—Premier Mitchell Hepburn, of Ontario—twice unsuccessful in attempts to settle the strike at General Motors of Canada Oshawa plant—tonight prepared to call representatives of the 3,700 striking General Motors employees to a third conference here.

The Premier broke up this afternoon's strike settlement meeting with company and union representatives after two hours dickering over the exact status of union delegates, J. L. Cohen, Hugh Thompson and C. H. Millard.

Mr. Hepburn ended negotiations with the terse statement

NO REMOTE CONTROL

"Good afternoon, gentlemen. There are going to be no negotiations by remote control here."

A moment before, Cohen, union counsel; Thompson, organizer at Oshawa for the John L. Lewis American Committee for Industrial Organization, and Millard, president of the Oshawa local union, left the committee room and tried to telephone Homer Martin, international union president.

The telephone they used was in a vault in a room adjoining the conference quarters. Informed the call was being made, Premier Hepburn ran into a waiting-room filled with pressmen and newspaper photogra-

Continued on Page 2, Column 6

STALEMATE IN TWO DISPUTES

Fernie Miners Still Negotiating—Relief Strikers Are Ordered Back to Work

FERNIE, April 17 (C.). — Negotiations towards settlement of two labor disputes in this Southeastern British Columbia mining town had reached a stalemate tonight.

As conferees attempting to mediate the threatened strike of 1,000 miner-employees of Crow's Nest Pass Coal Company left Fernie over the week-end, members of the Fernie Unemployed Association considered a Board of Trade suggestion that they end their relief work strike pending presentation of their demands to Provincial authorities at Victoria.

PLAN MASS MEETINGS

Both the miners—members of the United Mine Workers of America, an affiliate of John L. Lewis' American Committee for Industrial Organization—and the relief group planned mass meetings for Sunday or Monday.

Of the mine strike mediators, only F. E. Harrison, Dominion Department of Labor representative from Vancouver, remained in Fernie tonight. A. J. Morrison, secretary-treasurer of the United Mine Workers' District 18 Council, left for Michel, where he will report on results of the parley to a mass meeting on Sunday.

Robert Livett, president of District 18 and international board member of the union, was on his way to Calgary, district headquarters. He will return next week.

ORDERED BACK TO WORK

Meanwhile, British Columbia Government relief officials posted notices ordering back to work all unemployed who had received full April relief allowances by April 10 when their strike was called.

The order was effective on Monday at 7 a.m., but reliable sources said they did not believe the men would return to work at least not until after a mass meeting they had already called for 10 a.m. was held.

B. A. EDWARDS ELECTED TO KAMLOOPS COUNCIL

KAMLOOPS, April 17 (C.).—B. A. Edwards tonight was elected to a vacancy in the City Council caused by the resignation of Alderman Charles Spencer.

Edwards polled 376 votes, and his opponent, ex-Alderman T. Critchton Campbell got 328. Some weeks ago Spencer found, after forty-two years' residence in Canada, that he was an American citizen and ineligible as an alderman.

PAGE DIRECTORY

Comics	Page 21
Culbertson on Bridge	Page 9
Editorials	Page 4
Financial	Page 20
Jane Dixon	Page 21
"Playgirl"	Page 9
Radio Programmes	Page 13
Shipping and Travel	Page 21
Social Notes	Page 8
Sport	Pages 13, 14, 15
Theatres	Page 18
Women's Clubs	Page 7

NO AMNESTY IN DOMINION

Government Decides Against Reducing Terms of Prisoners for Coronation

(Special to The Colonist)

OTTAWA, April 17.—The Government has decided not to declare any King's amnesty in Canada for the Coronation in respect to prisoners in Canada's penitentiaries and jails, as was done two years ago at the time of the Jubilee celebration, the twenty-fifth anniversary of the accession of King George V to the throne, it was learned tonight.

The main reason for this decision is the Department of Justice considers that of the convicts who had their terms shortened by the Jubilee amnesty too large a percentage fell into crime again after their release and became "repeaters." Then, again, the Department of Justice officials take the view the step would be inadvisable while the Royal Commission investigating administration of Canadian penitentiaries is only half way through its inquiry.

JUBILEE AMNESTY

Under the Jubilee amnesty, reductions in terms were granted of one month for the first six months of a sentence and one month for every year thereafter; in addition on a good conduct recommendation by a warden a further one month's reduction on the whole sentence was allowed.

The British Government, which did not declare any amnesty for English prisoners for the Jubilee, has cabled it is following a similar course respecting the Coronation of the new Sovereign.

The Penitentiaries Inquiry Commission finished its probe at Kingston penitentiary late today and will leave for the Coast next Saturday night.

DISASTER ENDS POLICE CHASE

Two Constables and Three Others in Hospital After Car Collide

VANCOUVER, April 17 (C.).—Two police constables, another man and two women were taken to hospital with various injuries tonight after a police car, chasing a stolen machine, collided with another automobile at a residential intersection. One of the police constables was in a serious condition.

Those injured and their injuries, are:

Police Constable E. C. Pierce, fractured skull, broken pelvis; condition serious.

Police Constable F. E. Robbins, broken collarbone and head cuts; condition fair.

R. S. Ellice, possible fractured ribs; condition good.

Mrs. R. S. Ellice, possible fractured ribs and cuts; condition good.

Mrs. George Hinkleman, facial cuts, bruises and shock; condition good.

Police said they believed Constables Pierce and Robbins, traveling at high speed along Granville Street, were chasing a stolen automobile when their machine crashed into the other, driven by Ellice, at the intersection of Thirty-Third Avenue.

Beacon Hill Dons the Frills of Spring

—Photograph by W. N. Wells.

Despite the Somewhat Chilly Breezes Which Have Persisted This April, Spring Flowers Have Blossomed in Usual Profusion in Victoria Gardens. Above Is Pictured a Section of Goodacre Lake, in the Park, With a Foreground Fringe of Daffodils.

Plotters Arrested When Spy Ring Is Uncovered in Spain's Besieged Capital

Asks Ottawa for Commission to Study Doukhobor Question

PREMIER and Attorney-General T. D. Pattullo, K.C., is reported to have asked the Dominion Government to appoint a Royal Commission to make a thorough investigation of the whole Doukhobor question. This action, it is said, followed the conference between the Premier and Peter Verigin, spiritual head of the Russian cult.

The request for an impartial review of the situation is being considered by Minister of Justice Ernest Lapointe. A decision will be made shortly, it is expected.

Verigin Declares Life in Constant Risk of Murder

Demands That Government Give Better Protection To Peaceable Doukhobors From Outrages of Recalcitrant Sons of Freedom—Nelson Reports Indicate Move of Group Elsewhere

VANCOUVER, April 17 (C.).—Peter Verigin the Younger, spiritual head of Canadian Doukhobors, said in an interview here today that he feared assassination by the Sons of Freedom, recalcitrant members of the Russian religious sect who have been expelled from the Christian Community of Universal Brotherhood.

Before he left for Grand Forks, in the South-Central Interior, the son of Peter Lordly Verigin, former Doukhobor head, who was killed in 1924 when a bomb exploded in a Canadian Pacific Railway coach near Farron, B.C., told newspapermen the disgruntled Sons "openly advocate my murder."

IN CONSTANT FEAR

"I constantly go in fear of my life," Verigin declared, as he told of his two-hour interview on Friday with Premier T. D. Pattullo, in Victoria.

The Doukhobor leader, who recently resigned as president of the

Continued on Page 2, Column 6

Are Charged With Taking Photographs

TOKIO, April 18 (AP). — Several members of the crew of the British steamer Welsh City, including the chief steward, were arrested today at Hakodate, charged with taking photographs in the fortified zone around that port.

Hakodate is the chief port of the northern island of Hokkaido and is the centre of a military zone in which photographing or sketching is rigorously forbidden.

BABY SMOTHERED TO DEATH

VANCOUVER, April 17 (C.).—S. Higashi, year-old Japanese baby, smothered to death in the blankets of its carriage today outside the home of the parents here.

HAS DIFFICULTY OBTAINING STEEL

Soviet Russia Finds British and United States Firms Unable To Fill Orders

MOSCOW, April 17 (AP).—Soviet Russia's purchases of materials for warships ran into difficulties today because, she learned, some steel manufacturers are too busy filling domestic orders to bother with foreign ones.

Nikolai Gogomoloff, Soviet trade delegate to Great Britain, returned to Moscow with the news that British firms are "swamped" handling huge orders for that nation's rearmament programme.

United States circles here heard that Amtorg, Russian trading corporation, was unable to renew a steel order with one company in the United States because of heavy domestic demands.

Stiff Examinations Set For Non-Nazi Cameramen

BERLIN April 17 (AP).—Four young non-Nazi photographers looked around for other trades today after "flunking" the Propaganda Ministry's test of whether a news camera would be safe in their hands.

In the Nazi regime a press photographer is regarded as a custodian and purveyor of national goods.

One of the men failed because he could not answer in detail the third of these questions:

1. Give a brief digest of the contents of Reichsfuehrer Adolf Hitler's autobiography, "Mein Kampf."

2. Define "system parties" (the political parties of the republican "system" or regime.)

3. Enumerate what prominent Germans were arrayed against Hitler in November 1923, when he made his abortive "Beer Putsch."

Business Centre of Madrid Severely Pounded by Insurgent Artillery

NO BIG CHANGE ON SIEGE FRONT

MADRID, April 17 (AP). — Several men, whom the Madrid defence junta asserted were monks financed by religious organizations in Italy, were arrested here today and accused of taking part in an insurgent plot to turn the city over to General Francisco Franco.

Agents of the junta's public security section made two raids. They seized a reputed "Fifth Column" outpost within signal distance of the insurgent lines on the city's outskirts and uncovered what they called the largest spy ring found in the capital since the war started.

Shells fell all along the Gran Via as insurgent artillery pounded the centre of Madrid in one of the most severe bombardments in months.

SHELL BUSINESS STREETS

Explosives tore gaping new holes in buildings on the city's principal business streets. Quick estimates placed the casualties at eighteen killed and sixty wounded. One shell, which fell on a queue of shoppers, killed seven women.

Continued on Page 2, Column 3

FLAMES SHOOT VAST DISTANCE

Blazing "Prominence" on Sun's Edge Is Half a Million Miles High

PASADENA, Calif., April 17 (AP). —Along with the sunspots which now show signs of exceeding records of more than twenty years, the sun is also turbulent with huge flames.

One gigantic blaze 577,000 miles high, more than twice the height from earth to moon, is reported by the Mount Wilson Observatory of the Carnegie Institution.

Whether the great fires are directly connected with the spots is not known. But some huge flames of hot calcium gas which appear near the spots are apparently closely related. These flares, incidentally, are known to cause fading on short-wave radios.

TREMENDOUS VELOCITY

The flames, "prominences" to astronomers, shoot out from the edge of the sun with velocities of 150 miles a second. They are photographed with a spectroheliograph, a device which shuts out all but the edge of the sun, creating an eclipse effect. They are composed largely of hydrogen, calcium and helium.

"Prominences have three-dimensional forms," says Dr. Edison Pettit, of the observatory, "like the flat flame of an old-fashioned lamp. They are 3,700 to 7,400 miles thick. Those shorter than 37,000 miles are rare, as are those more than 375,000 miles high."

EVASION OF NEUTRALITY BY AIR FEARED WHEN PATROL STARTS

Enforcement of Non-Intervention Agreement to Start Monday Midnight by Land and Sea, But No Provision Made for Halting Shipments Of Contraband by Means of Airplanes

Danger of Incident on Basque Coast Creates Grave Problem

LONDON, April 17 (AP).—Possibility of contraband runners evading an international patrol of Spain through air shipments and dangers of an "incident" on the Basque coast appeared tonight to be the gravest of several problems confronting enforcement of Europe's neutrality.

Concern was felt that planes might transport munitions and men, which are embargoes among the twenty-seven nations of the "hands off Spain committee," when the Valencia Government charged that thirty-six Junkers (German made) planes had been flown to the insurgents.

Starting at midnight Monday, warships of Great Britain, France, Germany and Italy will form an international neutrality fleet on the Spanish coasts. They will be supplemented by land agents to observe traffic into Spain across the French and Portuguese borders.

NO AERIAL CONTROL

The plans, neutrality officials pointed out, make no provision for control of aerial shipments.

Food ships were riding at anchor in the Bay of Biscay off St. Jean de Luz and Bayonne, waiting to dash to Bilbao, famished and besieged Basque capital.

Cash prizes offered by the Basque Government to induce freighters to run the gauntlet of the insurgent naval blockade, some quarters feared, might cause an "incident."

Australians Have Sudden Urge for Using the Phone

SYDNEY, April 17 (C.). — A sudden urge on the part of Australians to talk to one another has started an unprecedented boom in the telephone industry. The demand for new telephones here is described by utility officials as "astonishing." Connections at the rate of 1,000 a month are being made.

Hitch-Hiking Of Insects to Be Prevented

CANBERRA, Australia, April 17 (C.).—Australian health authorities today directed their efforts at preventing mosquitoes from hitch-hiking by plane from Singapore to the Commonwealth.

Fearful lest mosquitoes carrying Asiatic diseases might enter Australia via the aerial route, authorities decided to have all transport planes fumigated at Singapore, Koepang and Darwin. Passengers would be subjected to medical inspection.

MANY VOTERS OFF B.C. LIST

Last Opportunity Occurs Tomorrow for Registration Throughout Province

Hundreds of eligible voters in all parts of British Columbia may be disfranchised tomorrow, unless they take steps to appear in person before the final courts of revision on the provincial voters' list, opening under registrars in all forty ridings.

To begin with, many eligible voters were struck from the lists for neglecting to ballot at the last provincial election, and since then have done nothing about it. Then, many eligible voters trusted to party commissioners who, it now develops, did not get all of their applications in on time. A third group, already on the list, have changed residences and ridings since the Fall of 1933, and are incorrectly on the current lists.

To cure some of these omissions, general courts of revision will open in all ridings on Monday morning, where registrars will receive the applications of all eligible voters not correctly on the lists. These calls, however, must be made in person by the voters.

In Victoria, Esquimalt and Saanich the registrar will sit at the courthouse, Bastion Street, commencing at 10:30 a.m. tomorrow. The revision will last as long as there are voters to be attended to, it is intimated. The lists will then be printed, as final.

SIX PERSONS KILLED IN CAR-TRUCK CRASH

PASO ROBLES, Cal., April 17 (AP) —Six persons were killed and four others injured in a head-on collision of an automobile and a truck forty miles east of here.

Highway patrol officers said the accident apparently was caused when the drivers became confused by headlights.

SIX MILLION TO BE SPENT

Government to Call Tenders For Bituminous Surfacing in All Ridings

With $6,000,000 of an election programme to arrange on roads, buildings and other works, Hon. F. M. MacPherson was among the busiest persons in the Provincial Government yesterday. Provincial projects will be laid before Ottawa at once for approval, and tenders invited probably this week for a start on a fresh block of 280 miles of mulch surfacing and new construction concerning all forty ridings of the province, he intimated.

While exact definition of when and where the money will be spent has not as yet been completed, Mr. MacPherson said he planned to lay bituminous surfacing on all new work done last year, and to extend fresh construction and reconstruction on all main provincial thoroughfares.

On Vancouver Island, it is indicated, the Government will carry on reconstruction on the Island Highway, which will be completed between Victoria and Campbell River by the end of this year with bituminous coating. The Cousin's relocation north of the Malahat will be put through. Work will be done on Alberni Mountain summit, at Bowser, and at one or two points in the Cowichan district. In addition some extension will be made to the West Coast road, via Jordan River.

A still more extensive programme is planned for Mainland ridings, particularly those centring on Vancouver. Most of the construction and surfacing will be done by contract, and will be exclusive of maintenance votes totaling $4,800,000. Mileage and probable costs on the main programme are now being worked out. Tenders will be called soon.

Lansbury Paying Visit to Hitler

LONDON, April 17 (CP-Havas).—George Lansbury, veteran pacifist and former head of the Parliamentary Labor Party, left for Berlin today. He will be received by Chancellor Hitler on Monday.

FIRE DAMAGES OFFICE

Fire of undetermined origin caused considerable damage to the offices of Parks Superintendent W. H. Warren, and the buildings owned by the city in Beacon Hill Park at Cook and Leonard Streets at 2:15 o'clock this morning.

Delegates Nominate C. P. Deykin to Run in Cowichan-Newcastle

Conservatives Convene at Ladysmith to Choose Their Standard-Bearer—Dr. Patterson Gives Optimistic Address on Party's Chances

LADYSMITH, April 17.—Clement Pemberton Deykin was voted the Conservative candidate for Cowichan-Newcastle this afternoon, when sixty-seven delegates attended the convention. On the motion of Ernest Jameson, the other nominee, the choice was made unanimous.

Mr. Deykin is a farmer of Duncan area, arriving there from Fort George three and a half years ago. He has been a resident of British Columbia for twenty-nine years.

Dr. Frank Patterson, Conservative leader, was present at the meeting, and spoke optimistically of the hopes of the Conservatives at the forthcoming election. He thought all the party nominees in the field had more than an even chance of election.

He referred to the failure of the Pattullo Government to protect the investing public and the slap in the face to confidence in British Columbia mines by the Hedley Amalgamated disclosures.

Pattullo's Government holds an unbroken record for broken promises, useless commissions, gallivanting and extravagance, he said.

The Conservative leader strongly came out for the restoration of confidence in mining, a curb on party patronage and the early establishment of an independent highways commission. Highways were neglected between elections and before election day an orgy of road building was promised by the Pattullo Government to debauch the voters with their own money.

FORMER LOCAL RESIDENT DIES

Frederick Munn Killed as Car Crashes Bridge Near Shawnigan

Frederick Munn, twenty-five, formerly of this city, met his death about 2:30 o'clock yesterday morning when his car plunged into the Millstream at Beeson's Bridge, three-quarters of a mile from Shawnigan on the Cobble Hill-Shawnigan Road.

Munn was employed by the Duncan branch of the Davis-Drake Motor Company as a mechanic. He formerly worked for the firm in Victoria and had only recently moved Up-Island.

The bridge is situated on a dangerous curve and its approach is covered with gravel. Munn's car did not make the turn to the bridge, but crashed into the stream, ten feet below. It was found this morning in four feet of water, with both doors open and the windshield broken.

According to Provincial Police, Munn was returning alone to Duncan from a dance at Shawnigan. The crash of the vehicle tearing through the bridge rail aroused Mr. and Mrs. E. T. Beeson, who notified police. Munn's body was found 200 yards downstream under a log jam, at 10:30 a.m. Saturday, by members of the Duncan detachment of the force.

He is survived by two sisters, Mrs. R. H. L. MacDowell, of Crofton, and Mrs. J. V. Gordick, of 2856 Colquitz Avenue, Victoria; and three brothers, Harry, Moosomin, Sask.; Jack, Victoria, and William, in Alberta.

Funeral services will be held in St. Mark's Church on Tuesday afternoon at 2:30 o'clock, Rev. O. L. Jull officiating. Interment will be made at Royal Oak Burial Park. Remains are resting at McCall Bros.' Funeral Home.

EARLY BIRD WILL SEE PROCESSION

First Rehearsal of Coronation Parade Takes Place in London Streets Today

LONDON, April 17 (AP).—A make-believe Coronation procession—complete to the gilded coach of state—will file through London streets early tomorrow morning.

It will be the first of two important rehearsals for the crowning of King George on May 12.

Troops, royal coachmen, police officials and military bands will be in the "preview," which will be staged to determine just how long the actual procession will require to pass.

The colorful uniforms of Coronation day will be missing, and most of London will be asleep. The procession will get under way promptly at 6:30 a.m. Police with stop-watches and notebooks will check its progress.

Sheer navy blue predominating

—sheer over plain or printed foundation

—or printed sheer over plain

Let your own fancy dictate the style you like best, but if it is sheer it is sure to be lovely. Whether you prefer a floral pattern to show through the sheer . . . or the pattern right on the sheer with a plain foundation . . . or no pattern at all . . . there's a varied choice here in styles that are delightfully new and appealing.

PRICES $12.95 and $19.75

Scurrah's LIMITED

728 Yates Street

SPECIAL PRICE

Dry Inside Fir Blocks, mixed with bark slab, twelve-inch, guaranteed never in water. Beats cordwood. Regular $3.75.

NOW ONLY ..... $2.75 TWO CORDS $5.00

SOOKE DRY WOOD CO. E 8925

BUY and SAVE at

Vaughan's GROCETERIA

$65.95 The price of a new BEATTY WASHER

See Our New Models

Beatty Washer Store

1609 Douglas G 7511

NAVIGATION BEGINS PORT ARTHUR, Ont., April 17 (C.). Navigation began from this Lake Superior port today.

We show you Proof to save you money!

NEW SUPER-DUTY FRIGIDAIRE WITH THE METER-MISER

INSTANT CUBE-RELEASE IN EVERY ICE-TRAY

SEE IT IN ACTION!

Only Frigidaire has it! Instantly releases ice-cubes from tray, two or a dozen at a time. Yields 20% more ice by ending faucet meltage waste. Come in. See its quick, easy action.

GIVES YOU PROOF OF ALL 5 BASIC SERVICES FOR HOME REFRIGERATION

Come in. See the Proof!

1. GREATER ICE-ABILITY
2. GREATER STORAGE-ABILITY
3. GREATER PROTECT-ABILITY
4. GREATER DEPEND-ABILITY
5. GREATER SAVE-ABILITY

ONLY FRIGIDAIRE has the *Meter-Miser*

CUTS CURRENT COST TO THE BONE!

Simplest refrigerating mechanism ever built! Gives SUPER-DUTY at amazing saving. SEE THE PROOF with an actual electric meter test.

SAVE MONEY! SAVE REGRET!

See Our PROOF-DEMONSTRATION

For full 1937 value you must have complete ability in ALL 5 BASIC REFRIGERATION SERVICES . . . and *proof* of ALL 5! And that's what the new "SUPER-DUTY" FRIGIDAIRE with the METER-MISER gives you. If you want to avoid regret . . . want permanent satisfaction, see our FRIGIDAIRE PROOF-DEMONSTRATION first!

PRICES AS LOW AS $169.50 EASY TERMS

5-YEAR PROTECTION PLAN

SOLD BY

McLELLAN, McFEELY & PRIOR, LTD.

1400 GOVERNMENT ST. PHONE G 1111

OAK BAY HARDWARE CO., 2213 Oak Bay Avenue. G 6021

COWICHAN MERCHANTS, Duncan

J. A. KNIGHT, Ladysmith

WOOD WOOD

All logs brought to Victoria by truck and sawed up at our own mills. Guaranteed first growth fir with heavy bark. Never been in water. Try this wood. Per cord $3.25

Reduction for More Than Two Cords.

Point Ellice Sawmill, Ltd.

E 8311—NIGHT E 3182

DR. WILSON IS CLUB SPEAKER

Will Address Annual Get-Together of Kiwanians' Boys' Group Classes

REV. DR. W. G. WILSON

CLUB CALENDAR

MONDAY — Gyro Club, luncheon meeting, Empress Hotel, 12:10 p.m.

TUESDAY — Women's Canadian Club, general meeting, Empress Hotel, 2:45 p.m. Kiwanis Club, dinner meeting, Spencer's dining-room, 6.30 p.m.

WEDNESDAY—Revellers Club, business meeting, Room 224, Sayward Building, 8 p.m.

THURSDAY—Rotary Club, luncheon meeting, Empress Hotel, 12:15 p.m.

SATURDAY—Kinsmen Club, dinner meeting, Empress Hotel, 6:15 p.m.

Members of the boys' group classes of the Y.M.C.A., who are sponsored by the club, will be guests of the Kiwanis Club on the occasion of the annual get-together at a dinner meeting Tuesday night. Rev. Dr. W. G. Wilson will be the guest speaker. Past and present members of these classes will attend.

Entertainment will be provided by Frank Merryfield, magician, and Bert Lilley, elocutionist.

S. H. Banfick, general secretary of the Kinsmen Clubs, will address the local club on "Kinsmen Affairs," at a special supper meeting Saturday night. The entertainment programme is under the direction of Dr. Arthur Poyntz, chairman; Harry Elwood and Robert Shanks.

PRISON REFORM

W. M. Hofham, a director of the John Howard Society, will address the Gyro Club at its luncheon tomorrow on the subject "Prisons and Prison Reform."

Rotarian Morse L. Greene will be the speaker at the Rotary Club luncheon on Thursday. His subject will be "The Trend of the Scrap Iron Industry—Its Uses and Abuses." Mr. Greene will cover the iron and steel industry from early times, indicating the high commercial value of scrap iron in view of the present constant demand.

The Women's Canadian Club will hear Mrs. E. R. Sugarman, Vancouver, speak on "Judaism in Relation to Democracy," on Tuesday afternoon.

PLOTTERS ARRESTED IN SPANISH CAPITAL

Continued from Page 1

After a noon lull, Madrilenos, who have come almost to ignore the cannonadings, were caught in another burst of missiles and dodged from doorway to doorway to find safety.

On the siege front, however, there were no important changes. Government troops, communiques said, maintained their positions dominating the Manzanares River "corridor" between the main Franco forces in Casa de Campo Park and 3,000 isolated insurgents in University City.

STILL HOLDING ON

The insurgent garrison in the devastated model educational centre, hemmed in for days by a siege-within-a-siege, were said to have exhausted their drinking water and to be holding their outpost with difficulty.

At Valencia, the Air Ministry tonight announced four insurgent Heinkel (German) airplanes were downed by Government airmen on the Teruel front.

At Hendaye, on the Franco-Spanish border, hard-pressed defenders of the Basque country mowed down insurgents who tried tonight to push through Eibar, vital point in General Mola's line of march against Durango and Bilbao.

A spectacular air battle was fought over Bilbao—the "Pittsburgh of Spain." The city's war industry factories are closed by a shortage of fuel.

The Basque Government has offered prizes of 5,000 francs ($220) to vessels bringing food through the insurgent naval blockade, but the prizes are to diminish 1,000 francs each day after today.

ESQUIMALT CLUB

An enjoyable social evening was spent at the home of Mr. and Mrs. H. McVie on Friday, when members of the Esquimalt Community Club and their friends gathered for community singing, games and various stunts. Mr. Ben Derry was the general song leader, and Mr. R. McVie, assisted by Mr. H. Bennetts, conducted the stunt. Prizes were awarded to Mrs. H. C. Silburn, Mrs. H. Bennetts, Mrs. N. Lystar and Mr. B. Derry. Musical numbers were played by Mrs. H. Bennetts, Miss D. McVeatt and Mr. R. McVie. Refreshments were served by the hostess, assisted by the members.

Highest Grade Imported Mint is what makes Rochon's Humbugs outstanding. ...

Crushes Gravel to Powder

The New Earth Crusher, the "Dynamite Pounder," Seen at Work at the Leipzig Fair, Germany. This Amazing Instrument Pounds Gravel to Powder Without the Slightest Difficulty.

FUNERAL SERVICES ARE HELD FOR L. D. CHETHAM

Paying their last respects to the late L. D. Chetham, his many friends attended the funeral services conducted yesterday morning by Rev. J. S. A. Bastin. A mass of splendid floral tributes attested to the high esteem in which Mr. Chetham was held. The hymn sung was "Where the Light Forever Shineth."

Representatives from all departments of the Canadian Pacific Railway, the E. & N., the Canadian National Railways and other transportation companies of Victoria were in attendance. E. L. Sheehan, general agent for the C.P.R. in Seattle; E. F. D. Sturdee, general passenger agent in Vancouver; H. J. Maguire, district baggage agent at Vancouver, and W. Horder, general passenger agent at Winnipeg, came to Victoria for the funeral.

The remains will be sent today to Vancouver for cremation.

STRICKEN MINER SAVED BY PLANE

Pilot "Ginger" Coote Flies Into Isolated Camp to Take Man To Hospital

VANCOUVER, April 17 (C.).—Henry B. Sawyer, employee of the Taylor Windfall mine, north of the Bridge River district, tonight was in hospital here after being brought from the isolated mining camp by Pilot "Ginger" Coote.

Sawyer became ill yesterday and required immediate hospital treatment.

Coote was notified and, fitting his seaplane with wheels in place of floats, took off from Vancouver and landed near the mine, on Taseko Lake, which is still covered with ice.

Sawyer's condition was given as "fair" tonight by hospital attendants.

CONSERVATIVES CALL MEETINGS

Esquimalt Nominating Convention This Week and City's Soon After

Conservatives will start this week with a series of meetings in city wards to choose delegates to a main nominating convention to be held shortly, and at which four candidates will be chosen in the Victoria riding.

Esquimalt Conservatives will hold their nominating convention at Colwood Community Hall at 8 p.m., on Wednesday, to name one candidate in Esquimalt. The speakers will be Dr. Frank Patterson, Conservative leader; Jack Morgan, Conservative organizer; Herbert Anscomb and R. H. Pooley, K.C.

Ward One, city Conservatives, will start off the series of city wards meetings this week, with Alex Monteith in the chair. This meeting will be held at Conservative headquarters at 8 p.m., on Tuesday, when delegates to the convention will be selected and Herbert Anscomb and F. A. Willis will speak.

At the same place and hour, Ward Two will follow on Wednesday, Ward Four on Thursday, and Ward Three on Friday evenings, with Ward Five and Oak Bay Wards on Tuesday and Wednesday, respectively, in the week following.

Tomorrow evening the central executive will have committees in action, preparing for the main nominating convention in the city.

ONE STEP COST $2,000

LEEDS, England (C.).—Thinking it was sand, a boy of six put his foot into molten lead being used in road repairs and was awarded $2,000 damages against the Leeds corporation.

VERIGIN DECLARES LIFE IN DANGER

Continued from Page 1

C.C.U.B., because, he said, other directors of that incorporated body decided to let the Sons return to the community, told newsmen, "the Government has taken the necessary steps for my protection."

Discussing his conference with Mr. Pattullo, Verigin said: "I implored and demanded from the Government a firmer policy in dealing with those guilty for bombings and fires in Doukhobor districts, because it disrupts the life of the entire community.

UNBEARABLE CONDITION

"Let them find the guilty ones," he said. "Jail them, hang them, do anything with them; but let us work our land in peace. If the present unbearable condition prevails, the law-abiding Doukhobors may be forced to leave Canada in search of a country where they could be properly protected."

"I warned the directors of the dangers of taking back the Sons of Freedom, but they would not listen to me," he said. "Now, you see what are the fruits of that policy.

"I advised them to keep the members of the Sons of Freedom section out of their community, to refuse them community lands because of their past disruptive acts. My stand on that matter has been fully justified."

ASKED FOR BARRIER

Verigin said he believed the conference in Victoria would help to solve the problem, and that he had requested the Government to erect an effective barrier between the peaceful members of the sect and those who have been fomenting trouble.

Meanwhile, reports from Nelson indicated that members of the expelled group might march from their stronghold at Krestova to new homes.

Police said reports of the sale of fifty or sixty head of cattle by the Sons of Freedom led them to believe the group were "ridding themselves of all burdens" in preparation for a trek.

WILL NOT NEGOTIATE BY REMOTE CONTROL

Continued from Page 1

phers and up to the half-open vault door.

"Who are you phoning?" he demanded. "Are you phoning Martin?"

ENDS CONFERENCE

When one or two of the trio nodded assent, the Premier turned on his heel, strode back through the waiting-room and ended the conference.

Millard and Thompson went out to their waiting committee in the main hallway. Cohen left after spending a moment in the office of the Premier's secretary, H. J. Carmichael, vice-president and general manager of General Motors of Canada, walked down the hall.

Then the Premier called newspapermen into his office.

"The sad story is that negotiations have broken down," he announced.

"After I endeavored for an hour and forty-five minutes to arrive at some basis for negotiations, we have been unable to reach a basis of negotiation."

SEEKS UNDERSTANDING

The Premier said that as the conference began he asked all parties concerned to agree to the following statement:

"At the outset of the conference it was made clear that Messrs. Carmichael and Highfield would represent the company and Messrs. Cohen and Millard the strikers. Millard and Cohen specifically stated they had no instructions from and in no way represented the committee known as the C.I.O. and the immediate purpose of the conference was to deal with the Oshawa strike situation."

Mr. Hepburn said General Motors representatives agreed, but Cohen "tried to project other matters into the preliminary statement."

"I made it clear to Mr. Cohen this discussion had to do with General Motors and their Canadian employees and was primarily a Canadian problem," the Premier continued.

"Cohen asked permission to talk to Homer Martin. My secretary and I vacated the office in which we holding our discussion to allow him complete privacy, during the eight-minute talk with Martin.

TELEPHONE IN VAULT

"He then asked permission to confer with Thompson and Millard. I returned to my main office and was shortly informed that without my permission they were using a telephone in the vault of my office. They entered the vault and no one is allowed there. There are a lot of private and important papers in it.

"I found Cohen placing a long-distance call for Martin.

"It is clear this was just another Martin-Johnson setup. I am determined to oppose the inroads of Lewis and his organization and there was no course open to me but to bid the gentlemen good afternoon.

"That is the way the situation stands as far as Cohen, Thompson, Martin and Millard are concerned. They knew my intention to deal with the representatives of the Canadian workers and not the paid hirelings of John L. Lewis."

The Premier declared he would not resume negotiations with "any of these people."—He said he would ask General Motors workers to send representatives to his office who will actually represent the interests of Canadian workers. He said such representatives would "find sincere consideration and every assistance" in arriving at settlement of their dispute.

MAIL FOR FREE BOOK

All-Year Club of Southern California, Dept. D-H, 629 So. Hill St., Los Angeles, Calif.

Please send me by return mail new free official guide-book (also official picture map) with all details of a vacation trip to Los Angeles County and Southern California. Also send free routing by ☐ auto, ☐ rail, ☐ plane, ☐ bus, ☐ steamship.

Name_____

Street_____

City_____

State_____

(Please Print)

shows how to see California in a 2-WEEKS VACATION at low cost!

This official guide-book shows how even a two-weeks vacation gives you 12 days or more here . . . how the whole trip need cost no more than a routine, close-to-home outing. Itemizes all costs, with day-by-day itinerary. 60 interesting gravure photographs show you California resort cities, sports, beaches, pleasure islands, mountains, lakes, orange groves, gardens, movies, Missions and nearby Old Mexico . . . and how to enjoy them. Send for this book today, before planning any vacation.

Come to California for a glorious vacation. Advise anyone not to come seeking employment, lest he be disappointed.

★ **SPECIAL SALE** ONE WEEK ONLY ★

500 Cords Dryland Wood. Never been in any kind of water. No cedar, hemlock or short lengths. Ready to burn right away. Split Wood for cook range, also Heavy Bark Slabs mixed with Inside Blocks. Reg. $4.00 Cord. Now, only

3 Full Cords, $8.50 1½ Cords, $4.50

SOLE AGENTS:

Hillcrest & Mayo Bros. -- Ph. G 3015

APRIL SALE

Lamp Bulbs, 30 and 60 watt, 15c each, 6 for 89c.

MACDONALD ELECTRIC, LTD.

Cor. Douglas and View

Findlay GAS Ranges

The last word in kitchen smartness. Installation free. Easy terms. Price $89.50

Coast Hardware

1118 DOUGLAS STREET

MIMEOGRAPHING BOOKKEEPING TYPEWRITING

TYE & RAWSON, Secretarial Service

501 Central Bldg. Phone G 1825

Women tell their friends about Dowell's Moving Service

Every day people tell us that friends whom we have already served have recommended our service. Whether you move from one house to another in town . . . or move to another city . . . Dowell's handle everything and guarantee complete satisfaction.

DOWELL'S

MOVING PACKING STORAGE

OFFICES AND SAFETY STORAGE WAREHOUSE

1119 WHARF STREET TELEPHONE GARDEN 7191

To Diabetics:
The New Protamine Insulin is in stock. It should be used only with your doctor's direction. 40-unit only, priced at $1.25.
BROAD AT FORT
McGill & Orme LIMITED
Prescription Chemists
PHONE G ARDEN 1196

Introducing the New Improved Model . . .

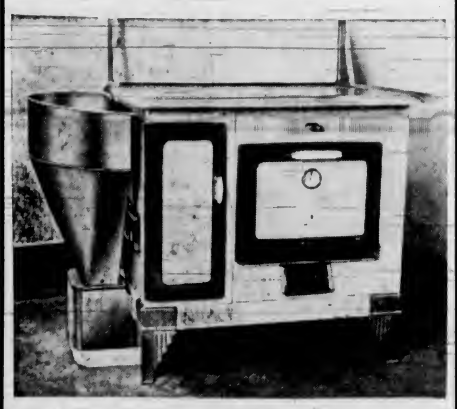

AEROFLAME

Sawdust Burner for Your Kitchen Range

GUARANTEED TO BURN ANY TYPE OF SAWDUST

$39.50

Plus Small Installation Charge

GUARANTEED SERVICE

These new models give a capacity of 30% over the earlier Aeroflames, at the same time it is more compact, taking half the space. Nickelled hopper and nickel and enamel burner give a smart appearance. Aeroflame gives a greater degree of CONTROLLED HEAT than any other sawdust burner on the market.

THE AEROFLAME can be fitted to any range, regardless of make or age, from the old "Canada Pride" to the newest model.

FURNACE MODELS ALSO MANUFACTURED

COLWOOD WOOD CO., LTD.
BRUCE LOW C. D. SHAW
728½ Fort Street Phone G 4044

We Guarantee Delivery of Fir Sawdust Throughout the Year to Every Purchaser of an Aeroflame Burner

$3.00 Per Unit (Bulk) $4.00 Unit (Sacked)

Guaranteed Delivery of Sawdust

THROUGHOUT THE YEAR TO USERS OF THE NEW AEROFLAME BURNER

The Manning Lumber Co.
The Esquimalt Lumber Co.

Our large storage sheds give positive assurance of a steady supply of sawdust fuel, with no danger of shortage.

THE MANNING LUMBER CO. E 0624
THE ESQUIMALT LUMBER CO. Bel. 43R

C. D. SHAW BRUCE LOW
No. 1 100% FIR MILLWOOD
$2.25 PER CORD IN 2-CORD LOTS
INSIDE FIR, per cord ..... $4.00 BARK SLABS, 2 cords $5.50
NO. 1 FIR **SAWDUST**
$3.00 PER UNIT
IN SACKS, $4.00 UNIT
NOTE: We Give 40 Sacks to the Unit—Same Amount as in Bulk
G 4044 **COLWOOD WOOD CO.** G 4044
728½ FORT STREET

Shower Arranged For Bride-to-Be

SIDNEY, April 17.—Miss Winifred Thornley, a popular bride-to-be, was the guest of honor at a miscellaneous shower held in the clubhouse, Sidney. Mrs. R. G. Hill, Mrs. H. McIntyre, Mrs. R. G. Bowcott and Miss Agnes Craig acted as joint hostesses.

The hall was decorated with green and yellow streamers, daffodils and foliage. A huge watering can was suspended above one end of a long table, yellow streamers hung from the spout and at the end of each streamer was a gift.

After the gifts were presented, Miss Laurine McNeil, acting as a newsboy, delivered a special edition of The Saanich Peninsula and Gulf Islands Review. This special edition was arranged as Miss Thornley has been employed in the office of this weekly paper for over eight years.

During the evening, Miss K. Lowe played piano selections and Miss Sybil Gush entertained with several solos.

AGRICULTURE "DYING OUT"

RAMSEY, Isle of Man ☉.—Richard Cain, chairman of the Manx Agricultural Marketing Board, states that while the Isle of Man's tourist business is flourishing, "agriculture is dying out."

Pattullo Cup Goes To Western School Of Dancing Here

Seven Plays Compete in Junior Section of British Columbia Drama Festival—Mary Paterson Is Awarded Best Individual Actress Cup

THE Western School of Dancing, yesterday afternoon, at the finals of the junior section contest of the sixth annual British Columbia Drama Festival, carried off the Provincial Championship Challenge Cup, presented by Hon. T. D. Pattullo. Directed by Dorothy Cox, the play with which they won the trophy was "Raggedy Ann," adapted by Johnny Gruelle from the original story.

Second place was awarded the Junior Shamrock Players, who came but one mark behind the winners with "The Whisker," by Rose Fyleman, directed by Dorothy Davies; and third place was given St. Margaret's School performance of "The Button Princess," by Charlotte Cole, directed by Constance L. Fraser.

The best individual actress cup, Junior Section, went to Mary Paterson for her playing of the part of a Nice Gobelin in the Junior Shamrock Players' presentation, "The Whisker."

Second best individual actress, Junior Section, was Ann Crowther, in the title role of "Raggedy Ann," played by the Western School of Dancing.

Enid Cole won the junior authorship cup, Junior Section, with "Jimmy Takes His Medicine," the play presented by the Peter Pan Players.

SEVEN PLAYS

Owing to the cancelling of the Friday afternoon programme because of the dropping out of three of the contesting plays, yesterday's was a rather congested programme with seven competing plays. These were as follows, in order of performance:

St. Margaret's School, Form II, "Skippitty Wee and the Honey," adapted from the story by Audry Saint Lo, directed by D. M. Coleman. Players: Joan Macdonald, Judy Humphreys, Geraldine Bolston, Marilyn Grant, Pearl Townsend, Joan Hutchison, "Pat" Greenhill and Sally Woods.

St. Margaret's School, Form III, "The Button Princess," from Charlotte Cole's story of the name in Child Education Magazine, directed by Constance L. Fraser. Players: Jacqueline O'Connell, Evelyn Buyers, Rosalind Wilkinson, Pamela Greenhill, Verene Maurer, Sheila Francis, Maeford Wilson, Minkie Ford, Belinda Taylor and Marion Williams.

Cole Players, Juniors, "Fairy Painting," by Frances Ebbs-Canavan, directed by Enid Cole. Players: June Short, Ilace Roskelley, Audrey Crossman, Jean Foxall, Velma McLorie, Billie Chaster, Eva Lind Hunter, Sylvia Welsh, Nonie Challen, Irene Thomas, Jan Olsen and Babara Oakley.

IMMORTAL "ALICE"

Royal Roads School, "Alice in Wonderland," by Lewis Carroll, directed by Ruth W. Johnson. Players: Robin Baugh Allen, Elizabeth Deane-Freeman, Frances MacDonald, Joan Edgar, Sonia Stewart, Patsy Beard, Joan MacDonald, Olga and Leo Stratholt, Joan MacNaughton, Alan Catterall, Patsy Greer and Margot Bowden.

The Junior Shamrock Players, "The Whisker," by Rose Fyleman, directed by Dorothy Davies. Players: Doreen Cleator, Carold Watson, Ann Hirst and Mary Paterson.

Western School of Dancing, "Raggedy Ann," directed by Dorothy Cox. Players: Ann Crowther, Carol Watson, Jean Reynolds, Doreen Margetts, Miriam Schwabe, Rosemary James, Betty Cutt and Peggy Lou Parker.

The Peter Pan Players, "Jimmy Takes His Medicine," by Enid Cole, directed by Enid Cole. Players: Thelma Gats, Sylvia Welsh and Billie Chester.

THE ADJUDICATION

H. S. Hurn, of the Victoria Little Theatre Association, and Fraser Lister were the adjudicators, and Miss Kathleen Agnew presented the prizes.

There was no award for best individual actor, junior section, although there was a cup waiting. Mr. Hurn, who spoke on behalf of the adjudicators, in this connection lamented that there were but two boys in the seven plays, as opposed to fifty-five girls.

Specially commended individual performances, apart from the already-mentioned winners, were that of Verene Maurer as the Yellow Princess in the St. Margaret's School presentation of "The Button Princess"; of Sylvia Welsh, the smallest performer of the afternoon, who just about a week ago substituted for another in the part of Peggie in the Peter Pan Players' presentation, "Jimmy Takes His Medicine"; Carol Watson as Uncle Clem in "Raggedy Ann" and as Wicked William, the Magician, in "The Whisker"; June Short as Cassie in "Fairy Painting"; Joan Macdonald as Skippitty Wee in the play of that name, and Robin Baugh Allen in the title role of "Alice in Wonderland."

MERITS AND FAULTS

Criticism was constructive. Mr. Hurn said he and his colleague, Mr. Lister, had greatly enjoyed the afternoon, and the plays, as a whole, were entertaining, interesting and commendable. They had enjoyed the vitality and assurance of the young players, and the diction throughout was excellent, as from their adjudicators' desk at the back of the hall they had heard 98 per cent of the words.

But there could be too much vitality, too much assurance. And some of the plays had suffered from this.

Childhood was the time to start acting; provided there was good directing, young actors could be prevented from getting into bad ways, and could learn much that was valuable and necessary to the adult actor. Directors were advised to watch for interpretation. This was highly important. In the course of the afternoon they had seen some exquisite interpretation.

One of the prevalent faults was the frequent drawing of the curtain. Some of the plays had resorted to this several times, with detracting effect, as it spoiled the sense of continuity. Directors should guard against this in choosing plays for children. Futhermore, character choice for children should be simple, but not too simple. In other words, it was not necessary for children to play children's parts. The art of projecting the voice without shouting should also be studied. It was not necessary to shout in order to be heard. Suiting action to words, spontaneity, the studying of entrances and exits, the economizing of time by making the characters speak while approaching the witness stand in such scenes as the jury scene in "Alice in Wonderland," differentiation of character, and other points brought out.

A reporter from London was interviewing the oldest inhabitant of the village, who had just completed his century.

"And have you ever been married?" asked the newspaper man.

"Married," exclaimed the hale and hearty old man. "Married?" I should think I have been. Four wives I've had—and, what's more, one of them was a good 'un."

Plan Prosecution Of Motorists Who Park Over Limits

CHIEF of Police Thomas Heatley issued a public warning to motorists yesterday that by-laws covering parking limits on certain city streets must be rigidly observed. "There have been far too many infractions of parking privileges on streets in the business district," the chief stated. "With the increased Spring motor traffic and anticipation of an early start of the tourist season, motorists must refrain from parking longer than the hour limit allowed. Infractions of the traffic by-laws will lead to prosecution," he declared.

JOINT RECITAL IS GRATIFYING

City Music Teachers' Pupils' Programme Attended by Big Audience

With every obvious evidence of improving musical standards as well as of increasing interest on the part of music teachers, students, parents and the public generally, the Victoria Branch of the B.C. Federation of Music Teachers' joint pupils' recital has apparently come to stay. A big audience was present at the First Baptist Church Friday evening for the senior and advanced pupils' programme, the proceeds of which are for the scholarship fund.

Numerically, pianoforte pupils dominated the event, but there was sufficient other material to guarantee interesting diversity. Of the seventeen numbers on the programme, eleven were pianoforte solos, two were violin, one solo vocal, one solo organist, a monologuist, and violin and vocal ensembles. In at least three instances, the talent brought forward was conspicuously promising, and throughout there was apparent a commendable degree of sound musical teaching. Fifteen teachers were represented. It was good to see that in the main encouragement seems to be given to the development of some individual character in the pupil's work, so that the playing, singing, or speaking retains it vitality, sparkle, verve and interest.

PIANO DOMINATES

Those contributing pianoforte numbers were John Masters, a pupil of Oliver Stout, who played Sinding's "Rustle of Spring"; Thelma Lea-McCallum, pupil of Sister Mary Noreen, St. Ann's Academy, who played Leschetizky's "Deux Alouettes"; Betty Muncy, pupil of Miss Marjorie Tebo, Haydn's Moderato; Roberta Queale, pupil of Miss Beatrice Griffin, Weber's "Moto Perpetuo"; Olive French, pupil of Miss Marion MacGovern, Dett's "Juba Dance"; Elaine Willard, Miss G. Hewlings' pupil, who played Chopin's Nocturne, Op. 27, No. 2; Griffith Cameron, pupil of Miss Gwendoline Harper, who played Mendelssohn's "Hunting Song"; Rae Millar, pupil of Edgar Holloway, whose two numbers were Guion's "The Harmonica Player" and Pinto's "March, Little Soldier"; Alex Ord, pupil of Reginald Cox, who played Schumann's "Soaring" and Cecil Burleigh's "Winged Winds"; Margaret Isbister, pupil of Miss Christie Leask, who played John Ireland's "Island Spell"; and Cecile King, Mrs. Lucy Bosward's pupil, who played Schumann's Novelette in E Major, Op. 21, No. 7.

OTHER NUMBERS

The solo violinists were Roger Carter, pupil of Miss Jennie Wilkinson, who played Saint Saens' "The Swan," and Patricia Williams, pupil of Miss Dorothy Francis, who played Rimsky Korsakov-Kreisler's "Song of India" and Charles Dancia's Fifth Air Varie.

Miss Catherine Denison, representing the Mary McCoy Jameson studio, was the only vocal soloist, her number being Handel's "Return, O God of Hosts." The vocal trio were all pupils of Frank Tupman, viz., Iris Smith, Helen Schwengers and Elsie Fryatt, who sand Edward German's "O Peaceful Night" and Clayton Thomas' "She Was a Maid of Japan." The violin trio, pupils of George J. Dyke, comprised Ellen Brayshaw, Hettie Harvey and Bernice Ferguson, their numbers being Ritter's Andante Sostenuto and Allegretto con moto. The monologuist was Marguerite Elliott, pupil of Iris Enid Cole, who presented "An Hour at the Matinee."

Ian Galliford, pupil of G. Jennings Burnett, brought the programme to a close with his organ number, d'Evry's "Toccata."

ESTABLISHED 1901
Angus Campbell & Co. Ltd.
1008 GOVERNMENT ST.

$19.50 TO $39.50

Suits FOR EVERY OCCASION

- TOPCOAT SUITS
- CASUAL SUITS
- TAILORED SUITS
- SWAGGER SUITS

There are enough suit types this Spring to cover every fashion problem well and smartly. We're not only suit enthusiasts, but suit authorities as well. These are the suits every woman needs to present a smart appearance at all times.

ASK ABOUT OUR BUDGET PAYMENT PLAN

Chesterfield Suites
Over 100 suites to choose from. Ask to see our SUPERIOR modern suites, 3 pieces, priced at ..... **$89** and **$99**
Guaranteed Construction Terms Arranged
STANDARD FURNITURE CO.
737 YATES ST. G 1164

1937 SUPER DUTY
FRIGIDAIRE
With the Meter-Mizer
$169.50
$5.00 Down and $1.25 Per Week
McLENNAN, McFEELY & PRIOR
1400 Government St. G 1111

SAVE ON YOUR DAILY FOOD PURCHASES BY SHOPPING AT YOUR NEIGHBORHOOD
PIGGLY WIGGLY (CANADIAN) LIMITED
6 STORES TO SERVE YOU

1937 **WILLYS** 1937
THE SURPRISE CAR OF THE YEAR
Owners report as high as 40 miles per gallon of gas.
Prices Start at
$910
For the Six-Passenger Sedan
Good prices allowed on used cars in trade.
Masters Motor Co., Ltd.
800 Yates St. Phone E 3541

Little Stories for Bedtime

Grandfather Frog Has a Strange Ride

—By THORNTON W. BURGESS—

A thousand things may happen to
Ten thousand things befall,
The traveller who careless is
Or thinks he knows it all.

Grandfather Frog, jumping along behind Danny Meadow Mouse up the Lone Little Path, was beginning to think that Danny was the most timid and easiest frightened of all the little meadow people of his acquaintance. Danny kept as much under the grass that overhung the Lone Little Path as he could. When there were perfectly bare patches Danny looked this way and looked that way anxiously and then scampered across as fast as he could make his little legs go. When he was safely across he would wait for Grandfather Frog. If a shadow passed over the grass Danny would duck under the nearest leaf and hold his breath.

"Foolish," muttered Grandfather Frog. "Foolish, foolish to be so afraid. Now, I'm not afraid until I see something to be afraid of. Time enough then. What's the good of looking for trouble all the time? Now, here I am out in the Great World and I'm not afraid. And here's Danny Meadow Mouse, who has lived here all his life, acting as if he expected something dreadful to happen any minute. Pooh! How very, very foolish."

Now Grandfather Frog is old and in the Smiling Pool he is accounted very, very wise. But the wisest sometimes become foolish when they think that they know all there is to know. It was so with Grandfather Frog now. It was he who was foolish and not Danny Meadow Mouse. You see, Danny knew all the dangers on the Green Meadows and how many sharp eyes were all the time watching for him. He had long ago learned that the only way to feel safe was to feel afraid. Yes, sir, Danny had learned that he was safest when he was most afraid. You see, then he was watching for danger every minute and so he wasn't likely to be surprised by his hungry enemies.

So while Grandfather Frog was looking down on Danny for being so timid, Danny was really doing the wisest thing. More than that, he was really very, very brave. He was showing Grandfather Frog the way up the Lone Little Path to see the Great World, when he himself would never, never have thought of traveling anywhere but along his secret little paths under the grass, where none could see him. He was doing it because Grandfather Frog couldn't jump anywhere, excepting where the way was fairly clear as in the Lone Little Path, and Danny was afraid that unless Grandfather Frog had someone with him to watch out for him he would surely come to a sad end.

The farther they went with nothing happening the more foolish Danny's timid way of running and hiding seemed to Grandfather Frog and he was just about to tell Danny just what he thought, when Danny dived into the long grass beside the path and in his sharp squeaky voice warned Grandfather Frog to do the same. But Grandfather Frog didn't.

"Chugarum!" said he. "I don't see anything to be afraid of and I'm not going to hide until I do."

So he sat still, right where he was, in the middle of the Lone Little Path, looking this way and that way, and seeing nothing to be afraid of. And just then around a turn in the Lone Little Path came

So he sat still right where he was in the middle of the Lone Little Path

—who do you think? Why, Farmer Brown's Boy. He saw Grandfather Frog, and with a whoop of joy, he sprang for him. Grandfather Frog gave a frightened croak and jumped, but he was too late. Before he could make a second jump Farmer Brown's Boy had him by his long hind legs.

"Ha, ha!" shouted Farmer Brown's Boy. "I believe this is the very old chap I have tried so often to catch in the Smiling Pool. Those legs of yours will be mighty fine eating Mr. Frog. They will, indeed."

With that he tied Grandfather Frog's legs together and went on his way across the Green Meadows with poor old Grandfather Frog dangling from the end of a string. It was a strange ride and a most uncomfortable one, and with all his might Grandfather Frog wished he had never thought of going out into the Great World.

Next story Grandfather Frog Gives Up Hope

Princess "Pat" Is Scrapped for Metal

Speedy Ship Now Being Dismantled by Capital Iron and Metals, Ltd. — Materials Being Sold

The clatter of pneumatic hammers and the hiss of acetylene torches are now joining in a dirge for the famous old steamer Princess Patricia as she lies at the wharf of the Capital Iron and Metals, Limited, 1832 Store Street, undergoing a process of demolition.

Once the pride of Clydeside naval architecture, the Princess Patricia is being dismantled and her parts are being sold for scrap.

The wrecking firm, the Capital Iron and Metals, Limited, is offering for sale all the equipment and fixtures of the famous old ship—lifeboats, portholes, beautiful hardwood, Manila rope, ship's lanterns, teak railings, electrical fittings, plumbing fixtures, doors and windows, lifebelts, wire guy ropes, plate glass and stateroom fittings.

The Princess Patricia was built on the Clyde in 1902. Her fame is based primarily on the fact that she was the first vessel Clyde shipyards had built with turbine engines. At the time of her trial runs the entire world of marine engineering focussed attention on the performance of this first turbine-propelled ship. Sleek lines, combining with the power of the turbines, gave her a speed of twenty-five knots.

After plying the waters of the British coast for many years, the Princess Patricia was acquired by the Canadian Pacific Railway and placed in service between Vancouver Island and the Mainland. About three years ago the Princess Pat was retired to make room for a more modern ship. •••

Vancouver Entry Has Most Votes

Counting of ballots for the popularity contest conducted in connection with the British Columbia sixth annual Drama Festival, which concluded with the juniors' contest yesterday afternoon, gave first place to the Vancouver entry by the Masquers, "The Old Lady Shows Her Medals" (J. M. Barrie).

Second place in popular favor was taken by the Russian Drama School, Victoria, entry, "The Purple Cow," by a local author, Reby Edmond. In respective order third, fourth, and fifth places in the contest were won by "Midsummer Night's Dream," the St. Margaret's School intermediate entry; "Between the Soup and the Savoury," played by the Shamrock Players, Victoria; and "Crucifix Lane," played by the Punch and Judy Theatre, also by a local author, Constance Gilmour.

The committee in charge of the counting of the votes included Colonel H. T. Goodland, representing the men's Canadian Club; Alex. Peden, of the Rotary Club, and R. M. Williams, of the Kiwanis Club.

"Laurels to the Leader"
Pilsener BEER
Wins 2 First Class Empire Awards

Pilsener Beer, long the favorite of British Columbia, has now received International recognition by the award of two first prize diplomas at the Empire wide Brewers Exhibition, London, England. Entered in two classes in competition with beers from all parts of the British Empire, PILSENER Beer won first awards in both classes.

VANCOUVER BREWERIES LIMITED

The PROUD PRODUCT of a MASTER BREWER

This advertisement is not published or displayed by the Liquor Control Board or by the Government of British Columbia

The Daily Colonist

Established 1858

The Colonist Printing and Publishing Company, Limited Liability

J. L. Tait, Managing Director

Subscription Rates by City Carrier:

Yearly	$12.00
Monthly	1.00

All subscriptions payable in advance. Mail subscribers are requested to make all remittances direct to The Daily Colonist.

Subscribers in ordering change of address should be particular to give both old and new addresses.

Subscription Rates by Mail:

To Canada, British Empire, United States and Mexico:

Yearly	$6.00
Half-Yearly	3.00
Quarterly	1.50

To All Other Countries:

Yearly	$18.00
Monthly	1.50

Sunday, April 18, 1937

REPUDIATION

An investigation by the Bank of Canada shows that Alberta can meet its obligations; that it does not need to borrow from the Dominion Government. Mr. Charles Dunning, the Minister of Finance, is not favorable to loans from the Federal Treasury to a Province which has defaulted on its obligations to the tune of withholding $3,400,000 from the bondholders during the current year. It is by withholding this sum that Alberta "can meet its obligations"; by defaulting in this way it can pay up in other ways.

Many months ago Alberta was offered whatever assistance it required under the loan council scheme. Alberta refused to be a party to this scheme, and, instead, defaulted on its bond obligations. On top of this default, which enabled it to pay its way otherwise, it made application to Ottawa for further loans. It wants assistance to maintain a credit which it destroyed purposely. It reduced its obligations, it broke good faith; it dishonored its bond, and now it wants equal treatment with other Provinces. There is not only effrontery in such a position, but moral degeneration in politics.

The Federal Government is willing to help Alberta if that Province will undo the harm it has done to the credit, not only of itself but of the Dominion as a whole. If it honors its obligations under its bonded indebtedness it will be given exactly the same treatment that has been given to Manitoba and Saskatchewan. The Province so far, is stubborn. It is going ahead devising means for putting Social Credit into force on the basis of dishonorable legislation that is both a warning and a threat that it may break faith again in the future, as it unquestionably will do because of the impossibility of making Social Credit operative.

NEWNESS OF LIFE

In many lives there is the desire for newness, for hope, for a fresh start. There is the alluring thought smouldering always in most individuals that this tired world, tired only because of the human outlook, will take on different shades of meaning, that it will become indued with a garment of freshness, with a new robe of hope. The weary feeling that invests so many lives is a handicap difficult to shake off; few are exempt from it; it holds the world in thrall. It is a spirit of dissatisfaction with environment, when even the edge of pleasure is dulled; when the senses seem sated; when all is not well with the soul. There is a pining desire for some newness in life, for changed circumstances, for different contacts, for relief from the deadness of routine.

Dean W. R. Matthews, of St. Paul's Cathedral, in a sermon on "Making Things Different," said that the most irksome misery in the world was a depression of spirit. For one person who is distressed because of some definite sorrow, he says that there are hundreds whose chief burden is a kind of inveterate boredom. They find the streets through which they pass are drab; the daily round of work, perhaps even the forced draught of pleasure, weighs them down. "What is worse," says the Dean, "is that there are times when the people with whom we live become a burden to us. Their exasperating ways, as we say, get on our nerves. Day after day we meet the same people; but what is worst of all is that we get tired to death of ourselves. The familiar habits are still there, though we might like to alter them. The plans we made long ago to be better, brighter, stronger persons are not bearing much fruit. Day after day the same old self."

The normal world, its normal ways, inhabited by our normal selves, have a tendency to pall and satiate. The greatest problem of life is not, and never can be, material betterment; that gives no cure for the burden of depression. What is wanted is not temporary relief, not passing forgetfulness, but a world fresh and interesting, one that can make us always confident, self-reliant, cheerful, courageous and happy. It is not a magic wand that can work this miracle. It is those who embrace the spiritual outlook, who have faith in the life to be, who believe that there is no incoherence but an ordered plan in life, who find a new world, new people and a new self. It is spirituality that causes a changed attitude towards life, towards people, towards the things that depress. Through it the whole centre of interest has shifted; what yesterday seemed boredom becomes a thing of romance today; it means being no longer self-centred, for the true disciple of Christ looks beyond and above the shackles of routine; he has a new light by which to envision his tasks; a new interest has dawned on all his environment.

It is a matter of common knowledge based on all human experience that co-operation with righteousness gives a man the royalty of a clear moral and spiritual purpose. It stands to reason that should be the case, for dedication to the service of the highest cannot fail to mean that one following this course can face undismayed the distractions of the world and the enticements of his own nature. When he can say "this thing I do" because it is right, his moral difficulties vanish and he has attained that coherence in life that is the foundation of spiritual progress. There is no newness of life save by co-operation with the Divine Will. Where there is that co-operation there is identification of the will of man with the law of righteousness, where words and acts work to the same end, and that end not self but God. It is thus that a newness in the human outlook is achieved when a man's powers issue in a moral coherence and congruity to the Divine Will. It is thus that manhood is developed to the fullness of its possibilities.

In opera, oratorio or cantata there is what is called a leit motif to indicate an attribute or idea which is impressed on the listener by its recurrence. In the New Testament, too, there is a dominant note which underlies all its teaching, all its music, all its rhythm, and which gives its varied utterances a unity. It is the stress that is laid on a new life, the thought that in the experience of the teachings of Christ a wholly fresh outlook may be won. Those who tread the road of spirituality do so under a clear sky; depression is banished; the environment which before had induced boredom becomes suffused with light from beyond; there is interest found in everything because self has been transformed. A newness of life has been achieved because the mind of the individual has as its standard the Mind of Christ, and life is interpreted in the light of eternity. There is a transfiguration which raises men up to the Mount of Vision: they have the never-failing invigoration of faith which makes all things new.

OBITER DICTA

Oliver Wendell Holmes, who may be called Holmes the Younger, to distinguish him from his father, the kindly Autocrat of the Breakfast Table was active and useful as a member of the United States Supreme Court until after he was ninety years of age. He constituted in his own person an answer to Mr. Roosevelt's attack upon that institution, setting at naught the suggestion that men are useless after seventy.

A number of letters written by the late jurist during his eighties have recently been published in The Saturday Evening Post. From these it is possible to extract some dicta which exhibit incidentally something of the writer's philosophy of life. Concerning youth and age he remarks that "a man is or may be young after sixty, and not old before eighty," an opinion from which Mr. Roosevelt will not derive much support for his favorite project. As to reason and passion he believes that the former "has but little control over the actions of men when it comes against what they want." Upon the subject of art he holds that "all art is caricature," because it emphasizes what the artist wants to call attention to, at the expense of other elements that have a cosmic quality.

Philosophy he describes as "the greatest interest there is." He is not enthusiastic about the philosophy of Kant. He is severe upon mere abstractions and advises his correspondent to stick to the concrete. "Infinite mediation upon a pint pot," he says, "will never give you any beer." He omits to give Kant any credit for having said the same thing long ago, though in a less picturesque manner. Kant said that perceptions without conceptions are blind, and conceptions without perceptions are empty.

Upon Socialism he had this to say, that since every society is founded on the death of men, Socialism will be entitled to serious treatment "when and not before it takes life in hand and prevents the continuance of the unfit." He has no sympathy whatever for "the passion for equality." Readers of the Autocrat will recall the fact that Holmes, Senior, went in not for "equality" but for "the quality." Two other items from these letters may be quoted. One is that the writer speaks approvingly of the statement that the Bacon-Shakespeare notion was a product of American demi-culture. Another is that all this talk of modern commercial life as "exploitation" in a bad sense is simply "drivelling cant."

There is no mention of "work and wages" in Premier Pattullo's election manifesto. That slogan has outlived its usefulness. It could not be put into practice because the Provincial Government could not borrow enough, or receive enough as a gift from the Federal Treasury. It only worked out to the limit of the gospel of patronage.

Colonel E. M. House says that "what we strive for strongly, we are always able to get. I feel certain the United States can secure a lasting peace, if we work hard enough." The labor front in the United States does not seek to get what it wants by working hard enough.

ARBITRATION IN CANADA

Thirty years of arbitration of industrial disputes in the Dominion has demonstrated that public opinion is a powerful weapon to remedy existing injustices. It invariably condemns abuses and supports those who are in the right, whether employers or employees. It is this confidence in the fair-mindedness of the people that has established the authority of arbitration tribunals.—Brantford Expositor.

The Weather

Meteorological Office, Victoria, B.C., at 7.00 p.m., April 17, 1937.

SYNOPSIS OF WEATHER CONDITIONS

Pressure remains high over Southern British Columbia, but a disturbance is causing high winds, with rain, on the North Coast. The weather has been fair and moderately warm in the Interior and also in the Prairie Provinces.

PRECIPITATION AND TEMPERATURES

(Precipitation—rain or snow—for twelve hours to 5:00 p.m.; temperatures for twenty-four hours.)

	Precipitation	Min.	Max.
Victoria	--	42	50
Nanaimo	--	39	53
Vancouver	--	42	56
Kamloops	--	40	58
Prince George	--	30	58
Estevan Point	.28	42	44
Prince Rupert	.18	40	48
Langara	.36	38	42
Atlin	--	32	42
Dawson	--	38	46
Seattle	--	42	56
Portland	--	40	60
San Francisco	--	54	64
Spokane	--	36	56
Los Angeles	--	54	80
Penticton	--	30	--
Kelowna	--	31	59
Grand Forks	--	30	62
Nelson	--	30	58
Kalso	--	33	--
Cranbrook	--	27	56
Calgary	--	32	56
Edmonton	--	34	56
Swift Current	Trace	32	54
Moose Jaw	--	34	56
Prince Albert	--	30	52
Qu'Appelle	--	32	50
Winnipeg	--	36	58

SATURDAY

Minimum	42
Maximum	50
Average	46
Minimum on the grass	39

Weather, cloudy; sunshine, 12 min.

5:00 P.M. WEATHER REPORTS

Victoria—Barometer, 30.18; wind, SW., 4 miles; cloudy.

Vancouver—Barometer, 30.16; wind, W., 4 miles; cloudy.

Kamloops—Barometer, 30.12; wind, NE., 4 miles; cloudy.

Prince George—Barometer, 29.96; wind, S., 4 miles; cloudy.

Prince Rupert—Barometer, 29.86; wind, SE., 34 miles; raining.

Estevan Point—Barometer, 30.16; wind, SE., 22 miles; raining.

Tatoosh—Barometer, 30.18; wind, SW., 4 miles; cloudy.

Portland—Barometer, 30.12; wind, NW., 6 miles; cloudy.

Seattle—Barometer, 30.14; wind, W., 4 miles; cloudy.

San Francisco—Barometer, 30.08; wind, W., 10 miles; cloudy.

Note and Comment

By Sandham Graves

Having watched the unusual phenomenon of water flowing gaily uphill for several years, I was not surprised this week to see it run down again. The Associated Press sent out all over North America the following dispatch from its Washington, D.C., bureau: "Washington, April 14.—The United States Administration, faced with failure of tax revenues to reach estimates, began tightening federal purse strings today. President Roosevelt instructed heads of all government agencies to effect immediate curtailment of expenditures for the remainder of the fiscal year. Secretary Wallace promptly announced 850 workers would be removed from the AAA payroll at the end of this month. Mr. Roosevelt's order yesterday said the expenditure cut would be necessary to prevent the deficit from being far greater than the $2,652,654,000 estimate." The dispatch carries its own comment. The words are not mine. It would seem however as if the war-to-end-poverty was proving as costly as the war-to-end-war, and just as ineffective.

• • •

If you examine the course of all major slumps, this one included, you will find a similarity of symptoms which may be called the phases of a depression. First there is the preceding boom. Then the bubble bursts. The people, on the rocks, cry to governments to lift them off again. Governments are delighted, and attempt to oblige. The more lift the more taxes; and the more taxes, paradoxically, the less lift. In the end the people discover that they pay for government, and pay for each and every one of the handouts made by governments. Whether it is six millions in British Columbia, or six billions in Washington, the result is ever the same. The money runs out, treasuries are flat, and the people turn once more to their own efforts. They work their way out.

• • •

Charles Dickens said it a long time ago, and said it well. In "David Copperfield" he makes Wilkins Micawber deliver himself in part of these: "My other piece of advice, Copperfield, you already know. Annual income twenty pounds, annual expenditure nineteen, nineteen and six; result happiness. Annual income twenty pounds, annual expenditure twenty pounds aught and six; result misery. The blossom is blighted. The leaf is withered. The god of day goes down upon the dreary scene, and, and in short you are forever floored—as I am." Ingenious attempts have been made time and time again to stretch outgo beyond income. For a time it seems to work. Seeming miracles are performed. The water runs uphill. Then the water runs down again. It never fails.

• • •

Chemists down east the other day told of the properties of a new straw-colored liquid which can dissolve almost every substance on this planet, excepting platinum, tungsten, and glass. It is called selenium oxychloride, a liquid which freezes at a normal room temperature of sixty-five degrees Fahrenheit. A glass bottle of the liquid froze in a Brooklyn laboratory recently, and the bottle broke. The liquid thawed again, ate a hole through the floor into a lower room, destroyed apparatus there, and was well on its way through the second floor when discovered and mopped up, next morning. Reporting on the properties of the liquid to the American Chemical Society, Professor G. B. L. Smith, of the Polytechnic Institute, Brooklyn, N.Y., said it was possible that there existed stars on which selenium oxychoride is substituted for water. "In such a selenium liquid world the temperate zones would be studded with huge glaciers of white crystals, the frozen solvent. Mountains would consist of glass, or feldspar. All bridges and boats would have to be constructed of platinum or tungsten, virtually the only metals that do not readily react to it. Animals would have to have glass-lined stomachs to drink the stuff." The professor did not say so but I suspect that if there were also human beings in such a world, they would be engaged in trying to make selenium oxychoride run uphill.

• • •

As one K.C. to another, our first Minister advised a Vancouver barrister the other day that the Province could put a plebiscite, or a referendum, to the people at any time and on any subject at will. I am delighted to find myself in accord with this. After all, the ten commandments told man simply what he may not do. It was only man, in his blindness, who set out to say by code and statute what he might do. After centuries of may-do laws, some 2,500 of which have passed through British Columbia Legislatures, we have not yet quite caught up with the Decalogue. We are still one commandment shy. I believe the Province can put any question it likes before the people. It could even ask: "Are you in favor of a comprehensive Summer, progressively applied?" Unquestionably we would vote: "Yes."

The Observation Car

By THE EDITORIAL STAFF

Correct Time

There are a number of clocks in our city, but the question is which one shows the correct time? None of them synchronize, and one is hard put to know just which one to which to set his watch. Take, for instance, the two bill-boards at the Oak Bay Junction: they both have electric clocks, but they never show the same time. We would advocate, as Victoria is now almost seventy-five years old, her merchants and store keepers get together and set their clocks at "correct Pacific Standard Time." R.F.G.

• • •

Let's All Help

Alderman James Adam and members of the city party board are to be commended for their action in allotting the Royal Athletic Park to the Lower Island Junior and Juvenile Football League for their cup fixtures on Saturday, April 24. The youngsters, who in a few years will be playing senior football, should be given every consideration. To us the parks board has shown their willingness to help the juveniles by giving them the use of the enclosure, now it is up to every soccer fan in the city to give the boys their financial support. Let us all get behind Hill's Corner and the Victoria Athletic Club juvenile elevens in the coming cup ties and really give them support. The boys deserve it, the game needs it and the teams will need funds with which to travel for future matches.—S.T.

• • •

Reach Cage Final

Without any doubt, after seeing Firday's scores in British Columbia and Ontario, University of British Columbia and Windsor Fords, present Canadian champions, will meet in this year's Dominion basketball play-offs at the Forum in Vancouver. Varsity took the measure of the Raymond Union Jacks in the Western final and the Fords raced by the McGill Grads without any trouble. Windsor travels to the Coast this year, marking the fourth time in the last six years that a team from that city has journeyed West to seek a Canadian championship. New Westminster Adanacs beat them the first trip they made, then Victoria Blue Ribbons turned them back at the Willows in that hectic series in 1933. Two seasons later Assumption College from Windsor came to Victoria and again the Blue Ribbons lifted the crown. Last year the Dominoes went to Windsor and the Fords won out in three straight, and now the Ontario basketballers pay a return visit, but sad to say, they will stop off at Vancouver. The students will be tough to beat on their home court, but I think that Windsor, with Goldman, Aitchinson, Wiseman, Allison, Stewart and Meretsky on their line-up, carry too much experience and ball-handling ability for U.B.C. You know how to bet, boys; now sink the "works" on Varsity.—J.D.

• • •

It Must Be Spring

Today blossomed with smart sayings, beginning with a deft interchange between Mayor Alex Hall of Ottawa and Premier Mitchell Hepburn. The mayor, weighing 135 pounds, suggested he would like to give the Premier, who weighs 190 pounds, a thrashing. Said the Premier: "I have no desire to enter the lightweight class." . . . In the city a man with radical views expressed the opinion he would not deal with a certain store, because it advertised "Liberal Terms." . . . A friend, remarking on my suggestion that war was not near, told me I was by no means correct. "The day after your observation, the Premier announced the date of the election," he said. . . . Finally, the young son, asked whether he would prefer $100 or $200, declared for the smaller amount. "But," I queried, "you would rather have 200 apples than 100 apples, wouldn't you?" "No," said the heir, "I'm not greedy. —B.G.

• • •

A Famous Name

Not long ago we listened to a reminiscent alderman recalling a tour of New Zealand with a Canadian soccer team. When a train stopped at a railway station, the players trooped out to partake of buns and tea. One bright and breezy player passed a few pleasantries to the waitress and then wrote his name on a tablecloth, informing the girl that he would return again. A few stations down the line the team was playing an exhibition match. The team manager was surprised to receive a bill for 21s 6d for the tablecloth from the Minister of Railways. It appears the player had written his name with an indelible pencil and the cloth was ruined. After several letters of explanation to the minister, he graciously agreed not to press collection. Upon arrival at the station where the offence was committed, the team manager was presented with the tablecloth as a souvenir . . . We ran into our tobacconist friend bearing the kind of expression he sports when the rent is due and his wife has purchased a new hat with part of the money. "What is the matter? Are you at outs with the wife?" we asked. He scowled and replied: "No, I am on the ins." We asked what he meant by "ins." Borrowing a cigarette, he answered: "She has it in for me and I have it in for her." . . . Aubrey told us a new name has been coined for dill pickles: "Canadian bananas." We thought up one for coffee without sugar or milk: "Nude Java."—G.B.

Letters to the Editor

No letter to the Editor will be inserted except over the proper signature and address of the writer. This rule admits of no exception. No letter should exceed 500 words in length.

VIVISECTION

Sir,—As "a professing Christian," I would ask G. Landman, in reply to his question in today's issue, "Is vivisection consistent with Christianity?" Another question, namely, "yes" or "no," without evasion: "Is, or is not, the Christian religion founded on the sacrifice of man's life for man?" If so, "Are we, or are we not, justified in sacrificing the lives of animals for those of men?" If the "contention (so often heard) that the possible useful consequences justify the means" is "fatuous," will G. Landman, or any other anti-vivisectionist, give us reasons for the false faith that is in him in place of baseless assertions?

F. WYATT SMITH.

The James Bay Hotel, Victoria, B.C., April 11, 1937.

LOOSE ENGLISH

Sir,—The advice you offered Robert Connell the other day (April 8) on the choice of a name for his party is very interesting. You open fire thus: "The term 'Social Constructives' applied to a new political party in this province is wrong." Some of your readers might term that an ex cathedra utterance; others might merely observe, "That's telling 'em."

You proceed: "The word 'constructive' is an adjective, not a noun." So, one might add, are "conservative," "progressive," "liberal," "executive." Mr. Connell and his friends, therefore, find themselves in a mixed but well-established company of political offenders against good English, if by "good" English one happens to mean "static" English. The language is indeed full of such adjectival nouns, and "constructive," in this context, is fully justified.

"In the interests of accuracy and as an example to the young of the correct use of English," you suggest the substitution of "Social Constructionists." Your Conservative readers would rightly object to being dubbed "Conservationists," not only because such a change is unnecessary, but because the word is intrinsically inferior to the converted adjective "conservative," and also because the two words differ somewhat in meaning.

Similarly, "Constructive" is neat, vivid and of good lineage, whereas "Constructionist" is a rather clumsy hybrid. Perhaps for that reason, the former word suggests action, the latter a merely theoretical assent.

You conclude: "There is enough loose English at large without looseness being manufactured by political leaders." This, as a plea for good English, is indeed a gem.

May I add that the above is not intended as an expression of political bias.

GEORGE H. MATHER.

R.R. 1, Royal Oak, B.C., April 10, 1937.

CHARACTER DEVELOPMENT

Sir,—Your splendid editorial in The Colonist of Sunday, April 11, on character development gives plenty of food for thought to an unbiased mind, particularly where it emphasizes the need for the Bible in our institutions of education.

Without the Bible a normal character development remains an impossibility, for character and morality depend entirely on true biblical Godliness. The objection raised by some that the Bible is out of place in schools and should be relegated to church and home only is tantamount to deny God the right to exercise His sovereignty, His attributes, His exclusive prerogatives; or to ignore His omnipresence.

Of no other book than the Bible can it be said that it is in its place anywhere and has a right of way everywhere. The Bible is a remarkable, outstanding and unique Book. Where it is honored it brings blessing; where it is ignored (or worse) it leads to failure. It is the most loved and also the most hated Book. It brings peace and joy in the midst of life's trials to its believers, as well as anxiety and unhappiness in the midst of the vain pleasures of the world to the unbelievers. It is the most hotly defended and the most bitterly opposed Book; it is the most comforting as well as the most soul and mind disturbing Book; it gives the highest outlook for this life and the life to come to its adherents, and it depicts the gloomiest future here and hereafter for its rejecters.

To the believer it is the power of God, to them that perish it is foolishness; the "foolishness" of its preaching saves them that believe, and it makes foolish the wisdom of this world. It contains the mind of God, the state of man, the way of salvation, the doom of sinners and the happiness of believers. Here Heaven is opened, and the gates of Hell disclosed.

It transcends human denominationalism and sectarianism and stimulates the unity of all true believers as members of the one body of which Christ is the Head; it brings about that great invisible, indivisible, everlasting Organism, namely, the only true Church as founded on the eternal Rock which is Christ, of which all humanly organized churches are merely the sad emulators!

The Word of God does not argue. It asserts. It does not cause doubts to arise. It puts the mind at rest. The natural (unsaved) man, however, receiveth not the things of the Spirit of God, for they are foolishness unto him; neither can he know them, because they are spiritually discerned. To such a man the Bible remains a closed Book until such times when he shows an honest desire and a willingness to know it, when the Holy Spirit of God will teach him the deep things of God, after which the Bible will become to him the Book of books, a source of everlasting joy and peace, knowledge and wisdom. It is the only efficient character Builder!

The Bible is the Lord Jesus Christ's own Word. Of it He says: "Verily, verily, I say unto you, he that heareth My Word and believeth on Him that sent Me hath everlasting life, and shall not come into condemnation; but is passed from death unto life" (John v, 24).

L. J. EEKMAN.

40 Wellington Avenue, Victoria, B.C., April 12, 1937.

HEDLEY AMALGAMATED

Sir,—The serious and lamentable situation with regard to Hedley Amalgamated is, to say the least, most regrettable. Any setback to British Columbia mining industry means not only a loss in millions to legitimate development and trading, but also discourages mining men and companies who assiduously have kept up a steady though, of necessity at times, slow progress, oft indeed when the going was tough and heart-breaking. It's to these men and companies a fair deal is coming.

This can only be brought about by those in authority seeing the investigation reaches the limit. This is doubtless their intention. It is gratifying to note the choice of engineer whose duty it is to investigate at the mine itself to ascertain the value of ore and quantity in sight in the Hedley Amalgamated. According to reports, progress here is being made. Mr. R. H. Stewart's reputation as a practical mining engineer dates back for many years in British Columbia and he is well known to most all the mining fraternity as second to none in his profession. His integrity was never questioned, he being fair in all dealings with either capital or labor and conscientious to a degree. This opinion of Mr. Stewart was generously expressed again and again by my late husband, James McGregor, who, as Government district mine inspector, later as chief inspector covering some twenty-five years, had ample opportunity of knowing Mr. Stewart's worth. I pass this opinion on, hoping the interested public thereby may be given confidence so far as Mr. Stewart's part is concerned in respect to getting at the truth of values in the Hedley Amalgamated.

Not only does the stock buyer lose when a shady deal in mining is put over, but one of British Columbia's most valued natural resources gets a blow which it takes years to recover from. An example should be made of all found guilty, and punishment to fit the crime meted out, otherwise confidence cannot be restored.

ALICE McGREGOR.

1190 Camrose Crescent, Victoria, B.C., April 12, 1937.

WASHINGTON (AP.)—Included in a day's receipts of the United States Government conscience fund was a two-cent stamp from somebody in Toledo, Ohio.

FIFTY YEARS AGO TODAY

From The Daily Colonist of April 18, 1887.

Athletic Performance. A very attractive entertainment, embracing a splendid exhibition on horizontal bars, by a class under the supervision of H. J. Martin, will be given in the rooms of the Y.M.C.A. tomorrow evening. The entertainment will open with humorous readings by Mr. Whyte and selections by the Garrison Artillery Band, after which the athletic exhibition will take place. Some of the young men have had an excellent training in the gymnasium of the association, and are scarcely less accomplished in their performances than professionals. A very enjoyable entertainment, altogether out of the usual line, may be expected. The proceeds are to be in aid of the gymnasium, which is decidedly a credit to the city and well worthy of being supported.

From Northern Ports. The steamer Barbara Boscowitz, which arrived from Port Simpson and way ports yesterday, bought a large cargo and several passengers. Professor Jacobsen, of Berlin, was on board. He has been among the Indians all Winter at Bella Coola and elsewhere, collecting curios for the museum in Germany. Several specimens of quartz are in the possession of the professor. These were obtained near Bella Coola.

Sandstone Near Cobble Hill. Work was commenced yesterday in opening a sandstone quarry near Cobble Hill. This new and valuable discovery is of special importance to the city, as well as of general benefit to the province, furnishing, as it does, an excellent building material which has hitherto not been within reach.

DOMINION LIFE

LIFE INSURANCE RETIREMENT PLANS

REG. HARRIS AND ASSOCIATES IN VICTORIA

Ian McLaris, W. E. Foxwell, O. H. Drexel, R. S. A. Jackson, F. E. Wilkinson, E. H. Knott

Acids Neutralized

Constipation and clogged intestines mean accumulation of acids in the system and absorption of waste products. Sal Evac neutralizes the acids, flushes the intestines, relieving rheumatism, neuritis, lumbago, headaches, renew vigor, form an vitality. Satisfaction or money refunded by all Vancouver Drug Co. stores; 24c, 43c and 89c.

STOCKER'S SECURITY STORAGE LTD.

VICTORIA'S FINEST FURNITURE • • • WAREHOUSE MOVING • PACKING • PHONE G8181 •

Cranleigh House School

FOR BOYS

The Oak Bay Day School. Preparatory and High.

C. V. MILTON

Cadboro Bay Road B 8214

VICTORIA CONSERVATIVE ASSOCIATION

NOTICE is hereby given that the Ward Associations will hold meetings for the purpose of electing delegates to a Nominating Convention on dates as hereunder set forth.

Ward 1—Tuesday, April 20
Ward 2—Wednesday, April 21
Ward 3—Friday, April 23
Ward 4—Thursday, April 22
Ward 5—Tuesday, April 27
Wards 6 and 7—Wednesday, April 28

All meetings will be held in the Association Rooms, Campbell Building, at 8 p.m.

By order,

F. A. WILJES, Secretary

ALL CONSERVATIVES are cordially invited to attend their respective ward meeting.

The Ward boundaries are approximately as follows:

Ward 1—Victoria West and Burnside
Ward 2—East of Ward 1 to Cook Street.
Ward 3—East of Ward 2 to City limits.
Ward 4—South of Fort and Oak Bay Avenue
Ward 5—James Bay and Fairfield, South of Fairfield Road to Ross Bay.
Wards 6 and 7—Municipality of Oak Bay.

ENGINE SMOOTHNESS DEPENDS ON SPARK PLUGS

A smooth performing engine is an efficient engine. Champion Spark Plugs will smooth out the performance of your engine, increase the gas mileage and dependability. Re-vitalize your engine with a new set. They'll pay their cost in gas economy.

CHAMPION

THE SPARK-PLUG CHAMPIONS USE!

Girls' Pantie Dresses 49c

Nice assortment of cute styles. Sizes 2 to 6 years

"THE WAREHOUSE"

1114 GOVERNMENT ST. 1209 DOUGLAS ST.

Steamer Gem Burned Up in Puget Sound With Loss of Five

Stern-Wheeler Caught Fire From Burning Hay Near Apple Tree Point and Sank From Wash of Rescuing Vessel—Crew and Passengers Saved in Nick of Time

By GEORGE BONAVIA

FIVE persons speedily went to their doom when the steamship Gem caught fire and sank near Apple Tree Point in Puget Sound on February 7, 1883. Although assistance arrived in the nick of time to remove the majority of those aboard the stern-wheeler, it was too late to save ship or cargo from the consuming flames. The wash from a vessel rushing to render aid caused the Gem to founder and join the hordes of other pioneer Pacific Northwest craft in Davy Jones' locker.

In command of Capt. Williamson, the Gem left Seattle for Union City and intermediate ports with four passengers and cargo valued at $2,500. The ship herself was worth $6,000. Passengers were two newly-weds, Mr. and Mrs. F. C. Vickery, Miss Fanny Vickery, sixteen-year-old sister of the bride, and F. G. Buffum, San Francisco merchant.

At 3:45 o'clock on the afternoon of February 7, 1883, she was steaming along at a good clip in the face of a stiff breeze off Apple Tree Cove. Without warning a cloud of smoke commenced issuing from a pile of baled hay ten feet from the boiler. It was thought the hay had been fired by sparks from the wood-burning furnace.

OUT OF CONTROL

Captain Williamson immediately shouted "Fire, fire, fire!" at the top of his voice. Passengers and crew alike turned to with a will to try and quench the blaze with buckets of salt water passed from the rail to the mass of burning hay. Fed by a strong breeze, the fire was absolutely out of control within a few minutes of the outbreak. Soon the vessel's deck, sides and cabin were a roaring, crackling mass of flames.

An order was given to lower the two boats. Scorched by flames and half suffocated with smoke, the crew became confused when tongues of fire leaped high in the air and cut off access to many parts of the ship. A large lifeboat was swamped as soon as it was lowered overboard. E. Raisback and George Gowan, deckhands, and Ah Bung, Chinese cook, leaped into the sinking boat and were drowned when it disappeared beneath their weight. The second boat filled and sank before it could be used.

Williamson stuck to the wheel. The Gem was still making headway through the engineer leaving steam on when deserting the engine room. After less than one-quarter of a mile the tiller ropes burned through and the vessel became unmanageable. She drifted at the will of the current with flames and smoke making the deck an inferno. Unfortunately few aboard could swim.

SINK FROM SIGHT

Vickery, the newly-wed, jumped overboard and urged his wife to follow. Although not a strong swimmer, he believed he would be able to support his bride until assistance arrived. After several terrifying glances at the fire behind and the water below, Mrs. Vickery plunged overboard with arms outstretched. She fainted upon striking the chilly water. Vickery quickly swam to her side and attempted to revive his wife. Locked in each other's arms, they sank from sight before a rope could be thrown from the Gem.

Williamson threw the anchor overboard in an endeavor to swing the vessel's head to the wind. The survivors were crowded at the bow to escape licking tongues of flame. Several times Fanny Vickery, the vanished bride's sister, attempted to jump overboard in her frantic grief. She was restrained by the captain and Mr. Buffum.

LOGGERS ARRIVE

Huddled in the bow with their clothes scorched by the heat, those aboard realized the sea was the only escape unless help arrived within a few minutes. One hour after the fire broke out two row-boats manned by loggers arrived off the burning Gem. The men had to shield their faces from the heat with slabs of bark and wood. They were afraid to draw too near lest the boiler blew up.

Five minutes later Ss. Addie hove in sight and speedily rescued crew and passengers of the Gem. A rope was made fast to her bow in an attempt to beach her ashore and possibly save the machinery. Ss. Evangel closely followed the Addie, and the wash she made poured into the Gem and sent her to the bottom. The Evangel took crew and passengers off the Addie and landed them safely in Seattle.

YOUR HOME CAN HAVE
UNLIMITED HOT WATER!

RENT an Automatic Gas Storage Water Heater and have hot water on tap day and night . . . luxuriously hot and free from rust or dirt.
ONLY 50c A MONTH
B. C. Electric
OR YOUR DEALER

Premier Has Advice For Fellow King's Counsel on the Law

"THE Government can submit any question at any time to a verdict of the people, and that is common sense," Premier Pattullo declared yesterday, in response to Mainland suggestions that the Province was without legal authority to put a plebiscite to the electorate on health insurance. "If Mr. T. G. Norris was correctly quoted, I think he will need to polish up on his law," the Premier added, as one K.C. to another.

Joins Sales Staff of Motor Company

A. H. COWLISHAW

Who is now associated with the National Motor Company sales staff. Mr. Cowlishaw was for many years manager of the Crystal Garden and is well known in local aquatic circles.

BURNING CAR SOUNDS HORN BRINGING AID

WENATCHEE, Wash., April 18 (AP).—Carl Harle was awakened before dawn today by the honking of his car horn. Leaping from bed, he rushed out to the garage to find the car on fire.

A short circuit caused by melting wire made the horn squawk, which woke Harle. A bucket brigade from the gold fish-pond quenced the blaze and saved the building and car engine.

HEART ATTACK FATAL

PROVIDENCE, R.I., April 17 (AP).—Hyman Predula, forty-two, saw a woman collapse outside his fruit store last night, collapsed himself of a heart attack and died early today in Rhode Island Hospital.

TILIKUM FUND GROWS SLOWLY

Thermopylae Club Skipper Reports Collections Now Amount to $70

Captain MacDonald, of the Thermopylae Club, informed the members of the "watch" at their monthly roll call last week that the fund for the restoration of the old Tilikum now amounts to $70 and that he has great hopes to substantially increase this amount before the next meeting in July.

Members of the club listened to several interesting stories of fellow shipmates, the captain starting the ball rolling by reading from The Weekly Post, of Liverpool, an account of the performances of the Aberdeen White Star iron clipper Salamis, supposed to be an improved Thermopylae. Like the Thermopylae, the Salamis made her fastest passages on her maiden voyage. On a run from Australia to Shanghai, with a cargo of coal, Salamis beat the Cutty Sark by some days, actually passing the latter ship at sea. Her outward passages over a period of twelve years were seventy-five days on an average, while her homeward ones averaged seventy-eight days.

Supercargo Philipsen read a letter from "watch" of the Cutty Sark Club at Winnipeg, at the same time handing around a chanty and song book which he had received from the Winnipeg club.

Shipmate Hearle, who was unable to be present, sent in an account of a passage from Portland, Oregon, with flour and general cargo for Durban, South Africa. This passage around the Horn was made in eighty-five days, and from the time the ship arrived off the Horn and in running before the westerly gales, she was more under water than on top of it.

NARROW ESCAPE

Shipmate Goring, who served his time in the ship Netherby, told some of his experiences. Getting his second mate's ticket, he sailed on the Drumrock, a fine big vessel with a bridge amidships. At that time he had a chance to go in the Moresby, but preferred the Drumrock. The Moresby was lost off the Irish Coast with all hands. The second mate, Goring's friend, swam ashore with the captaain's wife. She was dead when the shore was reached, while the second mate died from exhaustion shortly after.

Shipmate Fairweather told about the French Foreign Legion, the routine of the men, their training and work as it actually is and not at all like what the fiction writers like to make it; and Shipmate Scott showed some moving pictures of sailing races, New York, Broadway at night in rain, Yellowstone National Park, the Star of Holland and scenes of the Alaska Packers' wharves, San Francisco.

Let us help you with your
Spring Cleaning

Blankets — Soft and downy — colors revived and safe from shrinkage.
Curtains — Immaculately fresh and neat. True to original size and perfectly square.
Pillows — Pillows require professional care. Try the New Method way.
Eiderdown Quilts — refreshed and renewed ready for warmth and comfort.
Rugs and Carpets — A special department deals with the dyeing, etc., of rugs and carpets.
Furniture Covers — Now is the time to let us cleanse your covers, etc.
Drapes — Drapes returned from New Method are frequently described as "exquisite."

In keeping clean and colorful the furnishings of your home we offer exceptional skill and experience. Knowledge of textiles and dyes . . . scientific study of cleaning results . . . controlled and standardized procedure . . . these are the secrets behind our laundering and dry-cleaning methods.

NEW METHOD
LAUNDRIES LIMITED
DRY-CLEANERS — LICENSED SANITONE CLEANER — AND DYERS

Obituary

SMYTH—On Friday at the family residence, James Island, Mrs. Sadie Annie Smyth, wife of Robert Smyth, passed away, aged twenty-five years. Mrs. Smyth was born in Victoria and is mourned by her husband and one son, and her parents, Mr. and Mrs. Alex Patterson, of Saanichton. The remains are resting at McCall Bros.' Funeral Home, and the funeral will take place on Monday afternoon, at 2:30 o'clock at Shady Creek United Church, Rev. Thomas Keyworth will conduct the service, after which interment will be made in the churchyard.

SNELL—Funeral services for the late Benjamin Snell were held Saturday afternoon. Rev. Canon Nunns officiated, and the remains were laid at rest in the Royal Oak Burial Park. The following acted as pallbearers: W. J. Palmer, J. Cunningham, Dr. S. A. K. White and R. W. Payne.

OYE—There passed away on April 13 at his residence, 1631 Government Street, Ng See Oye, aged fifty-five years, a native of China and a resident of Victoria for twenty-six years. Mr. Oye was proprietor of a watch and clock repair business on Government Street for several years. He is survived by one son, residing in Vancouver. Funeral service will take place this afternoon at 2:30 at the Thomson Funeral Home. Interment will be made in the Chinese Cemetery.

DE WARRANER—The funeral of Mrs. Caroline de Warraner was held yesterday morning in St. Andrew's Cathedral, Rev. Father Albury conducting Mass. The casket was covered with many beautiful floral tributes. Interment was made in Ross Bay Cemetery, the following being pallbearers: Thomas H. Bramford, A. Hood, H. Mattock and A. Brown.

THYNE—Many sorrowing friends attended the funeral of John Murray Thyne yesterday afternoon, Rev. William Allan conducting the service, during which the hymns, "Nearer, My God, to Thee," and "Abide With Me" were sung. An abundance of beautiful flowers was received. The pallbearers were as follows: D. F. Paine, G. Paine, G. Mannix, R. S. Altewell, Harry English and L. Holman. The remains were laid at rest in Royal Oak Burial Park.

FRANCIS—R. C. J. Weir conducted the funeral of Arthur Francis yesterday afternoon in the presence of a large number of sympathizing friends. The one hymn sung was "Glory to Thee." The casket and hearse were banked with beautiful floral tributes. The pallbearers were A. J. Peters, J. McGuire, F. Woods, Alex McCormack, J. Ford and D. Simpson. The remains were laid at rest in Royal Oak Burial Park.

ZELLUS—Funeral services will be conducted in Sands Mortuary Chapel on Monday at 2 o'clock for Ernest R. Zellus, who passed away on Wednesday. The remains will be laid at rest in Colwood Burial Park.

Coronation Dance To Be Held May 11 By Ex-Servicemen

Dancing will be enjoyed in both the upper and lower ballrooms of the Crystal Garden for the big Coronation dance of the Canadian Legion on May 11, it was reported by the committee at the general meeting of the Naval Veterans' Branch, Friday evening.

Several novelty turns have been arranged by the entertainment committee, under J. P. J. Collins, and will be held during the intermission. A buffet supper will be served. Approximately 1,000 ex-service men and their wives are expected to be present.

S. Ruffell, winner of the branch's billiard handicap, was presented with the perpetual trophy and miniature replica of it by H. R. Dawe, president. M. Woodburn was the winner of the runner-up award.

A special church service will be held in St. Matthias' Church on Sunday, April 25. It will be conducted by Rev. Alan Gardiner, chaplain of the unit. It is planned to hold this service, which commences at 7:30 o'clock in the evening, annually in commemoration of St. George's Day and the Battle of Zeebrugge.

The Ford V-8
SURROUNDS YOU WITH STEEL

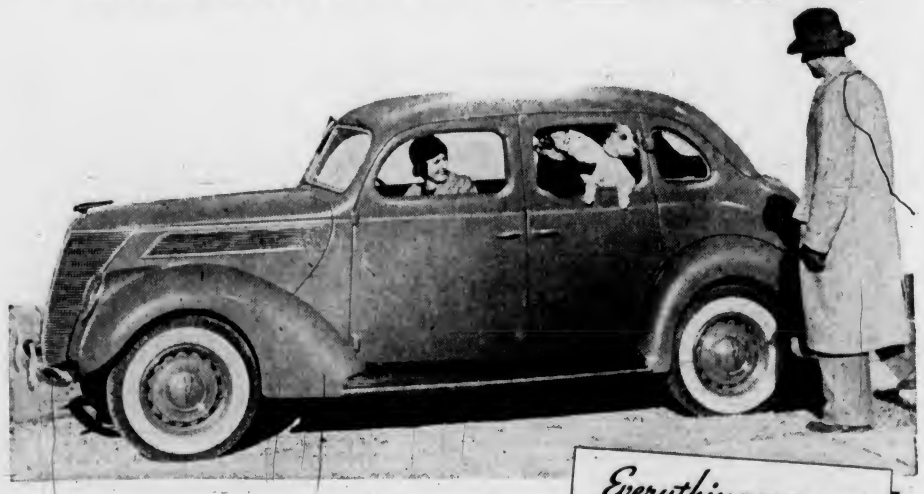

STEEL TOP—ALL-STEEL BODY
SAFETY GLASS THROUGHOUT
at no extra charge

SOBER THINKING about modern safety and sound engineering has resulted in the safest Ford car ever offered. You and your family will ride surrounded with steel in the Ford V-8 . . . top, side panels, floor and frame, all welded into a single steel unit of great protective strength. And the established use in Ford cars of Safety Glass throughout at no extra charge is a further safeguard. But Ford V-8 safety does not end there. Easy-Action Safety Brakes, which give you "the safety of steel from pedal to wheel," are positive and direct. This braking system gives quicker straight-line stops with feather-light pressure on the brake pedal. Instant response of the improved, more economical Ford V-8 engine . . . lower centre of gravity which makes the car hug the road . . . and big tires on rugged steel wheels make the Ford V-8 safer still. As modern in appearance, comfort and economy as it is in safety, the Ford V-8 is the quality car in the low-price field. Ask your Ford dealer to let you drive it.

TUNE IN FORD SUNDAY EVENING HOUR, 9 P. M., E. S. T., Columbia Broadcasting System.

Everything THAT MAKES A Quality CAR

ALL-STEEL BODY—Not an ounce of wood in all-steel body structure. Steel top, floor, panels and frame. Safety Glass throughout at no extra charge.

EASY-ACTION SAFETY BRAKES—This braking system gives quicker straight-line stops with feather-light pressure on braking pedal. "The safety of steel from pedal to wheel."

GREATER OPERATING ECONOMY—Improved V-8 engine gives its outstanding performance with very low gasoline consumption.

COMFORT AND QUIET—Smoother and quieter Centre-Poise Ride. Easier steering because of worm and roller type steering gear. Starter button is on instrument panel; parking brake lever is below it.

MODERN APPEARANCE—Slanting V-type windshield opens in all closed cars. Headlamps recessed into fender aprons. Modern lid-type hood is hinged at the back. Radiator ornament serves as hood latch.

BEAUTIFUL INTERIORS—Luxurious upholstery and trim. Instrument panel has all gauges grouped for rapid reading. Adjustable driver's seat rises as it slides forward. Choice of colours and upholstery.

$30 A MONTH, with reasonable down-payment, buys any new Ford V-8 Car under T. F. C. National Finance Plan.

The Quality Car in the Low-Price Field

NATIONAL MOTOR CO., LTD.

EGGS GRADE "A" LARGE Per Dozen Limit 2 Doz. 19c
SAL SODA Large Pkg. Monday Only 5c
TOMATO JUICE Clark's Jumbo Large Tins — Each 8c
CORN Golden Bantam 2's, Large Each 8c
OATS Ogilvie's Large Pkg. 15c Monday Only
JAM Pure Greengage, Large 22-oz. Glass Jars — Each 17c
IDEAL TOMATO KETCHUP Per Bottle 7c Limit 1 Only Monday Only

Ray's — BAKERY • CANDY • DELICATESSEN • TOBACCO • VEGETABLES AND FRUIT — GROCERY • CHEESE AND BUTTER • FRESH MEAT • FISH AND POULTRY • TOILETRIES — 734 FORT ST.
A Good Time to Try Ray's Your Scrip Will Buy More. You Can Save at Least One-Fifth by Paying Cash. We Reserve the Right to Limit Quantities.
All Day MONDAY and TUESDAY
King Oscar Snacks, Nabob Kippered Snacks, Horn's Custard Powders, Ideal Jelly Powders, Large Chore Scrubs, Classic Laundry Soap — 3 for 10c
FRESH LOCAL HALIBUT 2 lbs. 25c
Hatt's Pure English MALT The Best - - 85c
SUGAR: 2 lbs. B.C. Sugar 14c; 5-lb. Bag B.C. Sugar 34c; 4-lb. Bag Yellow Sugar 25c
PICKLES Happy Vale Peerless Brand, per bottle; FRENCH'S PREPARED MUSTARD, bottle; NABOB CHOCOLATE PUDDING, large pkt.; SHIELD BRAND VINEGAR, per bottle — 8c
VEAL STEAKS 2 lbs. for 25c
Round Steak Sirloin Steak lb. 16c
Lamb Chops lb 20c
BEEF ROAST lb 15c
Beef Steak Kidney Pie Meat 2 lbs. 25c
Hamburger Sausage Meat, lb 10c
MILK ALL BRANDS Tall Tins 2 for 19c
You Save Money by Using Canned Milk Now
CHAN LEMON OIL, per bottle; PEARS, PEACHES and APRICOTS; CAMPBELL'S SOUPS, assorted; KING OSCAR SARDINES — 10c
FLOUR Finest Australian Pastry, 10-lb. cotton bags. Each 35c
Kellogg's CORN FLAKES 6½c Monday Only Limit 2
Carbolic SOAP Large Bars 3c each
PRUNES Large 2 lb. cartons 17c each
Farrow's Marrowfat PEAS 10c pkt.

FLOUR Robin Hood 24's 99c Monday Only
FREE 1 Bar Lifebuoy Soap—With a Large Package of RINSO at 17c Monday Only
Campbell's SPAGHETTI and Cheese Per Tin 8c
TOMATOES Nabob 2's, Sqt.—Ea. 8c
TUNA Fancy Light ¼'s—Ea. 7c
HONEY Pure White Clover 2's—Each 20c
SOAP Pure Castile Per Cake 2c
BAKER'S COCOA 1's—Each 21c

KIRKHAM'S
PHONES Groceries G 8131 — 612 FORT ST. — Meat - G 8135 Fruit - E 8031

We Specialize in Simonizing
HAVE YOUR CAR LOOKING ITS BEST FOR THE CORONATION
FINLAYSON'S AUTO LAUNDRY
Phone G 0275 — Corner Fort and Vancouver Streets
We Call and Deliver

We Manufacture
Awnings, for House or Store
Estimates Free
Sails, Boat Covers, Launch Hoods, Tarpaulins, Tents, Bags, Etc.
FLAGS for the Coronation—All Sizes
F. Jeune & Bro., Ltd.
Established 51 Years
570 JOHNSON ST. — PHONE G 4632

You Owe Yourself Protection Through
Fire INSURANCE Automobile
ELSIE B. RICHARDS
Suite 7, Metropolitan Building, Opposite Postoffice
PHONE EMPIRE 7722

BORDER TO BORDER BY BUS
From Victoria and Return:
SAN FRANCISCO $26.55
LOS ANGELES $35.20
SAN DIEGO $38.85
Via Redwood Highway, One Way, 50c Extra
Tickets and Information
Gray Line Travel Bureau
756 YATES STREET — PHONE E 3833

Hotel Metropolis
SPECIAL MONTHLY RATES, $12.50 and Up
Inspection Invited

WOOD AND COAL
SAWDUST
J. E. Painter & Sons
PHONE G 3541
617 CORMORANT ST., VICTORIA

Diamonds
Bought and Sold
Pacific Jewelry & Loan Co.
Licensed Pawnbrokers
1212 BROAD — G 2724

MADE IN ENGLAND
Fiftieth Anniversary Sale
GUARANTEED
To Fit You
HOPE
MADE-TO-ORDER
SUITS
HAND-TRIMMED
HAND-CUT
HAND-TAILORED
They wear better, they fit better and they keep in shape better.
English Suitings MADE IN ENGLAND from pure, fine wools.
Save Money by Ordering Your Suit Direct From
CHARLIE HOPE
"Victoria's Pioneer Tailor"
1434 Government Street
(Foot of Pandora Avenue)
MADE IN ENGLAND

Says Varicose Veins Can Be Reduced At Home
Prove It At Small Cost
If you or any relative or friend is worried because of varicose veins, or bunches, as good advice for home treatment as any friend can give, before resorting to operations or injections, is to get a prescription known as Moone's Emerald Oil.
Simply ask MacFarlane Drug Store or your druggist for an original bottle of Moone's Emerald Oil and apply night and morning to the swollen, enlarged veins. Soon you should notice that they are growing smaller and the treatment should be continued until the veins are no longer burdensome. So penetrating and powerful is Emerald Oil that it also helps simple swellings due to strain to disappear. (Advt.)

EASIEST CREDIT IN TOWN
ON
Goodrich
TIRES
BATTERIES
RADIOS

TERGESON BROS.
1111 Blanshard St. — E 7541

Bicycle Outer Tires
On Sale at 85c
FEW DAYS ONLY
AARONSON'S 1328 Govt. St.

ARLINGTON RACING

ARLINGTON DOWNS, April 17.—Results here today follow:

FIRST RACE—Six furlongs:
Beaver County (Adams) .. $28.40 $10.60 $6.00
Sasien (Cornay) 22.20 9.70
Myron (Neal) 4.30
Time, 1:12 2-5. Also ran: Peace River, Pretty Ann, Grimaldi, Goldman, Billy Mole.

SECOND RACE—Six and one-half furlongs:
Busy Spain (Cornay) $16.40 $8.90 $5.50
Sir Thomas (Thornton) 6.80 4.00
Miss Subway (Adams) 4.10
Time, 1:19 4-5. Also ran: Clarify, The Rew, Splurge, Sun Tryst, Zekiel, Yankee Waters, Light Heeled.

THIRD RACE—Mile and one-eighth:
Two Eded (Johnson) .. $21.70 17.80 14.40
Chinora (Thornton) 6.70 4.50
Irish Image (Haas) 5.40
Time, 1:53. Also ran: Northcutt, Pandan, King Bonny, Signal Light, Latar On, Homework, Facchina, Baby Wrack.

FOURTH RACE—Four and one-half furlongs:
Jubilesta (Haas) 17.60 14.70 13.70
Transwyn (Chinn) 5.20 3.40
Mr Grief (Cornay) 4.00
Time, :54 4-5. Also ran: Lantana, Joe D., Miss Monte, Kerry Lite, Crack Mortgage.

FIFTH RACE—Mile and one-eighth:
Mars Shield (Robertson) .. $6.70 13.50 $2.90
Heel Fly (Woolf) 3.20 2.60
Eastport (Luther) 3.30
Time, 1:56 4-5. Also ran: Sun Pilot, Gallant Easie, Palan, Dead Calm, Robert L.

SIXTH RACE—Six furlongs:
Reaping (Richard) 16.10 14.20 13.00
Calla Clay (Robertson) 6.50 3.70
Bacon-Lladiay) 3.10
Time, 1:12 2-5. Also ran: High Omar, Galliano, Zuni, Slavonia, Blue Train.

SEVENTH RACE—Mile and one-sixteenth:
Ricciardo (China) $9.30 14.10 13.80
Mottled (King) 6.20 5.50
Miss Adele (Wall) 15.60
Time, 1:47 4-5. Also ran: Lawmaker, Surprise Gift, Hurry Hawk, Bistrita, Storm Angel.

EIGHTH RACE—Mile and one-sixteenth:
Lesal Gambia (Manifold) .. $7.00 14.10 13.30
Captain (Hauer) 12.00 4.60
Carus Clarus (Cornay) 3.10
Time, 1:46 3-5. Also ran: Take Down, Barratia, Northern Sir, Lasalle, Nedporte.

TO MEET TOMORROW

A general meeting of the Inland Boatmen's Union of the Pacific will be held at their headquarters, 1304 Government Street, tomorrow at 8 p.m.

URGES CARE IN BUILDING WORK

J. A. Bennell Speaks on Mechanics' Liens Before Real Estate Board

All work done upon a building should be outlined in writing to avoid the possibility of trouble later on, J. A. Bennell, Royal Trust Company, told the Real Estate Board of Victoria during an address on "Mechanics' Liens" at a luncheon meeting in Spencer's dining-room Friday. Frank Burton presided.

In explaining a possessory lien, Mr. Bennell stated it enabled a garage man to keep a customer's automobile if repairs were not paid for. On the other hand, a mechanics' lien could be used to protect contractors, workmen, and those who furnished supplies for a building. He believed the majority of lien disputes arose through too many verbal contracts which should have been backed up in writing.

MORTGAGE FIRST

Mr. Bennell reminded the Real Estate Board that a mortgage had priority over a lien on a building. It was often poor business in trying to scrimp on building repairs or new work, and whenever possible he thought an architect should be consulted. In the case of a mortgage taken out to cover repairs or new work, he advised that at least 20 per cent of the money be retained until thirty-one days after completion of the work.

In conclusion, Mr. Bennell believed the licensing or bonding of contractors would benefit both real estate operators and the building trades.

FINDS SNAKE IN BIRD CAGE

OTTAWA, Kas., April 17 (AP).—When Harry Dodd uncovered his canary cage this morning his four canaries weren't in sight. In their place was a four-foot blacksnake, apparently too full of canaries to get out.

Announcements

Superfluous Hair on the face is admittedly the most hideous feminine blemish. Women very rarely speak of this disfigurement, but secretly and anxiously try every promised cure they see advertised, only to find to their sorrow that the growth is but aggravated by their use. Electrolysis alone is the safe and permanent cure, and this is one advertisement which is absolutely true! Women who earnestly desire to find the truth will recognize it. Miss Hanman, 503 Sayward Building. Phone G 7642.

Your Social Printing and Stationery must be correct. We know what is required and our work speaks for itself. We carry a large selection of Writing Papers. The Colonist, 1211 Broad Street. Printing, Lithographing, Bookbinding, Engraving.

Under the auspices of Women's Guild, St. Andrew's Presbyterian Church, Mrs. A. M. Boyd will give an illustrated lecture, "Pilgrim's Progress in France and Scotland," in lecture-room, April 20, 8 p.m. Musical programme. Silver collection.

Women's Canadian Club, Tuesday, April 20, 2:45 p.m., Empress Hotel. Mrs. E. R. Sugarman, "Judaism and Its Relationship to Democracy." Mrs. Harty Morden, pianist.

To those who receive income from U.K. securities: You are entitled to a rebate on U.K. Income Tax up to six years. Consult A. W. Boyden, E 6334, 402 Union Bldg.

O'Brien's Antique Shop (under new management), Belmont Building, Victoria. Old furniture, silver, china, pictures, bought and sold.

Knight's Eczema Remedy used for seventy years, here and abroad. Hundreds of testimonials. L. Barker, 225 Howe Street, Victoria. G 1661.

The Chalet, Deep Cove—Chicken dinners. Devonshire teas. Sidney 82F.

Benefit by a Change from sea level. The Forest Inn, Shawnigan Lake.

Sidney Hotel, Sidney, B.C.; fried chicken dinners served every day, 75 cents.

Rummage Sale at St. John's schoolroom, Mason Street, Tuesday, 1:30.

Paisley Cleaners and Dyers. We call and deliver. G 3724.

Klitsa Lodge, Sproat Lake, is now open for the Summer season.

Dr. Reginald Parbery, dentist, 509 Sayward Bldg. Phone G 2043.

Harry S. Hay, Optometrist, Office 109 Campbell Building. E 9621.

"WORN OUT" AND WORRIED

Dragging around each day, unable to do housework — cranky with the children — feeling miserable. Blaming it on "nerves" when the kidneys may be out of order. When kidneys fail the system clogs with impurities. Headaches — backache, frequently follow. Dodd's Kidney Pills help clear the system, giving nature a chance to restore health and energy. Easy to take. Safe. 116
Dodd's Kidney Pills

City and District

Native Sons of B.C.—The monthly meeting of Post No. 1, Native Sons of British Columbia, will be held tomorrow at 8 o'clock. All members are requested to attend.

Saanich Liberals—Ward 2 Saanich Liberals will hold a general meeting on Monday at 8 p.m. in Grist's Hall, Douglas Street, to be followed by cards and refreshments.

Guild of Health—There will be a meeting of the Guild of Health next Wednesday at 8 p.m. in the chapel, Memorial Hall. Rev. A. E. Balfour Bruce will give the address.

To Meet Tuesday—The Victoria Theosophical Society will hold its usual public meeting Tuesday at 8 p.m. in the Jones Building. The subject will be "Universal Brotherhood." Questions will be invited.

Cigarettes Stolen—Fifty packages of cigarettes were stolen from a small confectionery store at 626 Fort Street, city police have been informed. Entrance to the store was gained through a rear door window.

Zone Extension — Extension of a no-parking zone on the north side of Bastion Street, 134 feet west of Langley Street, is recommended to the City Council in a letter from the Police Commission.

Measles Cases—Forty-two cases of measles were reported to the city health office during the past week, in addition to one case each of mumps, scarlet fever and chickenpox. Last week fifty-three cases of measles were recorded.

Services Today—Church service will be held at 7 o'clock tonight at St. Matthew's, Langford, Rev. Montague Bruce officiating. Service at St. John's Church, Colwood, will be conducted at 11 o'clock this morning.

Dean to Lecture—A lecture on "The Life and Work of Dwight L. Moody" will be given in Belmont Avenue United Church by Dean Quainton on Monday, April 26, at 8 p.m. Frank Rowley, choirmaster, is arranging a musical programme, including Gospel songs from Sankey's hymns.

Boat Stolen—G. F. Peatt, 2828 Inlet Drive, recently lost a flat-bottomed blue and grey boat from the Gorge. Yesterday he heard two boys were endeavoring to sell a boat answering this description at the Enterprise Wharf. He reported the matter to police, who are investigating.

Esquimalt Liberals—The monthly meeting of Esquimalt Liberal Association will be held in St. Paul's Parish Hall tomorrow at 8 p.m. All members are asked to attend, as delegates to the nominating convention will be elected at this meeting. C. E. Whitney-Griffiths will address the members.

Tax Reduction—In discussing a probable cut in the mill rate yesterday, George A. Okell, city assessor and collector, pointed out a reduction of 5 per cent in assessments on improvements was shown in the 1937 tax roll. This, together with a slash in the mill rate planned by the City Council, would afford a measure of relief to property owners, he stated.

Concrete Floor—E. S. Micheil, city purchasing agent, is calling for tenders to reroof the former woollen mill building and construct a concrete floor. They must be filed by noon on Thursday. The City Council lands committee, headed by Alderman R. A. C. Dewar, is negotiating with the Federal Government to lease the building as a storehouse.

Finance Minister Speaks — Hon. John Hart, Minister of Finance and member for Victoria in the Pattullo Administration, will address an open meeting of Oak Bay Liberals at St. Mary's Hall, Yale Street, 8 o'clock tomorrow evening. This will be Mr. Hart's first address in the present election campaign, since dissolution of the Eighteenth Legislature.

Saanich Buildings—In Saanich, seven permits were taken out during the week, representing work to the value of $6,225. R. Lindsay will erect a four-roomed home on Palliser Avenue, costing $1,600; on Earl Grey Avenue a $1,800 house will be built for Mr. Roberts, containing four rooms, and a five-roomed house, to cost $2,100, will be erected for J. Henson at Obed and Qu'Appelle Streets.

Gets Philatelic Award — Gerald Coventry, son of Mr. and Mrs. T. G. Coventry, 549 Falkland Avenue, has been awarded first prize in the annual Stanley Gibbons, Ltd., stamp competition, picking the twelve most popular issues in the year just past. Gerald took second place in the competition the previous year. A keen philatelist, he founded a stamp club at Oak Bay High School last June. He is now employed by the Bank of Commerce at Trail.

University Extension — Professor F. H. Soward will deliver the final University Extension lecture on Monday evening at 8:15 in the Girls' Central School. According to the custom of previous years, Professor Soward will discuss current world affairs under the title of "The Outlook in International Affairs." Professor Soward is in the department of history at the University of British Columbia. The public is invited.

Suggests New Name—On a speaking tour in the Interior, with R. W. Bruhn, Rev. Robert Connell, leader of the Opposition in the Eighteenth Legislature, referred last week to the party he is heading as the "British Columbia Constructives." Due to the advent of Social Crediters into the campaign, it is regarded as likely that the Connell group will adopt the title of "Constructives" and drop the word "Social" to avoid confusion. There will be little time for any further changes, however, as the ballots will be printed as soon as official nominations are filed.

Plan Ypres Dinner—Men of Imperial and Dominion forces who participated in the second battle of Ypres, commencing April 22, 1915, will gather in Spencer's dining-room on Saturday at 7 p.m. for their annual commemoration of that engagement, under the auspices of the Red Chevron Association of Vancouver Island. Major P. T. Stern, honorary secretary, is in charge of arrangements for the dinner, open to members of the organization. This will be the twenty-second anniversary of the battle where Canadian troops were first heavily engaged in a German drive on Channel ports.

To Build Many Houses—In the Municipality of Oak Bay there has been an active week in the taking out of building permits, the new homes, under contract being of a very substantial character. Harold L. Kraus will build a $9,000 house of six rooms at 2518 Cavendish Avenue. A $4,000 dwelling will be erected at 1350 Monterey Avenue by A. W. B. Jones, containing seven rooms. At 1436 St. David Street, Mrs. E. Colpman is building a five-roomed home costing $2,850. A. Cave will erect a four-roomed dwelling, costing $2,200, at 577 Hampshire Road. A $5,000 will be constructed for W. Pease, containing seven rooms, at 2840 Cadboro Bay Road.

Anglican Young People

LOCAL COUNCIL

A great deal of important business was transacted at the monthly meeting of the Victoria and District Local Council of the A.Y.P.A. held Thursday evening, Mr. George Bennett presiding. The Badminton League finals will be played between St. Matthias and St. Barnabas on Friday, April 30, at 7:30 p.m., in the Memorial Hall gymnasium. The match will be a sixteen-straight-game, after which the perpetual silver trophy will be presented and refreshments served. All A.Y.P.A. members are invited to attend. The working committee includes Messrs. W. Butts, Ian Jack, L. Dixon and Miss Trickett. Definite action was voted on the letter received from the provincial secretary re sending its delegate to the Dominion Conference in June at St. Anne de Bellevue, P.Q. It was decided to help, with the assistance of all branches, in the appeal from the Indian Residential School at Moosonee. An annual dance under the auspices of the Local Council was inaugurated and will be held this year in the new Oak Bay hall in the near future. The committee in charge of arrangements consists of Miss L. O. Trickett, Messrs. Ray Hadfield, George Bennett, Ernest Gray, Chris Howland, S. Laver and Miss A. Crockett. The next regular meeting of the council will be held on May 20.

ARCANUM HEAD VISITING CITY

Milton A. Willment, of New York, Greeted by Grand Lodge Officers

Supreme Regent of The Royal Arcanum, one of the oldest fraternal beneficiary societies on the continent, Milton A. Willment, New York attorney, registered at the Empress Hotel yesterday afternoon.

He is visiting councils of The Arcanum from Chicago West, and was accompanied in this jurisdiction, which includes Washington and British Columbia, by Carleton W. Stocker, Victoria, grand regent.

Mr. Willment, whose parents came from Eastern Canada, declares visiting the Dominion is like "coming home."

PEACE OF WORLD

"There are no lines of fortifications on our borders, and no ships of war ply on our waters," he said yesterday. "Here is a living example of the fact that mankind, though separated by imaginary boundary lines, can live in peace and harmony with one another. It is a further exemplification of the fact that, though the homes of members of these great fraternal societies lie on each side of an imaginary line, their lives are actuated by the same principle—love of home and of their fellowmen. To my mind, the peace of the world depends more and more upon men of different nationalities gathering together, strengthening the bonds of great fraternal organizations, and coming to realize that the real interest in life is pulling together and not pulling apart."

NEW COUNCIL INSTITUTED

The supreme regent visited Olympia, Washington, on Thursday, where a new council was instituted, mainly through the activity of Mr. Stocker, who was instituting officer on the occasion.

Mr. Willment was received here by Majestic Council, 1513, who arranged a class of candidates for initiation. Last evening he was greeted at dinner by Grand Lodge officers and the grand regent.

Mr. Willment, who holds the supreme regency of The Royal Arcanum in the year of its diamond jubilee, will remain in the city until Monday.

Five-Day Week For Paris Banks

PARIS, April 17 (AP).—Paris banks inaugurated a five-day banking week today with large signs on bank doors informing customers all departments would be closed every Saturday. No unofficial exchange operations were carried on because of the new closing policy.

DEBOTH HOMEMAKERS SCHOOL
General Electric Refrigerator

Used at The Colonist Cooking School
Fletcher's is glad to co-operate with The Daily Colonist in making the Cooking School a huge success. Visit these sessions and see for yourself the marvelous results Miss Claire Andree achieves with the General Electric Refrigerator. You are cordially invited to visit our showrooms and see the latest 1937 Triple-Thrift G-E Refrigerators. Prices, on easy terms, from
$184.50
FLETCHER'S
1130 DOUGLAS STREET

SEED POTATOES
20 Varieties, Selected and Certified
GARDEN PEAS—20 Varieties
GARDEN TOOLS - SPRAYS - SPRAY PUMPS
LAWN GRASS SEED—Separate or Mixed
LAWN AND GARDEN FERTILIZER
SCOTT & PEDEN, LTD.
Phone G 7181 — Cor. Store and Cormorant
We Retail and Deliver
HAY - GRAIN - FLOUR - FEED - GROCERIES

ROUGH LUMBER FOR ALL BUILDING AND FOUNDATIONS
FOUNDATIONS: 4 x 6, 6 x 6, 8 x 8 — up to 26 feet
BUILDING: 2 x 3, 2 x 4, 2 x 6, 2 x 8, 2 x 10, 2 x 12
GOOD No. 1 FENCING ROUGH
SEE US FOR REASONABLE PRICES
POINT ELLICE SAWMILLS, LTD.
Pleasant Street — Phone E 8311

Pictured left to right are: Andy Blair, Chicago Blackhawks, Bob Davidson, "Hap" Day, Reg. Hamilton, Jimmy Fowler, King Clancy, all Toronto Maple Leafs, Bill Kendall, Blackhawks, and Nick Metz, Maple Leafs. Not available when this picture was taken were "Red" Horner, "Ace" Bailey, Joe Primeau and Syl Apps of the Maple Leafs.

12 FAMOUS HOCKEY STARS GO FOR THE 1937 *Studebaker* IN A BIG WAY

ON March 31st, twelve top flight nationally known players of the National Hockey League bought and took delivery of twelve 1937 Studebakers.

They chose Studebaker in preference to any other 1937 car, just as you will if you make side by side comparisons.

Studebaker unreservedly asserts that the 1937 Dictator is Canada's finest 6-cylinder car . . . and all 9 other sizes, regardless of name, fame or price are invited to contest that statement.

World's only six with non-slam doors that close lightly, tightly and silently . . . world's first six to offer the triple safety of steel-reinforced-by-steel bodies, automatic hill holder and feather-touch hydraulic brakes . . . world's first six to offer the sensational dual economy of the Fram oil cleaner and the gas-saving automatic overdrive.

Follow the lead of these hockey stars—see and drive the Studebaker Dictator and see for yourself—as they did—that nothing less than the Dictator can seriously interest you.

Another view of these popular hockey stars taking delivery of their 1937 Studebakers.

JAMESON MOTORS LTD.
740 TO 750 BROUGHTON STREET
DISTRIBUTORS FOR STUDEBAKER CARS AND TRUCKS ON VANCOUVER ISLAND

Social Activities and Notes of Personal Interest

Grand Opera Association In New Home

The Victoria Grand Opera Association has moved its headquarters to 1753 Rockland Avenue. The spacious front room and large entrance hall have been converted into an artistic and charming small concert room, where, during the Summer, the members of the association plan to hold concert performances of operas, both the lighter type and the more ambitious works. The monthly performances will be open to members and their friends, tickets being obtainable from any of the members.

The first of these monthly performances will be held on Wednesday evening, April 21, when the first part of Mascagni's "Cavalleria Rusticana" will be sung. The cast will be "Santuzza," Rita Shearing; "Lola," Olive Batchelor; "Lucia," Jean MacDonald; "Turiddu," Norman Tyrrell; and "Alfio," Ellis Todd.

Chorus rehearsals are already being held for Planqette's famous comic opera," "The Chimes of Normandy," which will be the first production by the association next season. It will be presented at the Empire Theatre early in the Fall. All productions, both the informal and the major projects, will be under the direction of Basil Horsfall, the association's president and musical director.

Course Planned In Flower Design

A course in flower and table arrangement will be conducted by Miss Kate Frances Ede at the Y.W.C.A. on April 27, under the direction of the home economics department of the Department of Education in co-operation with the Y.W.C.A. There will be no charge for the course and registrations should be made as soon as possible at the Y.W.C.A., as the class will be limited to twenty-five.

Among the subjects which will be studied will be the history of flower arrangement, the aesthetic value of flowers in the home, types of flower arrangement, color combinations, design and composition, selection of plant material, the cutting and care of flowers, types of holders, and receptacles and their use, and the placing of flowers with reference to lighting. Table arrangements for all occasions will also be included in the course.

Victoria Girl to Be Married to Naval Officer

—Photographs by Robert Fort.

LIEUT.-COMMANDER ALFRED C. WURTELE — MISS ANNE SHERWOOD

The Engagement is Announced Between Lieut.-Commander Alfred C. Wurtele, Royal Canadian Navy, Son of the Late Captain A. G. G. Wurtele and Mrs. Wurtele, of Rockcliffe Park, Ottawa, and Anne Florence, Only Daughter of Mr. A. R. Sherwood, 3240 Quadra Street, and the Late Mrs. Sherwood.

ENGAGEMENTS

LOW—LYNN

Mr. and Mrs. W. J. Lynn announce the engagement of their second daughter, Olive, formerly of Victoria, and now of 693 Shatto Place, Los Angeles, to Mr. Warren A. Low, Hollywood. Mr. Low is a film editor for Warner Bros.-First National Studios in Hollywood.

BELL—THOMPSON

Mr. and Mrs. W. Thompson, 742 Lampson Street, announce the engagement of their second daughter, Margaret Frances, to Dr. Stanley A. Bell, Vancouver, son of Rev. W. and Mrs. Bell, Nanaimo. The wedding will take place quietly in Victoria early in May.

Clubs and Societies

Cowichan Legion W.A.

The W.A. to Cowichan branch, Canadian Legion, held a meeting recently at Duncan, the vice-president, Mrs. C. R. Dowman, in the chair in the absence of the president, Mrs. H. P. Swan, who has left Duncan to attend the Coronation. Mrs. G. V. Jarvis, who is convening the auxiliary's hospital mending committee, called for twenty volunteers to carry out the mending for the hospital for the rest of the month. The required help was forthcoming. Mrs. W. H. Purver, the representative on the Coronation committee, reported on arrangements. The W.A. will confer with the men's branch regarding a float for the pageant, a committee of Mrs. C. R. Downman, Mrs. J. Dunkeld, Mrs. G. V. Jarvis and Mrs. W. H. Purver being appointed to carry on. Mrs. H. B. Ryall reported a satisfactory balance from "Hollywood Night." Saturday, June 12, was selected for the annual garden fete. The next regular meeting falling on Coronation Day was postponed for a week. Mrs. D. A. Girvin gave an interesting talk on a recent trip to California and Mexico. Mrs. Downman expressing the thanks of the members. Tea was served by Mesdames A. J. Castle and W. Dennis.

• • •

Chemainus W.B.A.

The monthly social meeting of the Chemainus Review, No. 19, W.B.A., was held in the Recreation Hall, Mrs. Cook in the chair. Mrs. O. O'Brien, Vancouver, provincial field director for British Columbia, was welcomed to the meeting and addressed the members on the June pageant to be held in Seattle, when it is expected that British Columbia will join with the States of Washington, Oregon, California, Idaho and Montana in a four-day convention and pageant. A paper entitled "Fraternalism" was given by Mrs. English, W.B.A. deputy. Applications were accepted for seven new review members and two juniors and arrangements made for initiation of this class at the first meeting in May. Owing to conflicting events, it was found necessary to cancel the old-time dance and card party arranged for April 29. Refreshments were later served by Mrs. Devitt and her committee. Mrs. Devitt was highly complimented for her table decorations, which were most effective, lilies, daffodils and tall green tapers being used.

• • •

W.A. to Pro Patria

The Women's Auxiliary to Pro Patria branch, Canadian Legion, held its monthly meeting, with the president, Mrs. B. Ripley, in the chair. The ways and means committee, under the convenership of Mrs. F. Ripley, gave a splendid report of the month's work. The Vimy Day bridge tea held in Spencer's dining-room was a financial success to the Women's Auxiliary, and the auxiliary thanked all their friends who attended and gave prizes to the affair. The hospital committee reported visiting the returned men in both hospitals during the month distributing "smokes," fruit and candy. Mrs. Morris and Miss Berry were named sick visitors for the month. Two social card games will be held during the month. It was also passed at the meeting that all charter members of the Women's Auxiliary receive life membership pins. A rummage sale will be held on May 1. All donations will be called for by telephoning Mrs. F. Ripley or Mrs. Campbell.

• • •

Golden Link Auxiliary

The Golden Link Auxiliary of First United Church met at the home of Miss Jean Polson, Cloverdale Avenue, with Miss Margerie Brown, vice-president, in the chair. Mrs. Naismith told several interesting stories of the mission work in China, Japan and India. "Women Around the World," by Miss Nina Mutrie, gave an insight into the lives and habits of women in many countries. Miss May Simpson presented a challenge to the members in an address and questionnaire, "Our Own Auxiliary." A sacred solo was sung by Miss Barbara Martin, accompanied by Mrs. McDonald. Plans were made and committees appointed for a Coronation tea to be held at the home of Mrs. Calvert, Belmont Avenue, on Saturday afternoon, May 8. At the close of the meeting, members of Mrs. Naismith's circle assisted the hostess in serving refreshments.

• • •

Daffodil Tea Successful

A successful daffodil tea was held at St. Martin's-in-the-Field Church recently, under the auspices of the Ladies' Guild. There were miscellaneous and home-cooking stalls, and an attractive musical programme was given by the following artists: Betty Garnet, Vera Foster, Dorothy Mallard, Barbara Kent, Alex Crouch, Mrs. Flitcroft, Frank Beaumont, Mary McGregor and Eileen Gardner. The accompanist was Mrs. Bertucci. Mrs. Carpenter was in charge of tea tickets, and Mrs. J. Knight convened the tea, assisted by a committee. Serving the guests were Mary McGregor, Eileen Gardner and Vera Knight. Rev. Canon Terry opened the tea with a talk on his work on the prairie.

• • •

Duncan W.A.

The Duncan United Church W.A. held its April business meeting in the League rooms on Friday afternoon. Mrs. T. O. Robson presided. Mrs. E. W. Lee conducted the devotional exercises, taking as her subject "Work." Encouraging reports were received from the four circles. It was decided to have a candy stall at the annual hospital bazaar this year, the Primrose Circle offering to take charge. Final arrangements were made for the annual Spring guest tea on May 7, when the guest speaker will be Dr. Olga Jardine, Victoria, who will tell of her experiences in New Zealand and the Maoris.

• • •

Oak Bay W.M.S.

The W.M.S. of the Oak Bay United Church held its April thankoffering meeting on Thursday afternoon, with Mrs. W. J. Graham presiding. Miss M. Mossop, of the Oriental Home, conducted the devotional period. Miss Edna Burgess, accompanied by Miss Elizabeth Jahnke, sang, and Mrs. A. J. Gerry and Mrs. W. Miller, accompanied by Mrs. S. Bartlett, sang a duet. The address was delivered by Rev. Dr. A. D. Reid, of Centennial Church. A short missionary sketch by several Sunday school girls, directed by Mrs. S. Robson, was enjoyed. Tea was served after the programme.

• • •

Women of the Moose

Members of the Victoria Chapter No. 25, Women of the Moose, are asked to note the following functions will take place this week, a cordial invitation being extended to bring friends tomorrow evening when a sewing bee will be held at the home of Senior Regent Mrs. P. Huckin, 743 Belton Avenue. Odd pieces of print will be appreciated. On Wednesday evening the past regent, Mrs. E. Jane will be hostess at a Coronation tea at her home, 246 Howe Street. Maple Leaf Legion No. 53 will hold their regular whist drive on Friday evening at the home of Mr. F. Moulton, 717 Discovery Street.

• • •

Esbecee Club

The Esbecees held a business meeting at the home of Mrs. Leggett on Friday. The election of officers took place, and plans for future activities were discussed. The officers elected for the coming term were: President, E. Leggett; vice-president, N. Adamson; secretary, Tora Parker; treasurer, J. Frew; recording secretary, Mrs. J. C. Newbury. The bridge party of last week was reported as a success, and another party will be held at the home of Mrs. J. C. Newbury on Friday.

• • •

Lodge Primrose

Daughters of England, Lodge Primrose No. 32, will hold its decoration service today, members to meet at Ross Bay Cemetery (May Street entrance) at 2 p.m. A primrose tea and court whist will be held on Wednesday, to be convened by Mrs. W. Skett and Mrs. Edmonds, in the Sons of England Hall at 2 p.m. The social meeting will be held on Friday at 7:30 p.m. in the same hall, to be followed by a five hundred card party convened by Mrs. J. Headdy.

• • •

Princess Patricia Lodge

Princess Patricia Lodge, No 238, Order of the Daughters of St. George, held a social meeting on Friday night, Mrs. H. Graham in the chair. After the meeting, a card party was held, and prizes were won by Mrs. J. M. Lang and Mrs. R. H. Dawes, first; Mrs. E. Nunn and Mrs. J. Brier, second; Mrs. S. Wethereil and Mrs. F. Thomson, consolation. Refreshments were served later by Mrs. S. Hennis and her committee.

• • •

Prince Edward Branch W.A.

A social afternoon and tea will be held at "The Gowans," the home of Mrs. A. C. Mackie, president of the W.A. to Prince Edward Branch No. 91, Canadian Legion, Langford, tomorrow from 3 to 6 o'clock in honor of the new members of the W.A. and the provincial president of the British Columbia women's command, Mrs. W. H. Booth, and the provincial secretary, Mrs. R. V. Campbell. All women interested in the work of the legion are invited.

• • •

First United W.M.S.

An Easter thankoffering luncheon, under the auspices of the W.M.S. of First United Church, will be held tomorrow afternoon at 1 o'clock in the schoolroom. The devotional period will be conducted by Miss Gardner, of the Oriental Home, and a brief report of the branch meetings will be given by Mrs. George Guy, president of the Victoria Presbyterial. Members and friends are invited. There will be no charge, but a thankoffering will be received.

• • •

Chiselers' Bridge

Miss Ruth Bennett was a recent hostess to members of the Chiselers' Bridge Club at the home of her sister, Mrs. Arthur Armstrong, Nicolson Street. Refreshments were served and prizes awarded to Miss Mary Gootenko and Miss Olive Kilby. The guests of the evening were Miss Lily Bennett and Mrs. Arthur Armstrong. The next meeting will be held at the home of Miss Betty Lansdell, Graham Street.

• • •

To Speak Tomorrow

Rev. Dr. W. J. Sipprell will address a meeting under the auspices of the Progressive Socialist Women, tomorrow at 3 p.m. His subject will be the "Social Life of the Japanese People." Dr. Sipprell is a well known and able speaker, and has had unusual opportunities for studying the economic and social advancement of the Japanese.

• • •

St. Mark's W.A.

St. Mark's W.A. held a successful meeting on Tuesday afternoon, when arrangements for the activities of the Spring season were discussed. On Thursday evening the annual birthday party will be held. Games, musical items and community singing will occupy the first hour and at 9 o'clock dancing will commence.

• • •

St. Andrew's Guild

Under the auspices of the Women's Guild of St. Andrew's Presbyterian Church, Mrs. A. M. Boyd will give a lecture on "Pilgrim's Progress in France and Scotland" in the lecture room of the church on Tuesday at 8 p.m. There will be a musical programme, and a silver collection will be taken.

• • •

Primrose Lodge

Under the auspices of Lodge Primrose No. 32, Daughters of England, a primrose tea will be held in the S.O.E. Hall on Wednesday. Court whist will be played, commencing at 2:15 p.m. Tea will be served to non-playing guests. Scrip prizes will be awarded.

• • •

Mizpah Court

Members of Mizpah Court No. 2, Order of the Amaranth, are reminded of the meeting of the Royal Club to be held at the home of Mrs. P. J. Woodley, 123 Wellington Avenue, on Tuesday evening at 8 o'clock.

• • •

Oak Bay Church Tea

The W.A. of the Oak Bay United Church will hold a Coronation tea in the church schoolroom on May 7. The decorations, programme and refreshments will be in keeping with the occasion. Mrs. J. H. Harvey will be the general convener.

• • •

St. Alban's Society

St. Alban's Ladies' Society will hold a silver tea on Wednesday, at 3 o'clock. There will be home cooking, candy, and an apron stall. A card party will be held in the evening at 8 o'clock, when whist and five hundred will be played.

• • •

Party Postponed

The sewing committee of Court Maple Leaf, No. 9202, A.O.F., announces that the card game, scheduled to take place on Wednesday evening at the home of Mrs. McDowell, Denman Street, has been postponed owing to sickness.

Purple Star Lodge

Victoria Purple Star Lodge No. 104, L.O.B.A., will hold a drill practice in the Orange Hall tomorrow at 2 p.m. All officers and members of the committees are asked to be present. The regular lodge meeting will be held on Wednesday at 8 p.m.

• • •

Primrose Tea

Plans have been completed by the James Bay Junior Branch of the W.A. for a primrose silver tea and home-cooking stall to be held in the Memorial Hall on Saturday from 2:30 to 5:30 p.m.

• • •

Lawn Bowling Club

The Lake Hill Ladies' Lawn Bowling Club will hold a bridge tea on Thursday in the Sons of England Hall. The proceeds are in aid of the building fund. Players are asked to be seated by 2:15 p.m.

• • •

St. Joseph's Alumnae

The monthly meeting of St. Joseph's Alumnae will be held on Tuesday night at 8 o'clock in the Nurses' Home.

EAST SIDE MOURNS "MAYOR"

NEW YORK (AP).—The Lower East Side mourns the death of Max Dick, "Mayor of Rivington Street." Owner of a tenement in the "street where the sun shines," he never raised rents in his first twenty-five years of ownership, neither had he expelled a jobless tenant for non-payment.

A Favorite Recipe

COOKIES: One cup of butter, one cup of brown sugar, one egg, two cups of pastry flour, half a cup of cocoanut, half a cup of walnuts (chopped), half a teaspoon of soda, half a teaspoon of cream of tartar, one teaspoon of vanilla. Drop by teaspoonfuls on to a cookie sheet and press down with a fork. Bake in oven at 350 degrees until nicely browned. — Sent in by Mrs. J. L. White, vice-president of the Provincial Women's Institute.

CORONATION DESIGNS by Mayfair

Patriotism to the fore. Let your home reflect the topic of the year—the Coronation! What more appropriate for a cushion for that Chesterfield than the Lion and the Unicorn—Dieu et Mon Droit, Crowns on your luncheon cloths for that Coronation party. Flags, thistles, Fleur-de-Lys, Tudor roses, in gay succession on guest towels, table runners, handkerchiefs, bridge cloths, etc.

Pattern consists of transfers for stamping the designs, and suggestion chart of colors, stitches, etc.

DIRECTIONS FOR OBTAINING PATTERNS

To secure this pattern fill in coupon below, being sure to give all particulars. Then send coupon, together with 20 cents, to "Pattern Dept., The Daily Colonist, Victoria, B.C." Allow ten to twelve days for receipt of pattern, which will be mailed direct to you.

Pattern Dept.,
Daily Colonist,
Victoria, B.C.

Please send me Pattern No. ..... size (if for garment) ..... for which I enclose 20 cents

Name .....

Address .....

Patterns Available by Mail Only

P.-T.A. Activities

BURNSIDE

The Burnside association will hold a 500 card party on Wednesday at 8 p.m. at the school. Refreshments will be served and prizes awarded to the winners.

Exceptional Values in Tea Services
LITTLE & TAYLOR
1209 Douglas Street (Sayward Bldg.) Phone G 5812

"It May Be Your Eyes"
GORDON SHAW
OPTOMETRIST
SUITE 105 - WOOLWORTH BUILDING
For Appointment Phone E 9452

COMING SOON!
COACH LINES EXCURSIONS
Fun for the whole family this Summer via "Coach Lines" Excursions to popular Vancouver Island holiday resorts.
To be announced in this space soon will be special low-priced trips to the following vacation playgrounds:
SHAWNIGAN LAKE
SOOKE HARBOR
QUALICUM BEACH
GULF ISLANDS CRUISES
MYSTERY TRIPS
WATCH THIS SPACE FOR FURTHER ANNOUNCEMENTS.
VANCOUVER ISLAND COACH LINES, LTD.
E 1177 Depot—Broughton Street E 1178

Modern Science Insures Your Comfortable Vision
SPECIALIZING IN OCULAR CORRECTIONS
HAROLD S. TIMBERLAKE
Optometrist
Your eyesight is priceless—you should take good care of it and have your eyes thoroughly examined at regular intervals.
647 YATES STREET
Appointment. Phone: Office, E 3818 After 6 Phone G 3078

Worm Your Puppies WITH ffrenchs Vermicide Capsules
Greatest of All Worm Remedies.
"They Get the Worms Without Getting the Pup."
50¢ and $1.00
OWL DRUG CO., LTD.
Campbell Bldg. Phone G 2112 W. R. BLAND, Manager

NEW PASTEL PRINT DRESSES $3.95
A. K. LOVE, LTD. 708 View Street Up From Douglas

SAFEWAY STORES
YOU'RE BOUND TO SAVE WHEN YOU'RE BOUND FOR SAFEWAY
SAFEWAY STORES, Ltd., 707 Fort St.

Nu LIFE Makes More Champions
Vancouver, B.C., September 5, 1936
Dear Sirs,—My smooth fox terrier, Clapton Peddler, finished up by going best dog in show, all breeds, thanks to Nu Life, on which he has been constantly conditioned.
Signed (Name on File).
Nu Life Remedies for Sale Your Drug or Department Store or Pet Shop
DOGS BARK FOR IT Nu LIFE

SPECIAL
ODD—CHESTERFIELDS
$31.00 to $52.50
APRIL IS TRADE-IN MONTH AT THE
Home Furniture Co.
825 FORT ABOVE BLANSHARD

Ladies' Coats
In Tweed Mon-o-tone and Mixtures, from $19.95
—AT—
Madame Runge LIMITED
1130 Douglas Street (Fletcher Bldg.)

Corns and Callouses
Corns and callouses don't just grow. Friction or pressure from ill-fitting shoes invariably is to blame. These afflictions can be overcome at The Foot Health Shop by restoring the foot to normal balance in a suitable shoe. The address is
1425 DOUGLAS STREET

SMART SPRING FURS
Designed to match that tailored ensemble . . . See the new Silver Fox Scarfs, Capes and Neckpieces.
FOSTER'S FUR STORE
732 YATES STREET

Social Activities and Notes of Personal Interest

New Recipes Will Be Demonstrated At Cooking School

Miss Andree Brings Interesting Ideas From De Both Test Kitchens—Tickets Selling Fast for Colonist Classes a Week From Tuesday—Daily Prizes

IT is little more than a week before The Daily Colonist Third Annual Cooking and Home-Makers School opens at the Shrine Auditorium. Tuesday, April 27, is the date set and already hundreds of tickets have been sold by The Colonist circulation department in anticipation of the big event.

This school is sponsored by The Daily Colonist in co-operation with the MacDonald Electric, Ltd., the B.C. Electric Railway Company and the Hudson's Bay Company. Four sessions have been arranged, to be again conducted by Miss Claire Andree, noted lecturer from the DeBoth Home-Makers Schools. The first will be held on Tuesday, April 27, at 8 p.m. On Wednesday, April 28, there will be two, one at 2:30 p.m. and one at 8 p.m., while the final will be held Thursday, April 29, at 8 p.m.

AWARDS GIVEN

The school child's dream of classes in which the teacher does all the work and for attending which the pupil receives presents, will be realized, only in this case it is the children's mothers, aunts, big sisters and cousins who will be on the receiving end.

Officials in charge of the school have arranged a splendid list of attendance prizes to be given away each day, donated by the advertisers who co-operate in making the school a success. Twenty-five market baskets will be given out at each session, each packed with nationally famous products as used and demonstrated on the stage. At the close of the school, at the final session, handsome major gifts will be given, with a General Electric refrigerator donated as a grand prize by The Daily Colonist.

NEW PROGRAMME

Those who attended last year and the year before will remember the entertaining and interesting way in which Miss Andree conducted the cooking classes. This year she arrives with a completely new programme of delightful dishes and recipes, each one direct from the test kitchens of the DeBoth Schools. In addition to the actual making of these on the stage, she demonstrates new and novel ways to make use of the domestic appliances which mean so much in the saving of labor.

The stage of the Shrine Auditorium will be set up as a model kitchen in which every member of the audience will be able to see the various dishes prepared. These classes are designed, not only—for the expert cook, but for the beginner as well. The bride-to-be, the experienced housewife and the professional—they all will find points to interest and instruct in Miss Andree's clear and brightly handled discussions.

FOR SMALL BUDGET

One point which Miss Andree carries in mind and that is that some of her audience may be struggling to maintain within the bounds of a limited budget. Saving and economy are salient points in the making of every dish and the following out of every recipe.

It is a wise plan to secure tickets early for these four interesting sessions. Last year each class saw the Shrine Auditorium crowded and many had to be turned away, disappointed. A corresponding number of tickets to the number of seats only are sold, consequently a ticket holder is assured of a seat. It is well worth while to visit The Colonist circulation department early and be sure.

SPECIAL!
LARGE-SIZE SUITS
Sizes 18½ to 24½
$17.75
Fitted Lines and Swagger Styles — All Colors
PLUME SHOP, LTD.
743 Yates St. Phone E 5621

DIES IN TOY MOVIE FIRE

COALVILLE, Eng. (?)—Raymond Johnson, eleven, was burned to death and two other boys severely injured when toy cinematograph films ignited, trapping them in a blazing outhouse in this Leicestershire town.

Luxuria
THE famous Cleansing Cream. Cleanses thoroughly. Leaves the skin soft and lovely. It is the starting point of all beauty care.
60¢ to $3.55
Made in Canada
Harriet Hubbard Ayer
Famous Beauty Preparations
Special Agents
Vancouver Drug Company, Limited
Yates St. at Douglas — 2 STORES — Fort St. at Douglas
NOW Leather Shoes DYED ANY COLOR
Pantorium DYE WORKS
Empire 7155
CUCUMBERS
Fine quality English type, guaranteed non-bitter and seedless, at 25 cents.
WOODWARD'S
FLORIST — FORT ST.
NEW SPRING STYLES
IN QUALITY SHOES
Cathcart's
1708 Douglas St. G 6111
Highest Quality CANADIAN MADE
LUXOR MATCHES
SEE OUR GARDEN SEATS
LIGHT - SIGHTLY - COMFORTABLE
Plain ..... $5.00 Painted $6.00
Inspection Invited
NOTE—We have a special of TWO LARGE SEATS (painted). At, each, only $5
The Red Cross Workshop
584 6 Johnson Street Phone E 3513

A Victoria Mother and Child

—Photograph by Foxall.

Mrs. Ovila Lalonde, 2864 Rockwell Avenue, photographed with her six-week-old baby son, Alfred. His grandparents are Mr. and Mrs. D. Lalonde, 926 Westing Road, Saanich, and Mr. and Mrs. E. A. Carlow, 253 Gorge Road. Mrs. E. A. Carlow, Sr., 253 Gorge Road, is a great-grandmother of the baby; and Mr. Peter Barr, Wark Street, is his great-grandfather.

Social and Personal

Golden Wedding Day

Mr. and Mrs. S. J. Burley, 2527 Graham Street, celebrated their golden wedding yesterday, a family reunion being arranged in honor of the occasion. They were married fifty years ago in Truro, Cornwall, England, and went to Winnipeg, where they lived until 1891, when they came to Victoria. Mr. Burley was engaged in the dairy business until he retired. There is one son, Mr. Frederick J. Burley, of Victoria; and two daughters, Miss Maud M. Burley, also of Victoria, and Miss Annetta R. Burley, Williams Lake, B.C., all of whom were present last evening, when a family dinner party was held. The decorations on the table were in a color scheme of white and gold, and yellow roses centred the table. A three-tier wedding cake held the place of honor on the table. Masses of beautiful flowers were received from friends here and elsewhere, and gifts and telegrams conveyed good wishes to Mr. and Mrs. Burley. The family gift was a cheque. After dinner, many friends called to extend their congratulations, and music was enjoyed. Among the out-of-town guests was Mr. M. J. Walsh, Toronto.

• • •

"Bon Voyage" Party

The girls of the motor record office of the British Columbia Police entertained at tea yesterday afternoon in the private dining-room at David Spencer, Ltd., in farewell to one of their members, Miss Nettie Thorburn, and her sister, Miss Sadie Thorburn, who will leave Victoria on April 24 for the Coronation. The tables were attractively arranged with yellow damask cloths, and centred with vases of Lucifer daffodils. Miss Nettie Thorburn was presented with a "bon voyage" diary by her associates. Others present at tea were: Mrs. C. Clark, Mrs. McAllister, and Misses Maye Thomson, Rose Steele, Irene Gandy, Doris Robertson, "Pat" Kelly, Louise Griffiths, Dolores Pettingell, Muriel Sluggett, Florence Sayer, Doris Bennett, May Phillips, Joan Read, Mary Metro, Dorothy Phillips, Edna Bourne, Edith Kay, Marion Pass, Ruth Harbinson, Alice Ruffell, Rita Morris, Kay Burnes, Jean Smith, Doris Hicks, H. Kergin, Velma Jacklin, Florrie Sanders, "Pat" Firkins, Charlotte Crawford and Winnie Bridge.

• • •

Entertained at Tea

Mrs. F. R. W. R. Gow, Munro Street, entertained the wives of the naval officers on Friday afternoon at the tea hour, in honor of Miss Ann Sherwood, whose engagement to Lieutenant-Commander Alfred Wurtele is announced today. The tea table had a lovely centrepiece composed of white arabis, narcissi and white tulips. Mrs. M. A. Wood presided and was assisted by Mrs. R. A. Wright and Miss Pamela Beard. The invited guests were Mrs. C. T. Beard, Mrs. Eric Oland, Mrs. H. Read, Mrs. L. Stephens, Mrs. H. W. S. Soulsby, Mrs. J. W. Knowlton, Mrs. J. C. Edwards, Mrs. M. A. Wood, Mrs. Nelson Lay, Mrs. Kenneth Adams, Mrs. R. A. Wright, Mrs. H. R. Tingley, Mrs. E. P. Tisdall, Mrs. Thomas Evans, Mrs. A. R. Brown, Mrs. A. R. Turnbull, and Mrs. H. M. Grubb.

• • •

To Leave on Tuesday

Reeve and Mrs. R. R. Taylor, Monterey Avenue, will leave for Vancouver on Tuesday on their way to Montreal to embark on the Ss. Montcalm for England. En route across Canada, they will visit relatives in Calgary and Winnipeg. Upon their arrival in England, Reeve and Mrs. Taylor will be the guests of the former's brother, Dr. Henry Taylor, at Hayward's Heath, near London, and plan to attend the Coronation ceremonies. Reeve and Mrs. Taylor will return on the Queen Mary the latter part of July. Miss Marjorie Taylor will accompany her parents as far as Calgary, and will spend a month with her uncle and aunt, Mr. and Mrs. J. W. Taylor, on their ranch.

• • •

Entertains at Tea

Mrs. W. S. Duncan entertained a few friends at tea on Wednesday afternoon at her home on May Street. She and her daughter, Miss Josephine Duncan, will leave Victoria on May 1, where they will spend a few months. The tea table was arranged with a lace cloth and an old-fashioned centrepiece of pansies. Miss Josephine Duncan poured tea. Those present were Mrs. J. W. Bolden, Mrs. George Burke, Mrs. A. J. Baines, Mrs. W. Ball, Mrs. R. T. Berry, Mrs. N. H. Collins, Mrs. N. Pedderson, Mrs. P. Sibbald, Mrs. R. J. C. Smith, Mrs. B. Shipton, Mrs. C. Wilson, Mrs. A. Williams, Miss R. McAllen and Miss M. Jones.

• • •

Entertain at Tea

Miss Rosemary Farrow entertained a number of her young friends at tea yesterday afternoon at the home of her parents, Mr. and Mrs. R. C. Farrow, Davie Street, in honor of Miss Anne Ridewood, who will leave shortly with the party of schoolgirls to attend the Coronation. The guests were: Misses Denise Mara, Josephine Wilson, Marjorie Lindgren, Helen Woodcroft, Susan Herchmer, Cynthia Yarrow, Connie and Mary Stephens, Dorothy Campbell, Peggy Angus, Patricia Boyd, Diana and Daphne Ker, Mollie Morton, Ursula Forbes, Perlita Beraha, Audrey Eberts and Mary Drury.

• • •

Going to Convention

Delegates leaving on Tuesday afternoon to attend the thirty-sixth annual convention of the King's Daughters, which will open in Duncan on Tuesday night at 7:30 o'clock, include Mesdames J. W. Cameron, W. Dinsmore, R. Ford, James Stewart, A. M. Perry, P. Sharp, James McElfrish, A. T. Harvey, Misses K. Roberts, Betty Billinghurst, Mollie Humphries, Vimi Kilsby, Marion Mitchell, Marjorie Dodsworth and Thelma Dopp. Mrs. R. A. Playfair and Mrs. L. H. Hardie are the members from the district executive who will also attend the convention at which will be celebrated the jubilee year of Cowichan District King's Daughters.

• • •

Entertains Friends

Mrs. Edwin Woodward, Fairfield Road, entertained a number of friends on Friday evening in honor of Mrs. Alex Johnston, who will leave shortly to live in Prince Rupert. The evening was spent in cards and music. The house was beautifully decorated with cineraria, tulips and other Spring flowers. The invited guests were Mrs. J. Barnett, Mrs. L. N. McLellan, Mrs. John Kyle, Mrs. E. J. Hunter, Mrs. A. H. Tuson, Mrs. R. T. Murphy, Mrs. Paul Green, Mrs. R. Snyder, Mrs. C. L. Boadet and Miss Thelma Schroeder.

• • •

Surprise Shower

Mrs. Evelyn Clark and Mrs. A. J. Stancil were hostesses recently at a surprise shower for Mrs. G. Thompson at the home of Mrs. Clark, Hillside Avenue. The gifts were concealed under a Japanese parasol. Miss J. Wetherill and Mrs. Thompson won the competition. Miss Wetherill and Mrs. Clark presided at the tea and coffee urns. The guests were Mesdames O. Lalonde, H. Best, E. Clark, H. Kelly, F. Butcher, Howard, E. Minnie, E. A. Carlow, Dean Tubman, T. Carlow, and Miss J. Wetherill.

• • •

Will Reside Here

Mr. and Mrs. Thomas H. Johnson, formerly of Prince Rupert, have taken up residence in Victoria. Mr. Johnson was for many years general manager of the Canadian Fish & Cold Storage Company, with headquarters in Prince Rupert. He retired some little time ago, and after making a trip to England, the former home of Mr. and Mrs. Johnson, they have returned and decided to live in this city. They are making their home on Newport Avenue.

• • •

Leaving for England

Miss Eleanor Peden, daughter of Mr. and Mrs. William Peden, Princess Avenue, is leaving today for Montreal, where she will meet her brothers, William and Douglas Peden, to sail with them next Friday on the Ss. Duchess of York for England. The brothers, as is well known, are scheduled to ride in the Wembley six-day bicycle race starting on May 17. Miss Peden expects to be back in Victoria in about two months' time.

• • •

Attending Meeting

Victorians who went over to the Girl Guide annual meeting in Vancouver on Friday and Saturday were Mrs. Sills, Miss Leighton, Mrs. L. A. Genge, Mrs. Midgley, Mrs. K. C. Symons, Mrs. V. J. Pritchard, Mrs. P. E. Corby, Mrs. Steward, Mrs. McKenzie, Miss Yule George, Miss Ethne Gale, Saanich; Miss Regan, Miss C. Belson, Sidney, Mrs. A. B. Morkill, Victoria, provincial commissioner, was in the chair at the meetings.

• • •

Tea Party Held

A tea was held at the Empress Hotel yesterday afternoon in honor of Mrs. John Freeman, Quesnel, B.C., daughter of Mr. and Mrs. C. J. R. Stirling, Salmon Arm, who have been spending the Winter at the James Bay Hotel. Mrs. Freeman has been in the city for the past week. The invited guests were Captain C. Tennent and Mrs. Tennent, Mr. and Mrs. Hamilton Browne, Mr. and Mrs. D. Robertson and Sir Charles Deime-Radcliffe.

• • •

Supper Dance at Empress

The new Spring dance frocks were much in evidence among the crowd of over 250 dancers at the Empress Hotel supper dance last evening. Mr. William Tickle's orchestra featured up-to-the-minute swing tunes and the new hits played were "He Ain't Got Rhythm" from "On the Avenue"; "Blue Hawaii" from "Hawaiian Wedding" and "Mr. Ghost Goes to Town."

• • •

At Empress Hotel

Among those registered at the Empress Hotel are Mr. and Mrs. Turnbull, Buenos Aires; Mrs. George Lee and Miss S. W. Baxter, Thornhill, New York; Mrs. C. B. White, Norfolk, Va.; Mr. and Mrs. Charles Roberts, New York City; Mr. and Mrs. J. Frater and daughter, Seattle; Mr. and Mrs. H. L. Sloan, Montreal, and Mr. and Mrs. R. A. Ellington, Seattle.

• • •

Leaving Today

Mrs. Benton T. Clough, Indianapolis, Indiana, who has been spending the Winter in San Diego, will leave Victoria today for Vancouver, en route to her home. While here, Mrs. Clough was the guest of her uncle and aunt, Mr. and Mrs. A. J. Curran, Oak Bay, and of her cousin, Mrs. M. C. Wilkinson, Hampshire Road.

• • •

Honor at Tea

The committee and executive of the Women's Workroom entertained at tea recently following their meeting at the home of Miss L. Ogilvie, "Glenora," Lansdowne Road, in compliment to Mrs. R. R. Taylor, who is leaving for England this week.

• • •

Tea at Empress Hotel

Nearly 200 guests had tea at the Empress Hotel yesterday afternoon. With some of them claiming New York as their city and others from as far South as Los Angeles, and the Pacific liner Empress of Canada in port, the rotunda asumed a very cosmopolitan atmosphere.

• • •

Make Visit Here

Mrs. D. McEwan and Miss Jean Stronach, Calgary, arrived here recently from California, where they have been staying during the Winter months. Mrs. McEwan and Miss Stronach will spend several days at the Small Charming Hotel.

Visiting Friends

Miss Aileen Mackay, Somenos, is visiting friends in Victoria.

Continued on Page 10

Approved BY Paris Coats
PARIS APPROVES THE STYLES. YOU'LL APPROVE BOTH THE STYLES AND THE PRICES!
From
$14.85
ALL the latest styles that have won the favor of Paris . . . dress coats with trim, graceful lines . . . pertly smart jigger coats . . . boxy swaggers . . . reefer coats, etc. . . . comprise our brilliant new Spring collection. They're tailored to perfection, with the trimmings that have distinguished the finest couturiere collections all season. In other words, here's the ultimate in smartness and quality at prices quite in harmony with ideas of good VALUE and fashion economy.
1212 DOUGLAS ST. E 1623
Malleks
LIMITED
Ready-to-Wear and FURS
ASK US ABOUT OUR DIGNIFIED BUDGET PLAN
It May Be Used in the Purchase of These Coats

FOR APPOINTMENT PHONE E 6014
JOSEPH ROSE
OPTOMETRIST
Specialist in All Forms of Visual Corrections.
1013 Government Street

A WESTERN PRODUCT FOR WESTERN PEOPLE
— MANUFACTURED IN BRITISH COLUMBIA

ROGERS' GOLDEN SYRUP
THE CHEF SAYS:—
"You can't do better than Rogers' Golden Syrup for making golden chews . . . nut brown muffins . . . baked custards, and for those old-fashioned home-made candies."
And he's right, of course. Rogers' Golden Syrup is equally good, too, for the morning pancakes, on golden rich Johnny-cake or as a spread for children's bread.
Delicious, for its own sweet flavor; wholesome because it is made from finest cane sugar; nutritious because it is rich in energy-building elements, Rogers' Golden Syrup wins instant favor with all the family. Ask your grocer for a can today.
SEA FOAM
3 cups sugar — 1 cup water
½ cup Rogers' Golden Syrup — 2 egg whites
Flavoring
Boil first three ingredients to "soft ball" stage. Let cool slightly, pour over the stiffly beaten egg whites, beat until mixture is smooth, heavy and of "dull" appearance. Add flavoring. Drop from teaspoon on buttered paper.

R.G.S.-375-B.C.

Motion Pictures to Be Shown Wednesday

Mr. R. H. B. Ker will exhibit an exceptionally fine series of motion pictures on Wednesday at 8 p.m. in Christ Church Cathedral Memorial Hall, under the auspices of the Ladies' Guild of St. John's Church. These films, many of which are in natural colors, reproduce many incidents from the reign of His Late Majesty King George V, including the Royal Jubilee, the Viny Pilgrimage, the Vancouver Air Show, the visit of His Excellency the Governor-General, the Lord Mayor of London's visit, Vancouver Island, scenic and industrial, and the $3,000 golf championship at Oak Bay.

The Lord Bishop of the Diocese of Columbia has consented to act as chairman, and a musical programme, featuring Miss Sheila Conway and Mrs. Sydney Sherratt, has been arranged.

Sheen Furniture Polish is so much easier to use. Order today. Bevan's Handy Store, 1777 Ross Street. ***

Hudson's Bay Company.
INCORPORATED 2ND MAY 1670.

Stamp Collectors!

Book Your Order at Once!

Coronation Issue for the Crown Colonies

The stamps will be the same size and shape as the Silver Jubilee issues, printed in single colors by the recess process. It is important to secure your stamps of the first issue by placing your order at once.

FILL IN AND MAIL THE COUPON AT THE BOTTOM OF THIS NOTICE

COMPLETE SET OF 45 CROWN COLONIES
135 Stamps.
Priced at 7.00

Orders received up to date of issue will be filled at $7.00 a set. Similar issues for Jubilee advanced rapidly in price after date of issue. Make sure of these by ordering now.

Stationery Department,
Hudson's Bay Company,
Victoria, B.C. Date .....
Enter my order for ..... Sets Crown Colonies at $7.00 per set.
Cash .....
Signed ..... Charge .....
Address ..... C.O.D. .....
Street Floor "The Bay"

1887 GOLDEN JUBILEE YEAR 1937

Around the World

FIFTY years ago the first Manufacturers Life policy was written. Since that day the Company has extended its operations until now it has Branch Offices and Agencies throughout the world.

The policyholders who constitute the world-wide Manufacturers Life family dwell far apart; they differ in language and customs; but they are united in the confident good-will they feel towards the Company.

Their Life Insurance has brought peace of mind to the present, given stability to the future and ensured independence in old age. Greatest benefit of all—they know their dependents are protected against economic hardships which so often follow untimely death.

Established 1887

THE
MANUFACTURERS LIFE
INSURANCE COMPANY
HEAD OFFICE • TORONTO, CANADA

Branch Office—Pemberton Bldg., Victoria

Letters to the Editor

No letter to the Editor will be inserted except over the proper signature and address of the writer. This rule admits of no exception. No letter should exceed 500 words in length.

HEDLEY AMALGAMATED (?)

Sir,—"Bucketing" in devious forms is ever possible on any exchange, and often worked, but the player may or may not know he or she has been treated to a free, if costly, ride.

"Flooding," also ever present, is not necessarily worked so often, but may be, and often is, applied when sufficient amount of public money to make it worth while is up on margin, after which flood the player realizes with a decidedly heavy shock he or she has been treated against his or her own volition to a more or less extremely costly ride.

The cure is equally as extremely simple. "Shut off margin playing altogether; or, if allowed, make it positively illegal to cut off at any time any short-selling order demanded by any margin player in good standing.

Though the country in toto would not be any the richer, the money just being concentrated in fewer hands, by far the greatest of all slimy trails of a conglomeration of greed, misery and theft, etc., would be ultimately wiped out for good and all.

With the cure, as above mentioned, drastically applied to any stock exchange, any country would derive a wonderful impetus in the development of honest industrial effort and its direct effect in the freer circulation and greater diversification of money.

H. P. WINSBY.

1039 Pemberton Road, Victoria, B.C.,
April 12, 1937.

Your Optometrist is Scientifically Trained

Back of the comfortable, pleasant time in the Optometrist's chair, as he makes a thorough examination of your eyes, is years of training that reaches much further than an analysis of the visual apparatus of the human body. Deep-rooted troubles in other organs often show up in an eye examination, and your Optometrist's training quickly detects them. Because your eyes are your most priceless possession, your Optometrist should be regularly visited for a re-examination, the adjustment of your present lenses, or a change in your correction to meet a changed condition!

Your Optometrist

MOONRISE AND MOONSET

APRIL

Time of moonrise and moonset (Pacific standard time), at Victoria, B.C., for the month of April, 1937

Date	Rises	Sets
1	.....	8 32 a.m.
2	0 51 a.m.	9 23 a.m.
3	1 36 a.m.	10 20 a.m.
(Last Quarter on 3rd)		
4	2 13 a.m.	11 25 a.m.
5	2 44 a.m.	12 32 p.m.
6	3 13 a.m.	1 43 p.m.
7	3 39 a.m.	2 58 p.m.
8	4 02 a.m.	4 14 p.m.
9	4 27 a.m.	5 23 p.m.
10	4 53 a.m.	6 54 p.m.
(New Moon on 10th)		
11	5 24 a.m.	8 17 p.m.
12	6 00 a.m.	9 36 p.m.
13	6 42 a.m.	10 50 p.m.
14	7 27 a.m.	11 58 p.m.
15	8 38 a.m.	.....
16	9 47 a.m.	0 49 a.m.
17	10 50 a.m.	1 31 a.m.
(First Quarter on 17th)		
18	12 11 p.m.	2 03 a.m.
19	1 31 p.m.	2 31 a.m.
20	2 30 p.m.	2 55 a.m.
21	3 26 p.m.	3 16 a.m.
22	4 43 p.m.	3 36 a.m.
23	5 49 p.m.	3 55 a.m.
24	6 53 p.m.	4 20 a.m.
25	7 58 p.m.	4 46 a.m.
(Full Moon on 25th)		
26	8 58 p.m.	5 18 a.m.
27	9 54 p.m.	5 51 a.m.
28	10 47 p.m.	6 31 a.m.
29	11 33 p.m.	7 15 a.m.
30	.....	8 15 a.m.

The Meteorological Office, Victoria, B.C.

SUNRISE AND SUNSET

APRIL

Time of sunrise and sunset (Pacific standard time), at Victoria, B.C., for the month of February, 1937.

Date	Sunrise	Sunset	Date	Sunrise	Sunset
1	6 57	6 44	16	5 23	7 06
2	6 56	6 45	17	5 20	7 07
3	6 48	6 47	18	5 13	7 08
4	6 46	6 48	19	5 17	7 09
5	6 44	6 50	20	5 15	7 11
6	6 42	6 51	21	5 13	7 12
7	6 40	6 53	22	5 11	7 14
8	6 38	6 54	23	5 09	7 15
9	6 36	6 55	24	5 06	7 16
10	6 34	6 57	25	5 04	7 18
11	6 32	6 58	26	5 04	7 19
12	6 30	6 59	27	5 02	7 21
13	6 28	7 01	28	5 01	7 23
14	6 26	7 02	29	4 59	7 24
15	6 24	7 04	30	4 57	7 26

The Meteorological Observatory, Gonzales Heights, Victoria, B.C.

In Seattle
A GREAT HOTEL IN A GREAT CITY
FROM $2.50
NEW WASHINGTON Hotel

Playgirl

by Julie Anne Moore

CHAPTER XXVIII

Not at first, but later when she thought he must have guessed the truth, Lucille Baldwin told Ronny his mother probably would never walk again without crutches.

—"A broken hip at her age is no fun," Lucille said, gravely, "and she's really awfully lucky to escape something worse."

Ronny said, "I was afraid of that, Lucille." And thought what a tough break it was for a woman who had known but few inactive days since she had left a life of comparative luxury to become the wife of a practically penniless newspaper man bent on having a paper of his own. "I suppose that means she must give up The Guardian."

"Dr. Scott says she must be relieved of all responsibility, including housework. Your mother says he's full of fish."

"Did he tell her she would be lame?"

Lucille nodded. "She doesn't believe it, though."

It was late afternoon and they were leaning over a low wooden fence at the back of the MacAllister pasture. Lucille was gazing off through the clean, naked limbs of a cluster of white birches. Ronny's half-shut eyes considered the perfectly cut profile, the gentle curve of Lucille's high, smooth forehead, the straight line of her nose, the slightly parted lips, the rounded chin. He thought: "She's beautiful. What a pity she's never been able to get away from Maple Village!"

He said at last: "She'll have no difficulty finding a buyer, I imagine. The Guardian was a paying proposition when Dad had it and she's built it up into something more than a profitable small-town weekly. The Guardian comes as near to being a civic institution as anything in Maple Village. It's really too bad, but I suppose there's nothing to do but sell it."

He heard Lucille's little gasp, found her eyes staring at him: "Sell it? Sell The Guardian, Ronny?" she said.

"But what else can she do?"

Lucille's dark head was shaking vigorously. "You couldn't. You couldn't let her do that." She suddenly turned and faced him. "Don't you see, Ronny—The Guardian was your father's. That's why your mother kept it going after he died. She wasn't a newspaper woman. She didn't know the first thing about a paper. And she could have sold it for enough to keep her comfortable for a good many years. But The Guardian isn't just a piece of property. It's—it's what you said, an institution, something fine your own father created and passed on."

Ronny was silent a moment, then said: "You're a hundred per cent right, of course. I've always been more than a little proud of The Guardian—proud that Dad started in and that Mom has not only kept it going but built it up. But——"

"I know it's out of the question—your taking over The Guardian," Lucille said when he paused. "But I've wondered if you couldn't manage to go on with your own career but keep in touch with the paper. The Guardian mustn't go out of the family, Ronny."

Ronny shifted uneasily. Not very long ago he had told his mother he hoped some day to come back to Maple Village and help her run her paper. He knew now how little thought had preceded that promise. Leave radio and New York! Give up that frantic dashing about the country and bury himself in this quiet New Hampshire village! He'd go mad in a week.

He and Lucille had come a long way these few days he had been home. He had found her in charge when he arrived after his mother's accident, taking care of the house, sleeping in his mother's room nights. He had tried to send her home that first night to get a decent sleep, but she had firmly refused. "I'm not only a trained nurse but I'm boss here," she had told him, smiling; "until your mother is well, anyway." And so he and the girl who was his high school sweetheart had been constantly together, in the house and out of it, going on long walks in the afternoons, sitting in his mother's room through the long evenings, reading or playing checkers, or just sitting there talking and laughing like two carefree children.

Several times Ronny had been on the point of saying something important to Lucille. She had never mentioned the incident that troubled him when he was here last, the afternoon when he dropped by for a farewell chat and had been informed by her mother that an old friend had unexpectedly come to the village and they had gone off somewhere. He could not forget her mother's evident uneasiness.

(To Be Continued)

(Copyright, 1937, by Julie Anne Moore)

TAG DAY TO BE HELD SATURDAY

Victoria Citizens Will Have Opportunity of Supporting Recreation Rooms

The increasing numbers of men who use the Citizen's Recreation Rooms, opened to try to alleviate the lot of the unemployed homeless men of this city, is ample evidence of the need of this accommodation in Victoria.

Organized largely through the efforts of a small group of ministers and laymen whose religion had a strong humanitarian coloring, the Citizen's Recreation Rooms, at 521 Fort Street, have provided a shelter through depression years for homeless men during the daytime and evenings. Here they can be warm and comfortable and find reading matter, cards, games and letter writing material. Here they feel they have a right to be, and during the past few years this privilege has never been abused.

The attendance during the past Winter has mounted to even higher numbers than last year, owing to the closing of the unemployed camps. Charitably disposed citizens have contributed towards its support, and the general committee, who have unselfishly given much of their time to the affairs of this institution, look to the general public for a generous response on a tag day which will be held Saturday, April 24.

CULBERTSON on CONTRACT

By Ely Culbertson

World's Champion Player and Greatest Card Analyst

Scientists never tire of pointing out that nature strives to offset its frequent errors by a process of compensation. Although it is not generally admitted that bridge players deserve any consideration, I think it only just that they should share in this cosmic plan. And, as a matter of fact, I have noticed that flagrant over-bidders often are given the playing skill to "get away with" their optimistic contracts. Today's hand is an example.

South, dealer.
Both sides vulnerable.

NORTH
♠ K Q 10 9
♥ K Q 9 6
♦ 10
♣ J 7 6 4

WEST
♠ 8 6 5 3
♥ J 7 4 3 2
♦ 9 5 2
♣ 8

EAST
♠ 7
♥ 8
♦ K Q 7 4
♣ A K Q 10 5 3 2

SOUTH
♠ A J 4 2
♥ A 10 5
♦ A J 8 6 3
♣ 9

The bidding:

South	West	North	East
1 ♠	Pass	3 ♠	4 ♣
4 ♦	Pass	4 ♠	Pass
4 NT	Pass	5 ♦	Pass
6 ♠	Pass	Pass	Pass

South's bidding obviously was outrageous. Not content to take warning from North's repeated sign-offs to the slam-try, South crashed into the final bid like a bull. I must admit, however, that his subsequent play left no ground for criticism.

West opened a club, which East won with the ten, returning the king. Declarer jumped on this with the jack of trumps, then led a small trump to dummy. He next ruffed another club with the spade ace and led his last trump. West's trumps were picked up while declarer discarded diamonds. The king of hearts was cashed, declarer carefully following with the ten, and a low heart led to the ace. East showing out, a finesse was established against West's jack. Dummy's fourth and fifth hearts were cashed, declarer discarding another diamond and at this point East became squeezed to a pulp.

With only one diamond and the jack of clubs left in dummy, East had the sorry choice of letting go his diamond stopper or establishing the club jack by discarding his last club. He could, of course, hope that his partner had as good as the jack of diamonds, and therefore properly blanked the king. But now declarer took the fulfilling tricks with the ace and jack of diamonds.

TODAY'S QUESTION

Question—In using the two-way three bid, if the opening bid is in a minor, what strength should partner have to take out with three in a major?

Answer—He may bid three in a major if he has one honor trick in his hand with a five-card suit.

Question—I am giving you the East and West hands as they occurred in a recent match-point duplicate game. North, the dealer, not vulnerable, opened the bidding with one heart. How should East and West bid to reach game?

EAST	WEST
♠ A 10 8 3	♠ Q 9 7 5
♥ 3	♥ J 9 8 6
♦ A	♦ 9 7 5 2
♣ A K 9 5 3 2	♣ 10

Answer—East should bid two hearts over North's one heart. Only in this way can he be certain that game will be reached. A take-out double of one heart might be left in by partner for penalties. The bidding should go:

North	East	South	West
1 ♥	2 ♥	?	2 ♠
?	4 ♠		Pass

West having responded with spades, East should not bother with the club suit, especially in duplicate play, where four spades will produce a better score than will five clubs.

TUESDAY'S HAND

South, dealer.
North-South vulnerable.

NORTH
♠ 10 9 7
♥ 8 6
♦ A J 5 3
♣ Q 9 7 4

WEST
♠ 3 2
♥ A J 10 9 5 2
♦ K 9 6
♣ K 10

EAST
♠ Q 8 4
♥ 7 4 3
♦ 10 2
♣ J 8 5 3 2

SOUTH
♠ A K J 6 5
♥ K Q
♦ Q 8 7 4
♣ A 6

Mr. Culbertson will discuss this in Tuesday's article.

Hudson's Bay Company.
INCORPORATED 2ND MAY 1670.

Here's important news for every woman who wants a distinctive, individual wardrobe

THREE-DAY Sale

MADE-TO-MEASURE COATS AND SUITS

Purchase our coatings or suitings and pattern and have your new suit and coat made up at this special low price. First-class tailoring!

TAILORING ONLY **Ladies' Coats, 6.50 Ladies' Suits, 7.50**

Take this opportunity to obtain a perfect fit in the particular style you desire. We have hundreds of styles in our Butterick and Vogue Pattern Department from which you may choose. Complete fabric stock—suitings, coatings and novelty fabrics . . . color treatments are of the very newest. Fine worsteds, checks, covert cloth, serges, tricotines, hairy-surfaced coatings and polos.

Buy on the Convenient "Bay" Budget Plan

ENGLISH SUITINGS

54-Inch Worsteds in various weaves. Pin stripes, corded stripes, shepherd checks, all-over patterns, covert cloths; also fine overcheck flannel and fine all-wool broadcloth in pastel tones. Also black, navy, brown. Yard **2.95**

54-In. Checked Suitings
Small shepherd checks, ideal for skirtings and trimmings . . . all-over patterns . . . covert cloths. Plain suitings, brown, navy or black. Yard **2.50**

54-In. Fine Pin Stripes
Shepherd checks are included in this group, as well as a wide assortment of 28-inch hand-woven Harris Tweeds. Yard **1.95**

54-In. Serge Suitings
Washable! There is a slight mixture of silk in this weave . . . soft draping suiting for Spring and Summer suits or dresses. Pastel shades and white **1.49**

54-In. COATINGS
Fleecy naps, spongy weaves, herringbones, novelty slubs, honeycombed effects with slubs, multi-colored slubs. Browns, sand, brick, yellow, grey, pastel green, navy and others. Yard **2.95**

54-In. English Tweeds
Large plaid patterns, smaller broken checks and slub weaves in browns, greys, greens, black and white. Yard **2.50**

COATING SPECIAL
54-Inch long napped surfaces—hairy weaves resembling Harris tweeds in plain colors—tweedy effects. Outstanding value in English sport velours. Brown, sand, beige, mid blue, light blue, navy, saxe, red, rust, green, pastel green, gold rose, yellow, white. Yard **1.95**

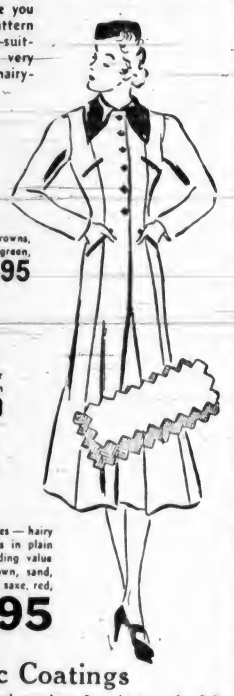

54-In. Hopsac Coatings
Pure wool sportsy weaves, priced very low. Rose, brown, green, navy, mid blue, rust, sand. Yard **1.49**

2-Year Guaranteed Lining
54-Inch Taffeta Lining in navy, black, brown, grey, green, white. Special, yard 79c
54-Inch Satin in brown, navy, black, grey. Special, yard $1.29
"Bay" Street Floor

NEMO STYLIST
will be at "The Bay" all this week April 19 to 24

MISS. IDA MARTYN
Expert Nemo Gorsetiere

Avail yourself of this opportunity. Consult Miss Martyn. Learn from her how to attain the sleek, smooth, unbroken line of beauty so flattering to your figure and frock.

She'll tell you how to curb unruly bulges—how to iron out impetuous curves, and how to make any costume outstanding with the correct NEMO foundation.

You may have an average figure. You may be just a little less than stout—but either weight, this style NEMO should fit you to a T! The well-boned front and back assure adequate control with gratifying comfort. It will endow your silhouette with lovely lines of youthful charm ..... 8.50 to 12.50

"Bay" Fashion Floor

Smooth away WRINKLES WITH VITALESCENCE
formerly available only in clinics

Special this week
$1 size with any $1.00 Vita-Ray purchase

For years, a foremost skin clinic accomplished remarkable results with a cream containing Lecithin. *But the cream had to be made fresh almost weekly.*

Today—in VITALESCENCE—this cream is available to *you!* For university scientists have collaborated in stabilizing Lecithin—combining it with Vitamins A and D. It will now keep fresh indefinitely—and you can reap the amazing results formerly possible only at a high-priced clinic.

MISS ANN SNYDER

Special representative for Vita-Ray, will be in attendance at our Toiletries Section all week. She will be pleased to analyse your skin and advise you regarding your skin and beauty problems.

"Bay" Street Floor

It's STEWART-WARNER for 1937

It costs less to buy a Stewart-Warner . . . you save at least $20 when you buy this outstanding refrigerator, full de luxe model. Be SURE to see the Stewart-Warner before you buy!

Six exclusive features found only in the De Luxe 1937 Stewart-Warner

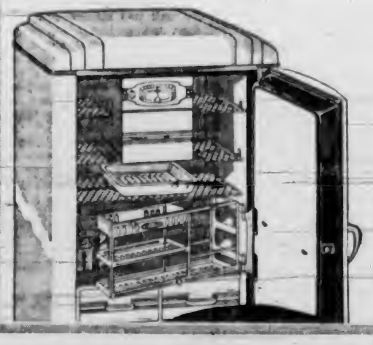

- Sav-a-Step
- Slid-a-Tray
- 16-Point Illuminated Cold Control
- Reversible Evaporator Door
- Vapor Sealed Cabinet
- Glo-Cycle Twin-Cylinder Compressor

IT Runs Less . . . It Costs Less!

Prices from $179

As low as $5 cash places one in your home; up to 36 months to pay.

Trade In Your Ice Box or Refrigerator Now!

"Bay" Third Floor

LUNCH - - 30c
In "The Bay's" Popular Coffee Shoppe

- Full Course Luncheon
- Moderate Prices
- Wholesome, Appetizing Food
- Generous Portions —
- Quick and Courteous Service
- Delicious Coffee

Lower Main Floor

Today's Best Sellers

FICTION

"Gone With the Wind," M. Mitchell $3.00
"The Persian Journey," E. Ormsbee $2.50
"The Late Geo. Apley," J. P. Marquand $2.50
"Theatre," S. Maugham $2.50
"Spanish Prelude," J. Roffey $2.50

NON-FICTION

"How to Win Friends," Dale Carnegie $2.00
"Memoirs of John Galsworthy" $1.50
"Westward From Rio" $3.50

"Bay" Street Floor

Social Activities and Notes of Personal Interest

Guiding Reaches Out to All Parts of Province

Value of Training as Character Building Emphasized in Reports Read at Annual Provincial Meeting—New Associations Formed

Guide training in all its branches was reviewed in reports read at the provincial annual meeting of the Girl Guide Association yesterday in Vancouver.

Mrs. Alan Morkill, who last month completed ten years' service as provincial commissioner, in her annual address tendered her grateful thanks for the unfailing trust and loyal co-operation she had received through all these years. Mrs. Morkill recalled Lady Baden-Powell's fine tribute to the British Columbia council, Guides and Brownies, and continued:

"Every year hundreds of children pass out of our ranks and others enter them. I wish that every Brownie would become a Guide, and every Guide a Ranger; it would strengthen our movement so enormously; and even more do I wish that those of them who have time would ultimately become Guiders. Perhaps this appeal will reach some sympathetic ears and enable us to extend our work."

ISLAND DIVISION

In her report as acting divisional commissioner for South Vancouver Island, Mrs. Morkill said in part:

"The division has had a very successful year, in spite of some great handicaps. Especial credit is due to the captains and brown owls for the way in which they carried on, as two of the district commissioners were prevented by prolonged illness from taking an active part, and the acting divisional commissioner was absent for three months. In addition, there was much illness among the children.

"Good turns by Rangers, Guides and Brownies were many and varied. They made scrapbooks and renovated and dressed dolls for the Scout toy shop, helped the Friendly Welfare Association to collect china and linen, provided hampers for needy families, sent games to the Queen Alexandra Solarium, collected tinned goods for hampers, gave a party to children who would otherwise have had no Christmas treat, for three weeks provided relays of Guides at the showing of Titania's Palace, and made a regular contribution to the British Columbia Lone Guides."

CIRCLE WIDENING

Mrs. M. G. Sills, provincial secretary, noted the formation of new local associations at Stewart, Osoyoos, Gibson's Landing and Colquitz, and a pack started at Premier in the North. Four other packs, eight Guide companies, five Ranger companies and a Lone Guiders' circle have been registered during the year, but four local associations, eleven companies, ten packs and a Ranger company have been canceled.

"At the time when the annual reports were sent in our total membership was 4,536, which was thirty-three more than last year, thanks to the increase in the number of Brownies and Lones. This was much better than the previous year, when there was a decrease of 500," she concluded.

CAMP REPORTS

In her report as provincial camp adviser, Miss Hilda Leighton noted the number of Guide camps as twenty-one; Ranger camps, two; district camps, three; total number of campers, 838. Also 121 Rangers and Guides took part in twelve week-end camps, most of which took place at Easter, though the 16th Vancouver had a Christmas week-end. South Saanich divided its forces, holding a week-end for the younger Guides on an uninhabited island, and then the older Guides motored to Courtenay, 170 miles, and hiked to the Forbidden Plateau, carrying their packs.

Miss Leighton thanked "the following hard-working divisional camp advisers: Miss Dawson Thomas, Cowichan; Mrs. Maude Roxby, Central Okanagan; Mrs. E. K. Lord, Trail; Viscountess Colville, South Saanich, and the Vancouver camp committee, which does an enormous amount of excellent work."

Col. H. T. Logan, principal of the Fairbridge Farm School, gave an address at yesterday afternoon's session, and later the commissioners and delegates attended a tea given by Mrs. Bernulf Clegg at her home on Comox Street. The Ranger captains were hostesses at a party last evening.

Is Representative of Queen Margaret's

- Photo by Margaret Savage.

DOROTHY DUNCAN

DAUGHTER of Mr. and Mrs. K. F. Duncan, who will represent Queen Margaret's School at the Coronation. She will leave Duncan this week, joining the group of schoolgirls from Victoria who are going to the Coronation under the auspices of the Overseas Education League. Miss Duncan has been entertained prior to her departure by school friends, Miss Shirley Gooding having had a tea for her and Miss Nancy Hayward held a "going-away" shower in her honor.

Miss M. Wilson Bride of Mr. H. Alan LeMarquand

Rev. W. G. Wilson, D.D., officiated at the marriage of Mary Cunningham, youngest daughter of Mr. and Mrs. W. W. Wilson, 247 Ontario Street, and Mr. Harry Alan Le Marquand, youngest son of Captain and Mrs. G. LeMarquand, "Rozel," Uplands, which took place last evening at 8 o'clock in the vestry of First United Church.

The bride, who was given away by her father, wore a charming princess frock of peach georgette, with a short jacket buttoned tightly down the front, and finished with a full peplum. Her halo hat of matching taffeta and net was trimmed with pale blue forget-me-nots and a peach net veil, and was tied at the back of her head with a blue velvet bow. She carried a shower bouquet of Ophelia roses, sweet peas and white carnations.

The bridesmaid, Miss Genevieve Liddle, wore a Grecian frock of pale blue georgette tied with a sash of pale blue and pale pink georgette, and pink gloves, and a close-fitting turban of pale pink sweet peas. She carried a colonial bouquet of pink roses, forget-me-nots and sweet peas. Mr. Reginald Wenman was best man.

RECEPTION AFTER CEREMONY

An informal reception was held after the ceremony at the home of Mr. and Mrs. G. Liddle, Boyd Street, where plum blossom and pink tulips were arranged throughout the house. The bride and groom stood in a deep bay-window to receive the greetings of their friends, in a bower of flowers and palms, supper being served later from a table set with a lace cloth and adorned with vases of pink sweet peas, and tall lighted pink tapers, and centred with the wedding cake. Mrs. Wilson wore a gown of navy blue triple-sheer with a yoke and sleeves of georgette, appliqued with the sheer, and a large blue hat with a crown of pink sweet peas, and a corsage bouquet of pink roses and mauve sweet peas, and Mrs. LeMarquand was in a navy blue crepe dress and a matching hat, and wore a corsage bouquet of pink roses and sweet peas.

TO LIVE HERE

After a honeymoon motoring on the Mainland, Mr. and Mrs. LeMarquand will make their home at 39 San Juan Avenue.

For going away, the bride chose a navy blue tailleur with a matching turban and other accessories, and a blouse and camels' hair jigger coat in the new thistle shade, and to complete the smart ensemble, she wore a shoulder bouquet of deep pink roses and mauve sweet peas.

Social and Personal

Continued from Page 8

Leaves for Ottawa

Friends of Mr. Clarence Kirchin, only son of Mr. and Mrs. E. P. Kirchin, 563 David Street, will be interested to learn that he has left for Ottawa, where he will become a member of the Royal Canadian Air Force.

• • •

To Be Married Soon

Victoria friends of Miss Olive Kilpatrick, Vancouver, will be interested to hear of her forthcoming marriage to Mr. James Gordon, Calgary. Miss Kilpatrick's sister, Mrs. Arthur Longe, was a recent tea hostess in honor of the bride-to-be.

• • •

Home From U.B.C.

Miss Hazel Wright, daughter of Mr. and Mrs. H. Neville Wright, who has been attending the University of British Columbia, has returned from Vancouver to her home on Tattersall Drive.

• • •

Return Home

Mr. and Mrs. Donald Mackenzie left on Friday night's boat for Vancouver on their way home to Calgary, after spending the past three weeks at the Small Charming Hotel, Oak Bay.

• • •

Returning to Winnipeg

Mrs. Sanford Evans, who has been spending the Winter in California, has been visiting Mrs. J. Calder Waugh, Rockland Avenue, for a few days, and is returning to her home in Winnipeg today.

• • •

Back From Trip

Mrs. M. Wells and her sister, Miss M. Clapp, have returned to their home, 1247 Montrose Avenue, after spending over a year visiting relatives between Victoria and Picton, Ont.

• • •

To Visit Mexico

Mrs. Frank Partridge and Mrs. W. J. Brinkman will leave tomorrow afternoon on a trip to Mexico, visiting a number of cities en route. They will be away from Victoria for about a month.

• • •

Arriving Today

Mrs. C. McMicken, Sevenoaks, Kent, England, and her son, Mr. Robert Jackson, are expected to arrive here today to visit Miss Jane Warter and the Misses Bullen, St. Charles Street.

• • •

In New Home

Colonel and Mrs. C. C. Bennett have moved from Beach Drive and taken up residence at the former home of His Honor Judge Shandley, 1152 Fairfield Road.

• • •

Leaves for South

Miss M. L. Mathieson, 2321 Cook Street, left yesterday for an extended trip to Southern California. Miss Mathieson expects to return in about a month.

• • •

Leaves for California

Mrs. Peggy Linklater, 639 Radcliffe Lane, has left for Alameda, Cal., to visit her son, Donald, who has met with an accident and is in the Alameda Sanitorium.

• • •

Expected From Montreal

Mrs. George C. Johnston is expected from Montreal on Wednesday afternoon for a short visit, and while here will be the guest of her aunt, Mrs. E. G. Prior, St. Charles Street.

• • •

To Duncan

Miss Laura Nock, Topaz Avenue, left yesterday for Duncan, where she will spend her holidays as the guest of Mr. and Mrs. J. Aitken, later visiting Miss E. Murton.

• • •

Returns Home

Mrs. S. F. Bankes, 1161 St. Patrick Street, has returned to Victoria, after spending some time in Winnipeg after the death of her sister there.

• • •

Here From Prairie

Mr. and Mrs. Paul Redding are visitors in the city from Calgary and are spending a holiday at the Small Charming Hotel, Oak Bay.

• • •

Entering Hospital

The friends of Mr. W. J. McDowell, Port Alberni, will be sorry to learn that he has been brought to hospital in Victoria to undergo an operation.

• • •

Leaves for Toronto

Mrs. W. E. Cushing, of the Y.W.C.A., left yesterday for Toronto to attend the Y.W.C.A. conference.

• • •

At Empress Hotel

Miss Phoebe Hogan, Duncan, is staying at the Empress Hotel.

Weddings

FARMER—FOSTER

Mr. and Mrs. H. O. Foster, 3235 Seaton Road, announce the marriage, which took place in December, Rev. E. F. Church officiating, of their eldest daughter, Elsie, to Mr. George William Farmer, only son of Mr. and Mrs. H. Farmer, 931 Cloverdale Avenue. Mr. and Mrs. Farmer will make their home at 961 Darwin Avenue.

HETHERINGTON—SMITH

The marriage of Annie, daughter of Mr. and Mrs. Isaac Smith, Canterbury Road, and Mr. Harold Hetherington, eldest son of Mr. and Mrs. J. Hetherington, Tennyson Road, was quietly celebrated last night at 8 o'clock in Hampton Hall, Rev. F. W. McKinnon officiating.

The hall was massed with plum blossom and an assortment of garden flowers and greenery, and during the ceremony, the bride and groom stood beneath a floral arch and bell. As the bride entered with her father, who gave her away, Miss Doreen Pendray played the "Bridal Chorus" from "Lohengrin." She wore a grey tailored suit, adorned with a corsage spray of roses and sweet peas, and a small grey silk hat, and was attended by her sister, Miss May Smith, who wore a frock of Marina blue, with navy blue accessories, and a corsage bouquet of carnations and roses. Mr. Eric Hetherington supported his brother. During the service Mrs. S. Gregory sang "I Love You Truly."

Supper was served after the service from a table centred with the wedding cake, standing between tall pink candles and vases of pink flowers. Mrs. Smith wore a frock of brown crepe and lace and a matching straw hat, and Mrs. Hetherington was dressed in grey, and they both wore corsage bouquets of Talisman roses and forget-me-nots.

The young couple will make their home on Savannah Avenue.

Witty Kitty

By NINA WILCOX PUTNAM

An optimist is a man who thinks he's going to make a catch on his first fishing trip of the season instead of the usual collection of fish stories.

Chapter Adopts McMurphy School

It was decided by the Royal Bride Chapter, I.O.D.E., at its business meeting held yesterday afternoon, to adopt a school at McMurphy, and in the interest of the school a book shower will be held at the next meeting of the chapter. It is planned to correspond with the pupils of the school.

Final plans for the chapter's dance, to be held at the K. of C. Hall on April 30 from 9 p.m. to 1 a.m., were made, and committees appointed.

One new member, Miss Marion Carter, was received, and during the business session, the regent, Mrs. P. E. Corby, presided.

ANOTHER HAPPY ENDING . . . by Colgate's

The boys all fell for Sue, but not for long. One date and they never came back . . .

and then she saw her dentist

3 MONTHS LATER— NO BAD BREATH BEHIND SUE'S SPARKLING SMILE!

MOST BAD BREATH BEGINS WITH THE TEETH

Check your breath with Colgate's toothpick test

Don't ever let bad breath interfere with happiness. It's so easy to be safe. Try this test. Simply clean between your teeth with a toothpick or some unscented dental floss. If it reveals small food deposits—if it has an unpleasant odor, it means that you are suffering, dentists say, from the most common cause of bad breath . . . improperly cleaned teeth.

Clean Your Teeth The Colgate Way

With Colgate's Dental Cream brush thoroughly the upper teeth from gums down, lower teeth from gums up. Then rinse your mouth. After that put a bit of Colgate's on your tongue and take another sip of water. Gargle well back in the throat, then flush the water through your teeth. Rinse again with clear water. That's all.

You Get These Colgate Results

Colgate's penetrating foam gets into all crevices and between the teeth, even where the toothbrush cannot reach. It dissolves odor-breeding food deposits and washes them away. Colgate's safe polishing ingredient keeps your teeth white and sparkling. Colgate's delicious peppermint flavour leaves your mouth refreshed and your breath fragrant.

20¢ LARGE SIZE
GIANT DOUBLE SIZE 35¢
MED. SIZE 10¢

COLGATE'S DENTAL POWDER for those who prefer it, will give the same Colgate results. Large tin 20c.

In Vancouver This Wed., Thur., Fri.

An Artificial Eye Expert

Will Visit Our Vancouver Store Only, April 21, 22 and 23

Telephone Empire 6062

A member of the famous firm of Artificial Eye Makers, Kohler & Danz, of New York City, will be in Vancouver three days only—on April 21, 22 and 23. He will make and fit Artificial Eyes to order. Those desiring the privilege of this expert's services should make their appointment without delay.

Vancouver Appointments Can Be Made at Our Victoria Store

NORMAN G. CULL, LTD.
VANCOUVER AND VICTORIA

FOUNDATION SCHOLARSHIP EXAMINATION

FOR

SHAWNIGAN LAKE SCHOOL

VANCOUVER ISLAND

An Examination will be held on May 25 and 26 for three vacancies for boys under 14 on the 1st of March, 1937. The examination will be held at Strathcona School, Calgary, Alta.; Vernon Preparatory School, Vernon, B.C., and Shawnigan Lake School, Shawnigan Lake, Vancouver Island, B.C.

Application must be made before May 10 to the Headmaster, Shawnigan Lake School, Shawnigan Lake, Vancouver Island, B.C.

"IT'S SO EASY TO FOLLOW PALMOLIVE'S BEAUTY TREATMENT"

SAYS Jacqueline Tetrault Lovely Montreal Debutante

"IT KEEPS ALL MY SKIN SOFT AND SMOOTH"

"I always use Palmolive Soap," continues Mlle. Tetrault, "not only for face and throat, but for my bath too. Palmolive keeps all my skin smooth and refreshed. Its simple beauty treatment is perfect for my skin."

Why not give *your* skin the gentle care that only Palmolive can give. Let this famous soap keep *all* your skin lovely through the years. Use Palmolive exclusively for your own face and bath.

Cleanses, Soothes, Beautifies

Costly Olive and Palm Oils give to Palmolive its mild, penetrating lather. Going deep into your pores, it floats out cosmetic particles and other impurities, lets your skin breath and function normally. And while Palmolive cleanses, it soothes your skin, leaves it healthy, radiant, beautiful.

This Palmolive Beauty Treatment Leads to Loveliness

For your face, throat and shoulders and for your bath. Gently massage into your skin a warm, rich Palmolive lather. Cleanse the pores thoroughly. Rinse with warm water, then with cold. That's all there is to this simple beauty treatment. Yet there is no surer way to real, all-over skin beauty.

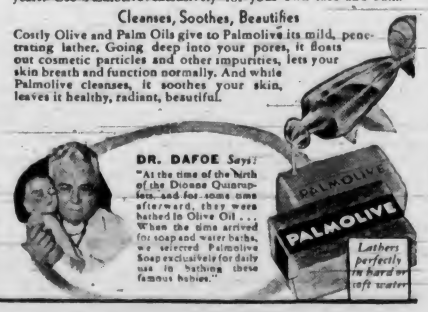

Opening Tuesday, April 27

And Continuing Until Thursday, April 29

4 SESSIONS— ONE AFTERNOON - THREE EVENINGS

The Daily Colonist

THIRD ANNUAL

COOKING AND HOME-MAKERS SCHOOL

Possible Through the Co-operation of
THE HUDSON'S BAY COMPANY
THE MACDONALD ELECTRIC, LTD.
AND THE B.C. ELECTRIC RAILWAY CO.

Conducted by

MISS CLAIRE ANDREE
Lecturer, De Both Home Makers' Schools

Again Miss Andree, an authority of outstanding reputation, will present the newest recipes, straight from the De Both test kitchens. These sessions, designed for the beginner and the expert alike are replete with practical interest, fascinating demonstrations, brilliant talks, together with useful hints for utilizing the newest devices for labor saving in the home.

HELD AT THE

SHRINE AUDITORIUM

April 27—8 P.M. - April 28—2:30 P.M. and 8 P.M. - April 29—8 P.M.

ADMISSION - - 10c

Tickets Available at Colonist Circulation Dept.

25 MARKET BASKETS GIVEN AWAY EACH DAY

DEBOTH HOMEMAKERS SCHOOL

DAILY ATTENDANCE PRIZES

GRAND PRIZE

A Canadian General Electric Refrigerator Will Be Presented by The Daily Colonist

Service Station Been Long Established

SERVICE STATION SHOWS EXPANSION SINCE INCEPTION

Victoria Super Service Station, Ltd., Has Record of Steady Growth Since Establishment Just Ten Years Ago—Small Start Made on Yates Street

ONE of Victoria's leading service stations, namely, The Victoria Super Service Station, Ltd., celebrates its tenth birthday this week. It is an anniversary from which the management may well look back with pride on a record of steady growth and expansion.

The business first saw light of day on Yates Street, next door to what is now the Plaza Theatre, when, in 1927, the Victoria Auto Supply and Sword's Service Station amalgamated to form the Victoria Super Service Station, Limited. With only a staff of two employees, as against the present roster of thirteen, the business was continued in that location for a year. In that time, however, it became necessary to move to a larger location, one from which they could offer "drive-in" service, now accepted as essential in all service station work.—

After careful consideration, the present site was chosen, and the station stands today, one of the most up to date in the city, on the corner of Blanshard and Johnson Streets, within a block of the Public Library and the theatre district.

FRIENDLY RELATIONS

With the steady expansion of this business there have been few changes in personnel of the staff, save to add to the number of employees. The result of this has been that friendly relations have been established between the patrons of the station and the mechanics and attendants.

A sufficient staff has been maintained the year round to handle the rush during the busy season, consequently the customer seldom meets strange faces at the Victoria Super Service and is assured of personal service by attendants who know his particular needs.

The facilities for service are the most modern and up to date which can be found anywhere. In contrast to the single old-fashioned grease pit which was built in the first place are the two modern hoists, enabling the mechanics to give the most efficient and rapid service. Shell gasoline and lubricating oils are used throughout and the employees are kept posted as to the latest developments in automobile lubrication, as issued by the various car manufacturers each month, assuring the utmost in up-to-date work.

SEVEN DEPARTMENTS

The Victoria Super Service is divided into seven departments, each with a fully qualified expert in charge. These are: lubrication, tire, battery and electrical, washing and body and fender departments. The policy of always having properly trained men on the job is one which has been much appreciated by the public.

One important feature of service is the installation of the King Tester, an instrument which diagnoses electrical and mechanical breakdowns with a precision which eleminates the element of human error, thereby saving the customer time, dissatisfaction and expense.

The Victoria Super Service, Ltd., as a limited company, is under the control of three directors. R. R. Taylor fills the position of director and secretary-treasurer, while G. R. Sword and James Dangerfield share directorship with him.

Business Celebrates Tenth Anniversary

The home of The Victoria Super Service Station, Ltd., where a record of steady growth and expansion has been chalked up. Twenty-four-hour service is featured from the fully modern station which has not closed its doors since 1929.

G. R. SWORD

JAMES DANGERFIELD

Mr. Sword and Mr. Dangerfield Act With R. R. Taylor as Co-Directors of The Victoria Super Service Station, Ltd.

Director and Secretary-Treasurer

R. R. TAYLOR
One of the heads of the Victoria Super Service Station, Limited.

A stranger in a Lancashire town heard roars of laughter coming from a large hall. He asked the doorkeeper what was happening.

"Amateur Dramatic Society, sir."

"Ah! Doing a comedy, eh?"

"No, sir," said the doorman grimly. "They're playing 'Hamlet.'"

"The Distinctive Line"

THOMPSON VALVES
VALVE GUIDES, INSERTS, SPRINGS AND RETAINERS
PACKLESS PUMPS
WATER PUMP PARTS
PISTONS
CYLINDER SLEEVES
CHROME-PLATED PISTON PINS
TIE RODS
TRYON SHACKLES
SILENT "U" SHACKLES
CHASSIS BOLTS
OILITE BUSHINGS
TIE ROD BOLTS
KING PINS
SPRING BOLTS

Whitaker & Revercomb, Ltd.
"The House With a Policy"
AUTOMOTIVE PARTS, EQUIPMENT AND SUPPLIES
DISTRIBUTORS FOR VANCOUVER ISLAND

In line with our policy of using nothing but the best, we recommend and use

Thompson Products
Exclusively in our Repair Department.

VICTORIA SUPER SERVICE, LTD.

The Latest in
Motor Tune-Up Equipment
We Supplied
THE VICTORIA SUPER SERVICE STATION
With a
"KING" TESTER
Allowing precise check-up of high-speed motors, giving an accurate diagnosis of engine troubles

Jeffree & Jeffree, Ltd.
Wholesale Distributors
Automotive Electrical Equipment and Supplies
Victoria Branch, 853 Yates Street — Phone E 8223
"British Columbia's Foremost Armature Winders"

Atlas Hoists in Action at the Victoria Super Service Station

MANUFACTURED AND SUPPLIED BY
Victoria Brass and Iron Works, Ltd.
ESQUIMALT, B.C.

WE INVITE YOUR INSPECTION OF OUR

USED CAR DEPARTMENT

SEE THESE VALUES ON DISPLAY
1930 Willys Sedan
1929 Ford Roadster
1931 Ford (Victoria Coupe)
1928 Buick Sedan
1929 Ford Coach
1928 De Luxe Buick Sedan

All Cars Guaranteed by
Victoria Super Service Station, Ltd.
Johnson, at Blanshard

VICTORIA SUPER SERVICE STATION, LTD.
USE AND RECOMMEND
RAYBESTOS BRAKE LINING
"PROVING GROUND" SETS AND ROLL LINING

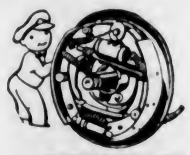

DISTRIBUTED BY
MACKENZIE, WHITE & DUNSMUIR, LTD.
"Deal With a Good Jobber for Safety"
828 YATES STREET E 7144

MORE PEOPLE RIDE ON GOODYEAR TIRES THAN ON ANY OTHER KIND
GOOD YEAR
GOODYEAR TIRES
ARE HANDLED BY
Victoria Super Service Station, Ltd.
B. R. CICERI & CO.
847 YATES STREET E 6432

WE ARE SPECIALISTS IN
Auto Supplies
CARRYING A COMPLETE LINE OF QUALITY
AUTO ACCESSORIES
We invite your inspection of our stock . . . everything for the car from Champion spark plugs to auto radios and similar equipment.
Also
THE MOST MODERN SERVICE STATION EQUIPMENT
McLennan, McFeely & Prior, Ltd.
AUTOMOTIVE EQUIPMENT DEPT.

PREST-O-LITE BATTERIES
Long Life

Dependable Service
AVAILABLE IN EVERY TYPE FOR ALL MODEL CARS AND TRUCKS
R. ANGUS
VANCOUVER ISLAND DISTRIBUTOR
845 YATES STREET VICTORIA, B.C. PHONE G 4107

CHOSEN FOR RELIABLE QUALITY

DODGE L.C. COMMERCIAL EXPRESS
SOLD TO THE VICTORIA SUPER SERVICE STATION, LTD. BY
BEGG MOTOR CO., LTD.
865 YATES STREET

At Your Service . . . 24 Hours a Day

Our up-to-date wrecking truck which is ready for your call, night or day. This is but one feature of our complete, continuous service.
Victoria Super Service Station Ltd.
BLANSHARD AT JOHNSON PHONE E 1155

SPENCER FOODS

Monday Values—Cash and Carry

EGGS "A" Medium, doz. (Limit 2 doz.)	17¢	BOLOGNA Sliced, ½ lb.	7¢
Cottage Cheese, creamed, lb. (Limit 3 lbs.)	10¢	Shortening, Pride, vegetable, 2 lbs.	25¢
Bacon, unsmoked, side, sliced, ½ lb.	10¢	Cottage Rolls, smoked, lb.	23¢
Silverleaf Pure Lard, lb.	14¢	Ontario Cheese, matured, lb.	23¢

MEATS—AS CUT IN CASE

Pork Liver, lb.	6¢	Spare Ribs, lb.	10¢	Mutton Chops, lb.	13¢
Sausage Meat, lb.	9¢	Oxford Sausage, lb.	9¢	Minced Steak, lb.	11¢
Cooked Tripe, lb.	10¢	Pork Steaks, lb.	17¢	Pork Chops, lb.	22¢
Stew Beef, 2 lbs.	25¢	Dressed Rabbits, ea.	23¢	Veal Steaks, lb.	16¢
Thick Suet, lb.	8¢	Breasts Veal, lb.	10¢	Soup Bones, ea.	10¢

SERVICE MEATS DELIVERED

Round Steak, minced, lb.	23¢	Calves' Liver, genuine, lb.	29¢
Breaded Beef Sausage, lb.	15¢	Pork Chops, centre cut, lb.	28¢
Veal Cutlets, loin, lb.	25¢	Plate Beef, centre cut, lb.	12¢

We Reserve the Right to Limit Quantities

Permanents . . .

We are bringing to the women of Victoria a more beautiful—more lovely—and more stylish method of permanent waving.

PHONE ABOUT OUR NEW LOW PRICES

Avalon Beauty Shoppe

1104 DOUGLAS STREET E 0522

WILL INSPECT FIFTH BRIGADE

Public Invited to Annual Event in Armories at 8:30 o'Clock Tuesday Night

The 5th (B.C.) Coast Brigade, Royal Canadian Artillery, under command of Lieut.-Col. M. A. Kent, will be inspected on Tuesday evening at 8:30 o'clock by Brigadier D. J. MacDonald, D.S.O., M.C., district officer commanding Military District No. 11, at the Armories, Bay Street. The public is invited to attend.

Batteries comprising the brigade consist of the 12th Heavy Battery, commanded by Major B. R. Ker; the 55th Heavy Battery, commanded by Major C. S. Gonnason, M.C.; the 56th Heavy Battery, commanded by Major Vincent McKenna, M.C.; the 58th Heavy Battery, commanded by Major R. E. A. Diespecker, and the 2nd Anti-Aircraft Battery, commanded by Major G. Paulin.

The 12th Heavy Battery will carry out annual training at Shilo Camp, near Winnipeg, in August, the remaining batteries proceeding to Camp Macaulay for coast defence training in the latter part of June and beginning of July.

Owing to increased establishment of all batteries, there are vacancies for a number of recruits of good physique who are able to pass the necessary medical examination.

Tides at Victoria

APRIL

Time of tides (Pacific standard time), at Victoria, B.C., for the month of April, 1937

Date	Time H.M.	Ht Ft	Time H.M.	Ht Ft	Time H.M.	Ht Ft	Time H.M.	Ht Ft
1 ..	3 48	8.1	12 00	2.7	.....	.....	.....	.....
2 ..	3 52	9.0	13 48	2.8	.....	.....	.....	.....
3 ..	3 55	7.8	14 38	2.8	.....	.....	.....	.....
4 ..	3 51	7.5	15 29	3.0	.....	.....	.....	.....
5 ..	3 07	7.5	16 25	3.2	.....	.....	.....	.....
6 ..	1 03	7.3	6 40	9.6	9 30	6.9	17 19	3.4
7 ..	0 55	7.3	6 41	6.0	11 06	6.8	18 08	3.7
8 ..	1 00	7.5	7 06	5.1	12 20	7.0	18 51	4.1
9 ..	1 10	7.7	7 45	4.1	12 39	7.1	19 31	4.5
10 ..	1 38	8.1	8 25	3.1	14 37	7.2	20 10	5.1
11 ..	1 50	8.4	9 05	2.2	15 53	7.3	20 49	5.7
12 ..	2 15	8.7	9 50	1.5	17 18	7.2	21 25	6.3
13 ..	2 41	8.8	10 39	1.1	18 48	7.3	22 06	6.8
14 ..	2 12	8.9	11 30	0.9	20 18	7.5	22 56	7.3
15 ..	3 45	9.7	12 25	1.0	21 26	7.7	.....	.....
16 ..	0 04	7.6	4 20	9.3	12 18	1.3	22 32	7.8
17 ..	1 41	7.8	4 58	7.6	14 12	1.9	23 15	7.9
18 ..	4 19	7.3	5 38	7.3	15 08	2.6	23 48	7.8
19 ..	8 00	8.4	6 20	8.8	18 08	3.3	.....	.....
20 ..	0 12	7.6	8 35	5.7	10 44	6.2	17 11	4.1
21 ..	0 30	7.7	7 06	4.8	12 29	6.3	18 08	4.9
22 ..	0 41	7.7	7 36	4.1	14 05	6.3	18 55	5.3
23 ..	0 50	7.9	8 06	3.3	15 26	6.8	19 36	5.6
24 ..	1 01	8.0	8 36	2.8	16 38	6.8	20 08	6.2
25 ..	1 14	8.2	9 07	2.3	17 41	6.8	20 36	6.6
26 ..	1 36	8.3	9 41	1.9	18 50	7.1	20 58	7.0
27 ..	1 52	9.2	10 16	1.6	.....	.....	.....	.....
28 ..	2 00	8.2	10 55	1.7	.....	.....	.....	.....
29 ..	2 22	8.2	11 33	1.7	.....	.....	.....	.....
30 ..	2 32	8.1	12 15	1.8	.....	.....	.....	.....

The time used is Pacific standard for the 120th Meridian west. It is counted from 0 to 24 hours, from midnight to midnight. The figures for height serve to distinguish high water from low water. Where blanks occur in the table, the tide rises or falls continuously during two successive tidal periods without turning.

The height is in feet and tenths of a foot, measured from the average level of low water.

To find the depth of water on the sill of the Esquimalt drydock, add 19.8 feet to the height of high water as above given.

10,000 FREE SAMPLES to help

LEG SUFFERERS!

New Remedy Brings Quick Relief!

LEG aches and pains soon vanish when Elasto is taken. The torment and weariness associated with painful, swollen (varicose) veins and the resulting leg troubles usually referred to as "bad legs", are quickly relieved and you are able to go about your work, and enjoy your leisure, comfort. The increased sense of well being which Elasto gives, is something well worth experiencing.

Don't Let Leg Troubles Cripple You!

You naturally ask—What is Elasto? This Question is fully answered in a highly instructive booklet which explains in simple language how Elasto acts through the blood. Your copy is free, together with a generous free sample, see coupon below. Suffice it to say here that ELASTO, coursing through the natural channels, works to remove the cause and to build up the recuperative powers of the blood.

Just as the farmer must add nitrates, chemicals or other fertilizers to the soil in order to grow healthy crops, so do we need to supply to the blood certain vital constituents in order to promote healthy cell growth so that the wastage of cell-tissue due to wear and disease may be made good. What the soil is to the plant so the blood is to the millions of tiny living cells of the body. By its influence on the nutritive and regenerative properties of the blood Elasto, *the New Biological Remedy*, assists *Nature* in overcoming sluggish, unhealthy conditions and correcting Varicose Veins, leg troubles, circulation, nerve-pains, that general feeling of slackness and kindred ailments. Prepared in small, delicate tablets, by a special process, Elasto dissolves instantly on the tongue and is quickly absorbed. It brings relief from pain, increases vitality and reinforces the natural recuperative powers of the body.

Read What Users of Elasto Say:

"Now walk long distances with ease."

"A great improvement in my legs since I have taken Elasto."

"Bad leg sores now healed."

"As soon as I started taking Elasto I could go about my work in comfort, and without pain."

Here's Good News! You Can Test Elasto Free!

Every sufferer should test this new "Through the Blood" remedy. Fill in the coupon below and mail. Don't delay—this offer is too good to be missed!

COUPON *for Free Trial Sample of Elasto* ★

THE NEW ERA TREATMENT CO., LTD. (Dept. 37-B),

455 Craig Street W., Montreal, Canada.

Please send Free Sample and Special Free Booklet fully explaining how Elasto *The Great Blood Revitalizer*, acts through the blood.

NAME.....
(Please print in capital letters)

ADDRESS.....

Elasto acts through the blood!

AROUND the DIAL

TODAY

10:45 a.m. — Viscount Cecil will speak on "The English Tradition of Kingship," from the London office of the Columbia Broadcasting System in the first of a series of trans-Atlantic broadcasts by famous British authorities. KOL, KVI.

11:00 a.m.—Four world-famous conductors, Leopold Stokowski, Jose Iturbi, Eugene Ormandy and Charles O'Connell, will lead the Philadelphia Orchestra on the Magic Key hour. KJR, KGO.

12:00 noon—A "swing" concert by Bob Crosby and his orchestra, now playing at the Congress Hotel, Chicago, will be eard over the N.B.C. KOMO, KFI, KPO.

2:00 p.m.—Dr. Thornwell Jacobs, president of Oglethorpe University; Dave Irwin, who mushed 3,500 miles alone through Arctic wastes, and Anna and Emmo Briggs, identical twins, will be among the guests of Phillips H. Lord on his "We, The People" broadcast. KJR, KGO.

2:00 p.m.—A special arrangement of the gypsy melody, "Black Eyes," by Josef Koestner, will be featured by Marian Talley, on her programme. KOMO, KFI, KPO.

2:30 p.m.—Originating at an altitude of 7,000 feet on Mount Rainier, a description of America's greatest ski tournament will be presented over the Columbia network. KVI will cover the events by direct wire and short wave from the scene of action. President Roosevelt's daughter, Mrs. John Boettinger, will be on hand for the presentation of trophies. KOL, KVI.

3:00 p.m. — Rev. James J. McLarney, O.P., will speak on "The Relic of God," during the Catholic Hour. Father McLarney is associated with the House of Studies, River Forest, Illinois. KOMO, KFI, KPO.

7:30 p.m. — A satirical musical comedy, "Rome Was Built in a Daze," written expressly for radio, will be offered by Edward Birnbryer, the author, who has attempted to prove in his story that Rome was not burned down by Nero but by a young Roman song writer. KOMO, KFI, KPO.

8:00 p.m.—With a double quartette from the local Meistersingers as a special guest attraction, the weekly broadcast of Sunday Smiles will be heard with Mac MacKay, Bill Fletcher, Ray Griffiths and the Royal Victorians.

9:00 p.m.—Slang expressions that everybody has known and used in the United States from the "gay nineties" up to the present time, will be discussed by John Nesbitt during his "Passing Parade of the Years" broadcast. KOMO, KFI, KPO.

TOMORROW

12:30 p.m.—The umpire's cry of "Play Ball" at the first game of the 1937 baseball season in Griffith Stadium, Washington, D.C., will be heard over N.B.C. with Graham McNamee and Tom Manning handling the play-by-play description. New York's mayor, Fiorello H. LaGuardia, will toss out the first ball. KJR.

5:45 p.m.—Lewis F. Clark, member of the board of directors of the Sierra Mountain Climbing Club, will discuss "Safety in Mountain Climbing." KJR, KGO.

6:00 p.m.—Joe E. Brown, comedy star of the screen, will play the leading role in a radio adaptation of the baseball tale, "Alibi Ike," on the "Radio Theatre" programme. The play was written by Ring Lardner. KOL, KVI, KSL.

6:30 p.m.—George Burns and Gracie Allen will present an original British comedy of manners as the dramatic highlight of their second programme with Ray Noble's Orchestra and Vocalist Dick Foran. The playlet will star Ray Noble in the title role of "Tweedle," a typical English butler. KOMO, KFI, KPO.

8:30 p.m.—Amiable, breezy humor will be offered during this gay half-hour by the inimitable "Pick and Pat," blackface comedians. KOL, KSL.

9:00 p.m. — The Daily Colonist News Flashes. CFCT.

9:00 p.m.—Returning from the first section of their Eastern personal appearance tour, Horace Heidt's Brigadier's will offer their weekly variety hour of musical entertainment from New York City. KOL, KVI, KSL.

Sunday's Programme

CFCT, Victoria, B.C. (1450 Kcs.)

11:00 a.m.—Christ Church Cathedral.
5:15 p.m.—Sunday Afternoon Concert.
5:30 p.m.—Christian Science Devotional Programme.
5:45 p.m.—Melodic Themes.
6:00 p.m.—Pentecostal Assembly.
6:30 p.m.—Gospel Sunshine Hour.
7:00 p.m.—Sunset Serenade.
7:30 p.m.—Christ Church Cathedral.
8:45 p.m.—Evening Reveries.
9:00 p.m.—Sunday Smiles.
9:30 p.m.—Esquimalt Salvation Army Band.

CBC. NETWORK

12:00 noon—N.Y. Philharmonic Symphony.
2:00 p.m.—Vesper Hour.
2:45 p.m.—Canada, 1937.
3:30 p.m.—La Quator Alouette.
3:45 p.m.—Dr. H. L. Stewart.
4:00 p.m.—Soprer, orchestra and soloists.
4:30 p.m.—And It Came to Pass.
5:00 p.m.—Reporter.
5:15 p.m.—Rex Battle's Orchestra.
5:30 p.m.—Jewels of the Madonna.
6:00 p.m.—Pagoda of Flowers, music.
7:00 p.m.—Meeting of Kelsey Club.
7:30 p.m.—William Morton.
7:45 p.m.—Canadian Press News.
8:00 p.m.—C.B.C. Time Signal.
8:00 p.m.—Sweet and Low.
8:30 p.m.—The Tudor String Quartette.
9:00 p.m.—Glee Singers, Calgary.
10:00 p.m.—The Romance of Sacred Music.
10:30 p.m.—News.
10:45 p.m.—Sacred Cameos.

N.B.C.-KPO RED NETWORK
KHQ-KOW-KFI-KPO-KOMO

8:00 a.m.—News.
8:05 a.m.—Ward and Muzzy.
8:15 a.m.—Peerless Trio.
8:30 a.m.—The World Is Yours.
9:00 a.m.—Paramount on Parade.
9:30 a.m.—Round Table Discussion.
10:00 a.m.—Dorothy Dreslin, Fred Hufsmith.
10:30 a.m.—The Hour Glass, Jerry Brannon.
11:30 a.m.—Thatcher Colt Mysteries.
12:30 p.m.—The Widow's Sons, dramatic.
1:30 p.m.—1847 Musical Camera.
2:00 p.m.—Marion Talley.
3:00 p.m.—Catholic Hour.
4:30 p.m.—Sunday Special.
5:00 p.m.—Do You Want to Be an Actor?
6:00 p.m.—Manhattan Merry-Go-Round.
6:30 p.m.—Album of Familiar Music.
7:00 p.m.—Gladys Swarthout, mezzo-soprano.
7:30 p.m.—Rome Was Built in a Daze.
8:00 p.m.—Morin Sisters and Ranch Boys.
8:15 p.m.—Treasure Island.
8:30 p.m.—Jack Benny.
9:00 p.m.—John Nesbitt's Passing Parade.
9:15 p.m.—Night Editor.
9:30 p.m.—One Man's Family.
10:00 p.m.—News Flashes.
10:15 p.m.—Brides to Dreamland.
11:00 p.m.—Bob Young's Orchestra.
11:30 p.m.—Paul Pendarvis' Orchestra.

N.B.C.-KGO BLUE NETWORK
KGO-KJR-KEX-KECA-KGA

8:30 a.m.—Dress Rehearsal.
9:00 a.m.—Ottorino Respighi Memorial Concert.
9:30 a.m.—Radio City Music Hall.
10:30 a.m.—Our Neighbors.
11:00 a.m.—The Magic Key of R.C.A.
12:00 noon—Choral Voices, dir. Nobel Cain.
12:30 p.m.—London Letter.
1:00 p.m.—National Vespers.
2:00 p.m.—We, the People.
3:30 p.m.—Stoopnagle and Budd.
4:30 p.m.—The Bakers' Broadcast.
5:00 p.m.—General Motors Concert.
6:00 p.m.—Rippling Rhythm Revue.
6:30 p.m.—Walter Winchell.
6:45 p.m.—Choir Symphonettes.
7:00 p.m.—Concert, orchestra.
8:00 p.m.—Judy and the Bunch.
8:10 p.m.—Press-Radio News.
8:15 p.m.—King's Jesters' Orchestra.
8:30 p.m.—Reader's Guide.
8:00 p.m.—Tales of California.
9:00 p.m.—Henry Busse's Orchestra.
9:30 p.m.—Louis Panico's Orchestra.
9:30 p.m.—Concert of the Air.
10:00 p.m.—Hall of Fame, Meakin's Music.
10:30 p.m.—Beaux Arts Trio.
11:00 p.m.—Charles Runyan, organ.

COLUMBIA NETWORK
KVI-KOIN-KNX-KSL-KOL

8:00 a.m.—Morning at Aunt Susan's.
9:00 a.m.—Johnny Hereford, organ moods.
8:30 a.m.—Major Bowes' Family.
9:30 a.m.—Salt Lake City Tabernacle.
10:00 a.m.—Church of the Air.
10:30 a.m.—Poetic Strings.
10:45 a.m.—History Behind the Headlines.
11:00 a.m.—Music of the Theatre.
11:45 a.m.—Aeolian Trio (KOL).
12:00 noon—N.Y. Philharmonic Symphony.
2:00 p.m.—West Coast Church of the Air.
2:30 p.m.—Rainbow's End.
3:00 p.m.—Joe Penner.
3:30 p.m.—Rubinoff.
4:00 p.m.—Columbia Workshop.
4:30 p.m.—Tommy Tucker's Orchestra.
5:00 p.m.—1937 Edition of Twin Stars.
5:30 p.m.—Drama (KVI).
6:00 p.m.—Sunday Evening Hour.
7:00 p.m.—Community Sing.
8:00 p.m.—Eddie Cantor.
9:30 p.m.—Leon Belasco's Orchestra.
9:00 p.m.—Vincent Lopez' Orchestra.
9:30 p.m.—Isham Jones' Orchestra.
10:00 p.m.—Sunday Evening, Temple Sqre.
10:30 p.m.—Harry Owen's Orchestra.
11:00 p.m.—Door to the Moon.
11:30 p.m.—Garwood Van's Orchestra.

Monday's Programme

CFCT, Victoria (1450 Kcs.)

7:30 a.m.—Rise and Shine.
8:00 a.m.—Timely Topics.
8:15 a.m.—World Flashes.
8:20 a.m.—Musical Chronometer.
8:50 a.m.—Traveling.
9:00 a.m.—Melange of Melodies.
9:30 a.m.—Financial Flashes.
9:45 a.m.—Coldstream Guards Band.
10:00 a.m.—Road to Happiness.
10:15 a.m.—James Melton, songs.
10:30 a.m.—Art Parry at the Piano.
11:00 a.m.—Alarm Clock Hour.
12:00 noon—Treasure Chest.
12:30 p.m.—Noon Flashes.
12:45 p.m.—Jessie Matthews.
1:00 p.m.—Health Programme.
1:15 p.m.—London Hall Orchestra.
1:30 p.m.—World Bookman.
1:45 p.m.—Afternoon Musicale.
2:00 p.m.—Friendly Hour.
5:00 p.m.—Daily Monitor.
5:30 p.m.—Radio Birthday Party.
6:00 p.m.—Music Lovers' Corner.
6:30 p.m.—Personality Interview.
6:45 p.m.—News Week on the Air.
7:00 p.m.—Modern Interlude.
7:30 p.m.—Serenade.
8:00 p.m.—Curley's Harvesters.
8:30 p.m.—Racing Contest.
8:45 p.m.—Evening Classics.
9:00 p.m.—Colonist Radio Reporter.

CBC. NETWORK

5:30 p.m.—News Reporter, Vancouver.
6:45 p.m.—Dr. Claus Courbain, organist.
6:00 p.m.—Melodic Strings.
6:30 p.m.—Badinage.
7:00 p.m.—Strike Up the Band.
7:30 p.m.—Gilbert Darisse and Orchestra.
7:45 p.m.—Canadian Press News.
8:00 p.m.—CBC Time Signal, Ottawa.
8:00 p.m.—Youngbloods of Beaver Bend.
8:30 p.m.—Adventuring in Poetry.
8:45 p.m.—Book Review.
9:00 p.m.—Rhythm Rebels, Winnipeg.
9:30 p.m.—To an Evening Star, orch.
10:00 p.m.—Calgary Symphony.
10:30 p.m.—News.

N.B.C.-KPO RED NETWORK
KHQ-KOW-KFI-KPO-KOMO

8:00 a.m.—Financial Service.
8:15 a.m.—Crosscuts.
8:45 a.m.—Voice of Experience, advice.
9:15 a.m.—Story of Mary Marlin, drama.
9:30 a.m.—How To Be Charming, beauty.
9:45 a.m.—Rosa Lee, soprano.
10:00 a.m.—Joe White, tenor.
10:15 a.m.—Mrs. Wiggs.
10:30 a.m.—John's Other Wife, drama.
10:45 a.m.—Just Plain Bill, drama.
11:45 a.m.—Hollywood in Person.
12:00 noon—Pepper Young's Family.
12:15 p.m.—Ma Perkins.
12:30 p.m.—Vic and Sade, comedy.
12:45 p.m.—The O'Neills, drama.
1:00 p.m.—Hour of Charm.
1:30 p.m.—Follow the Moon.
1:45 p.m.—Guiding Light.
2:00 p.m.—Jerry Marlowe and Irma Lyon.
2:15 p.m.—Gibbons and Gillum, songs.
2:45 p.m.—Rush Hughes, pictorial.
3:00 p.m.—Women's Magazine of the Air.
4:00 p.m.—Donald McGibney.
4:30 p.m.—Midge Williams.
4:45 p.m.—Paul Carson, organist.
5:00 p.m.—Stringwood Ensemble.
5:30 p.m.—Junior Varieties, Sam Moore.
5:45 p.m.—Junior News.
6:00 p.m.—Monday Medleys.
6:30 p.m.—Burns and Allen, comedy.
7:00 p.m.—Contented Programme.
7:30 p.m.—Hawthorne House, drama.
8:00 p.m.—Amos 'n' Andy.
8:15 p.m.—Uncle Ezra's Radio Station.
8:30 p.m.—Voice of Firestone.
9:00 p.m.—Fibber McGee and Molly.
9:30 p.m.—Vox Pop, Wallace Butterworth.
10:00 p.m.—News Flashes, Sar Hayes.
10:15 p.m.—Voice of Hawaii, music.
10:30 p.m.—Griff Williams' Orchestra.
11:00 p.m.—Phil Harris' Orchestra.
11:30 p.m.—Reveries, instrumentalists.

N.B.C.-KGO BLUE NETWORK
KGO-KJR-KEX-KECA-KOA

9:00 a.m.—The Vagabonds, quartette.
9:15 a.m.—Robert Gately, baritone.
8:30 a.m.—Vic and Sade, sketch.
8:45 a.m.—Edward MacHugh.
11:00 a.m.—U.S. Navy Band.
11:30 a.m.—Western Farm and Home Hour.
12:33 p.m.—Washington vs. Philadelphia Baseball Game.
1:30 p.m.—To be announced.
1:45 p.m.—Young Hickory, dramatic serial.
2:00 p.m.—Wife of Mary Marlin, drama.
2:15 p.m.—To be announced.
2:30 p.m.—Al Vierra and His Hawaiians.
2:45 p.m.—The Old Homestead, serial.
4:00 p.m.—U.S. Army Band.
3:35 p.m.—Public Opinion Poll.
3:45 p.m.—Clark Dennis, tenor.
4:45 p.m.—The Escorts and Betty.
5:15 p.m.—Buchouse Rhythm.
6:30 p.m.—Marshall's Mavericks.
4:45 p.m.—John Herrick, baritone.
5:00 p.m.—Stringwood Ensemble.
6:00 p.m.—Good Times Society.
6:30 p.m.—To Be Announced.
7:00 p.m.—Richard Himber's Champions.
7:30 p.m.—National Radio Forum.
8:00 p.m.—Don Ferdi's Orchestra.
8:15 p.m.—Lum and Abner, rural sketch.
8:30 p.m.—Stanford University.
8:45 p.m.—Phil Levant's Orchestra.
8:45 p.m.—Musical Moments (KGO).
9:00 p.m.—Ben Cheney's Orchestra.
9:00 p.m.—House of Melody, John Nesbitt.
9:30 p.m.—Dr. Kate, Hal Burdick drama.
10:00 p.m.—Dan Winter's Orchestra.
10:15 p.m.—Carl Hoffer's Orchestra.
10:30 p.m.—Jimmy Grier's Orchestra.
11:00 p.m.—Paul Carson, organist.

Double Quartette Will Be Featured On CFCT Tonight

FEATURING some of the best-known singers in the city, a double quartette from the Meistersingers of Victoria will be heard in three selections on the broadcast of "Sunday Smiles" this evening at 9 o'clock, over CFCT. The quartette comprises Frank Ivings and Leslie Smith, first tenors; Douglas Park and James Longworth, second tenors; John Gray and George Wilkinson, baritones, and Fred Wright and Ted Boulden, basses. They will offer the selections, "Isis and Osiris," from the opera "The Magic Lute," "Asleep in the Deep" and "Lo How a Rose." Mrs. Grace Timp will be the accompanist.

COLUMBIA NETWORK
KVI-KOIN-KNX-KSL-KOL

8:45 a.m.—Dr. Allan Roy Dafoe.
9:30 a.m.—Romance of Helen Trent.
9:45 a.m.—Our Gal Sunday, sketch.
10:00 a.m.—Gold Medal Hour.
11:00 a.m.—The Big Sister, drama.
11:15 a.m.—School of the Air, history.
11:45 a.m.—Myrt and Marge, dramatic.
12:00 noon—Magazine of the Air.
12:30 p.m.—Hometown Sketches.
1:15 p.m.—The Dicators (KVI).
1:45 p.m.—Aunt Jenny's Real Life Stories.
2:00 p.m.—Milton Charles, organist.
2:30 p.m.—News Through Woman's Eyes.
2:45 p.m.—This and That, Art Kirkham.
3:00 p.m.—Western Home Hour.
4:30 p.m.—Wallace Sisters, songsters.
4:45 p.m.—Marshall Grant (KOL).
5:00 p.m.—Radio Theatre.
7:00 p.m.—Wayne King's Orchestra.
7:30 p.m.—Man in Men Shorts.
8:00 p.m.—Poetic Melodies.
8:30 p.m.—Stationed Scenes, drama.
8:15 p.m.—Pretty Kitty Kelly, sketch.
9:30 p.m.—Pick and Pat.
8:00 p.m.—Horace Heidt's Brigadiers.
10:00 p.m.—Hollywood Legion Wrestling.
10:45 p.m.—Pete Pontrelli's Orchestra.
11:00 p.m.—Tommy Tucker's Orchestra.
11:18 p.m.—Ted Fiorito's Orchestra.
11:30 p.m.—Eddie Oliver's Orchestra.
11:45 p.m.—Black Chapel, mystery drama.

Tea Not the Only Australian Drink

CANBERRA, Australia, April 17 (AP). — Statisticians today figured out beer-thirst of Australians in terms of millions of gallons. Breweries in the Commonwealth annually produce about 63,500,000 gallons of beer and stout, valued at $32,500,000, or about six gallons per year per person.

VARSITY PRESIDENT TO TOUR THE WEST

TORONTO, April 17 (C.P.).—Dr. H. J. Cody, president of the University of Toronto, will leave here tonight for a tour of Western Canada. Dr. Cody will speak at the University of British Columbia commencement May 5, and at Winnipeg, Edmonton, Saskatoon, Calgary, Regina and other western cities.

GEISHA GIRLS FORM JOINT-STOCK COMPANY

OSAKA, Japan, April 17 (AP).—Osaka Geisha Girls, Incorporated, including many of the entertainers who recently staged a Buddhist Temple sit-down strike, held its first stockholders' meeting today in solemn parliamentary manner.

All officials of the newly-formed 120,000 yen ($34,396) joint-stock company were filled by geishas who had so much confidence in their enterprise they excluded public subscriptions.

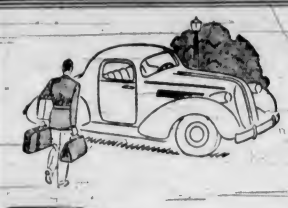

"Gear Up" for Summer
Good Times Ahead!

The Men's Shoe Shop
Government Street
Offers

Men's Shoes of Quality

England's "ALBIONS"

Shoes for town or country; Custom Oxfords of fine kid or mellow calfskin; stout Scotch grains with double soles; brogues; boots and golf shoes. Shoes you can depend on absolutely in fair weather and foul! Comfort that will delight you always.

Boots $8.50
Low Shoes ..... $8.00 and $7.50

Executive Shoes

A range of high quality shoes of refined style. Made on lasts that hug the heel and keep their good appearance to the end. Black or brown calf shoes, with single or double soles. A pair..... $7.50

Canada's "Invictus"

Long known as Canada's best good shoes for men. An exceptionally complete range of styles, lasts and leathers in shoes for all occasions. If you are hard to fit there is a shoe to fit you here. Kid, calf and grain leathers, and solid construction throughout. Boots and Oxfords. Per pair ..... $6.85 and $6.00

Repeater Shoes

An extremely popular line of shoes that feature the latest styles for young men, as well as all the regular patterns and shapes. Bucko brogues, grey, blue, brown or white; grain leathers, calfskins and kid. The best value in Canada for the money.

Price $5.00

—Arcade Building, Govt. Street

"Garnex" English Flannel Pants For Men

From now on . . . all through the Summer . . . you'll find these Flannel Pants the ultra smart thing to wear whether you're on the golf course, tennis court, dance floor, or "playing the nineteenth" at the clubhouse! Young men's and conservative styles—excellently tailored to give you the assurance of comfortable fit and smart appearance.

MEDIUM AND LIGHT GREY OR FAWN!

Splendid values. Per pair $3.95 and $4.95

Men's Clothing, Main Floor

Men's Pullover Sweaters

Smart for Golf and Sports Wear!

IMPORTED FROM ENGLAND—All-Wool Pullover Sweaters in cable stitch. V-neck style and plain shades of canary, powder blue and white. All sizes. Price $4.95

IMPORTED FROM ENGLAND — All-Wool Sleeveless Pullovers in fancy cable stitch. V-neck style. Plain shades of canary, powder blue and white, also white with contrasting trimming. All sizes. Price $2.50

—Men's Furnishings, Main Floor

Appropriate Graduation Gifts

For Young Men and Misses

Just now, with the end of the college and varsity terms close at hand, is a good time to choose

A BETTER GRADE WATCH OR SILVER TOILET SET

Our Jewelry and Silverware Store Offers a Selection of the Very Newest and Best

Wrist Watches, for ladies or gentlemen, in natural, white gold, chrome, with high-grade fifteen-jewel movements ..... $10.00 to $50.00

Men's Pocket Watches — Size 12. Thin models with yellow or white gold-filled cases. High-grade Swiss or American movements. From..... $17.50

Ladies' Toilet Sets of sterling silver in many beautiful and new patterns and designs. 3-piece sets from $25.00

—Jewelry and Silverware Store, Gov't and View Sts.

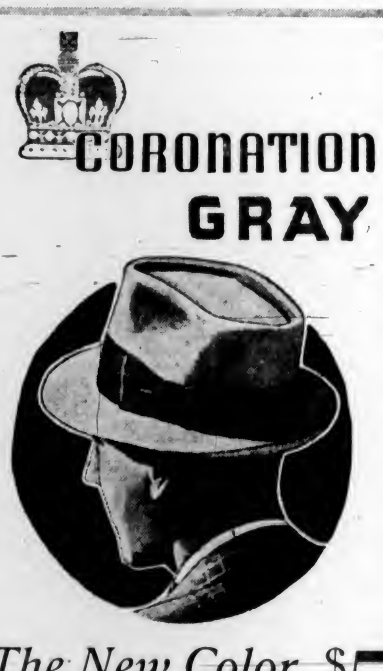

CORONATION GRAY

The New Color in Men's Hats $5

A grand grey makes its appearance this Spring! Inspired by the ascension of George VI, it has all the smartness of the Coronation itself. CHRISTY'S, of London, England, show it in sterling quality light weight Summer felt hats. Very comfortable to wear and easy fitting.

JUST ARRIVED IN STOCK!

Other colors include Old Blue Mixed, Silver Mixed, Pearl and Clove Brown.

—Men's Hats, Main Floor

DAVID SPENCER LIMITED

SECOND NEWS SECTION

The Daily Colonist.

(ESTABLISHED 1858)

SECOND NEWS SECTION

NO. 109—SEVENTY-NINTH YEAR   VICTORIA, BRITISH COLUMBIA, SUNDAY, APRIL 18, 1937

VARSITY AND WINDSOR ADVANCE TO CAGE FINAL

Major League Teams Will Start Long Pennant Drives Tomorrow Afternoon

Athletics Clash With Washington In American Loop

President Roosevelt Will Officiate at Grand Opening in the Capitol—Boston Bees and Philadelphia to Play Twin Bill in National League—Other Teams Will Open on Tuesday

By ALAN GOULD
Associated Press Sports Editor.

NEW YORK, April 17.—The familiar sound of the drum beats and the base hits, the old war cry of the clans and the crowd, draw closer for 1937 in the major sports panorama.

"RED" RUFFING

Baseball's big leagues start the championship season Monday and Tuesday. President Roosevelt will throw out the first ball Monday for the American League's solo opener in Washington against Philadelphia. Meantime the Boston Bees and the Philadelphia Nationals will celebrate Patriots' Day by playing two games in Boston. This novelty will be followed on Tuesday by a seven-game programme, rounding out the getaway festivities.

If there's a fair break in the weather, close to 250,000 fans may witness the double-barreled openings. The world champion Yankees, entertaining Washington on Tuesday in their home bailiwick, should draw the biggest turnout, perhaps 50,000. Capacity or near-capacity crowds likely will witness the openings at Cincinnati, Detroit and Brooklyn, where the National League champion Giants renew an ancient baseball feud with the Dodgers.

FIVE-CLUB RACES

Marking off of the customary percentage for "breaks" or "form reversals," which have become the rule rather than the exception in baseball in recent years, our eagle-eyed experts look forward to five-club races in each league.

Despite the bad breaks that have hit them prior to the start of the season and which actually may be warning signals of disaster ahead—including holdout trouble climaxed by Charley Ruffing, the club's only twenty-game pitching winner of 1936, and tonsil trouble for jarring Joe Dimaggio — baseball writers agree with betting men that the world champion Yankees are in a class by themselves, as odds-on choices.

The Yankees are favored by eighty-seven out of 106 experts to repeat their pennant parade. The Tigers, in the poll, are rated the best of five potential challengers. Yet the most intriguing factor revolves around the pitching wizardry of the youthful Bob Feller and the effect he will wield, not alone upon the box office, but also upon the pennant prospects of a Cleveland club that has for years had a habit of disappointing its supporters.

CARDINALS FAVORED

On the National League side, the St. Louis Cardinals top the champion Giants by a substantial margin in first place votes in the Associated Press poll—sixty-two to twenty-eight. As was the case a year ago, the Cardinals also are the choice of so-called "wise money" to finish on top.

There's no doubt the addition of Lonnie Warneke has fortified the Cardinals on the main firing line, but they will need another big year by Dizzy Dean, along with a comeback by brother Paul Dean, to show the strength they need in the box. The Red Birds have dash and color, a great outfield, but an uncertain inner defence.

Analysis fails to indicate any pronounced edge for the celebrated "gas house" gang in a field embracing not only the strongly equipped, well organized Giants, but the revamped Chicago Cubs, the improved Pittsburgh Pirates and the hustling Cincinnati Reds. The Reds, a consistent fifth place club, now loom as a "dark horse" in the flag chase.

Many baseball men minimize the Giants' prospects on the ground that the club achieved a baseball "miracle" last year by coming from far behind to win with a late-season rush.

Sudbury Tigers Win Allan Cup Ice Crown

Sudbury Tigers, from the Frood mining district of Northern Ontario, captured the Allan Cup, emblematic of the Canadian amateur hockey championship, last week, by defeating North Battleford, Western titleholders, in a hectic five-game series. Sudbury got the jump on the Saskatchewan squad when they took the first two games on Calgary ice, but the Prairie boys came back strongly and evened the series. The Tigers played inspired hockey, and won the fifth and final game, 5-2. It marked the first time in the history of the Allan Cup play since 1908 that the Northern Ontario district has won the honors. This picture of Sudbury (Frood Mines) was taken just prior to their departure to Calgary, where all games were played.

Irrigation Scheme May End Drought

SYDNEY, April 17 (CP). — Steps were being taken today to make Australia's "Dust Bowl" drought-proof.

An irrigation system, comprising nearly 2,000 miles of canals, is expected to make the "Dust Bowl" in Southern New South Wales a flourishing agricultural area within three years. It is estimated that the project, known as the Murray River irrigation scheme, will enable 25 per cent more livestock to be raised in the district.

Softball Activities

New Method Laundry softballers will hold a practice this morning at 10 o'clock at Savory Park. All interested are asked to attend.

THIEVES ON MAINLAND

VANCOUVER, April 17 (CP).—Tilsley Bowe today reported the theft of his wallet containing $130 while he slept in a downtown room last night. A prowler who entered the room of Doris Gregory overnight stole her purse containing $15 in cash, travelers' cheques valued at $30 and a $75 diamond ring.

Packed House Sees Mat Card at Tillicum Gym

Heavyweights Provide Plenty of Action in Season's Best Show—Boesch and "Red Shadow" in No-Fall Draw—McCready Beats Thunderbird

With the special event between Paul "Bombshell" Boesch, handsome Long Beach, N.Y., wrestler, and the "Red Shadow," address unknown, stealing the show, the mat game appeared to have regained its popularity yesterday evening at the Tillicum gymnasium, when one of the largest crowds in many seasons turned out to witness the all-star programme presented by Promoter Fred Richardson.

Local followers, for the second time, saw a "battle royal" and seemed to enjoy it. Their pleasure was increased threefold when the boys all piled on the hooded grappler and pinned him first of all. Paul Boesch followed in quick order, and then Earl McCready, British Empire champion from Regina, was tossed out of the ring. That was his finish. Chief Thunderbird, Saanich Indian, followed. Steve Strelich, Hollywood, and Herbie Freeman, New York, survived and, of course, gained the main event spot.

GOOD BOUT

The Boesch-Shadow bout really had the fans in an uproar quite early, and before long it was easily seen that no one was particularly friendly towards the hooded matman. He was quite rough, and this seemed to annoy the women fans to no end. Even the men folks had plenty to say. It looked at times as if Victoria followers were going to be given an opportunity of seeing the "Shadow" unmasked as Boesch tugged away at the red woolen headgear. Of course it never came off.

The last round of the match saw the "Red Shadow" use his famous back-breaker, and then Paul Boesch, rather a smart boy, came right back with the same hold. In the dying minutes of the bout the New Yorker came exceptionally close to pinning his opponent. There were times when the "Shadow's" shoulders were very close to the canvas, but when the gong sounded they were still after the first fall, and there was nothing more for Referee Pears to do than to raise each of their hands and declare the bout a draw, no falls. Boesch weighed 220 pounds, ten pounds less than his opponent.

Earl McCready, powerfully built 230-pound pachyderm, scored a one-fall victory over Chief Thunderbird, Saanich Indian, in the semi-windup. The bout was fairly clean and produced some smart grappling. Thunderbird started using his pet "billy goat butt" in the third session and McCready retaliated with elbow butts. The Regina grappler gained the only fall in the fourth round with a rolling cradle hold and shoulder press. Chief Thunderbird weighed 215 pounds.

STRELICH WINS

Steve Strelich, 205-pound Hollywood wrestler, won the main event he was sitting in the first row of he was sitting in the first round of the south section seats. Little Herbie Freeman, 265-pound New Yorker, who has more weight than grappling ability, tossed Strelich around like the family washing and generally roughed him up during the bout.

Freeman gained the initial fall in the second round with a body press, and Strelich, using his famous flying head scissors, pulled Freeman and his 265 pounds over the ropes and pinned him while the fans roared. The New Yorker threw the Californian through the ropes and into the seats early in the next session, and when Strelich tried to get back in the ring he was again knocked back in the seats. Referee Johnny Pears intervened here. He stepped out of the ring and lifted Strelich's hand in victory. Everybody was happy, and as they piled out of the gymnasium with smiles on their faces a few of the fans gathered at the ringside to shower Freeman with peanuts.

In the local opener Young Des Anderson and Young Sarpolis grappled to a no-fall draw. They wrestled at 105 and 115 pounds, respectively.

Victoria to Be Invited to Row On the Mainland

VANCOUVER, April 17 (CP).—Vancouver will launch its 1937 rowing season with a Coronation regatta on the waters of Coal Harbor, in which Victoria will be invited to compete for the Fullerton Trophy and the harbor championship, it was announced today by Vancouver club officials. Bruce Bayne has replaced Monty Butler at stroke in Vancouver's eight. Butler, appointed captain, will take little or no part in rowing activities this year, spending most of his time in coaching activities. Victoria's crack senior eight and possibly a doubles and fours team are expected from the capital for the first meet of the season.

BELIEVE IT OR NOT . . . . By Ripley

EXPLANATION FOR FRIDAY'S RIPLEY CARTOON

Faster Than a Machine Gun—In speed, precision and efficiency, few machines of the world can exceed the modern newspaper printing press. An electric button is pressed, the huge cumbersome-looking machine jumps into action and within a few seconds complete newspapers come flipping out of the rollers at a speed which keeps two or three men busy lifting them off in bunches from the conveyors. At full speed a modern newspaper press prints, cuts and folds complete 60,000 newspapers in one hour—1,000 a minute—or more than sixteen per second. This is almost twice as fast as the firing of a machine gun, which is popularly considered the ultimate in machine speed.

A Monument to the Living—Standing in one of the centrally located park areas of Birmingham, Alabama, is a life-size marble statue of Rev. James A. Bryan, active pastor of the Second Presbyterian Church. The statue was chisled by a Birmingham sculptor, George Bridges, as a part of the local Federal art project and presented to the city of Birmingham. "Brother" Bryan's work among the unfortunate and underprivileged classes has attracted wide attention, and his statue was given its place in the Five Points Circle by tacit public consent, as a mark of esteem and in recognition of more than forty years of service to the people.

Please address all queries to Cartoonist Ripley, c/o King Features, New York City, N.Y.

Winnipeg Squad Captures Junior Ice Hockey Title

TORONTO, April 17 (CP).—Winnipeg's flashy Monarchs tucked the historic Memorial Cup into their luggage today as they prepared to leave for home, Dominion junior hockey champions after administering a blistering 7-0 defeat to Copper Cliff Redmen in the fourth game of a best-of-five series. This afternoon's game gave Western Canada a slight edge over the East. It was the tenth time a Western team had won the coveted trophy, compared with nine times for the East. The Monarchs were coached by Harry Neil, their trainer when they won the cup in 1935, and himself a player with Winnipeg Falcons when that team took the championship in 1921. Winnipeg had the lead from the first period, but the boys from Ontario's northern nickel belt fought hard all the way against their more polished rivals. Bushy-haired Johnny McCreedy led Monarchs' great drive, counting four goals. Remi Vandaele, Lucien-Martel and Paul Rheault were the other marksmen.

Two McKay Shield Games Wednesday At the Enclosure

MID-WEEK soccer elevens will clash in the semi-final round of the McKay Shield series Wednesday afternoon with a twin bill at the Royal Athletic Park. Navy and Hudson's Bay will meet in the opener at 2:30 o'clock with Joe Obee as referee, and Spencers will battle the Victoria Longshoremen in the afterpiece. McMillan will officiate. Next week the clubs will play the semi-final matches in the Rennie & Taylor Cup competition.

BARRY TIES CUP SCORING RECORD

DETROIT, April 17 (CP).—Marty Barry, Detroit Red Wing's centre star, who took more than one honor in the now-closed National Hockey League season, equalled the modern Stanley Cup scoring record in the series against New York Rangers.

The polished Barry, whose acquisition from Boston Manager Jack Adams credits with "making" the Wings, fired four goals and gained seven assists in the ten games Red Wings needed to clinch their second straight world's championship.

In 1922, Cecil "Babe" Dye with Toronto St. Pats, established the mark of eleven points. Barry is the first of the modern major leaguers to equal it.

STUDENTS REGISTER 43-32 VICTORY OVER RAYMOND HOOPSTERS

Point Grey Basketballers Take Alberta Champions In Two Straight Games to Reach the Canadian Final—Windsor Fords Take Measure of McGill Grads to Gain Eastern Title

By IVAN CORBETT
Canadian Press Staff Writer.

VANCOUVER, April 17 (CP).—University of British Columbia's thundering Thunderbirds dashed the Dominion basketball final hopes of Raymond Union Jacks tonight as they whipped the Alberta champions 43-32 to take the Western Canada championship.

The collegians had won the opening game of the best-of-three series for the men's senior Western Canada basketball championship here last night 44-22.

Raymond, more used to the spacious Forum floor tonight, staged a great second half rally that all but overtook the Thunderbird's early lead.

However, Varsity's ability to apply the pressure put the university boys in a position to draw away from the Albertans, whose second half rally had brought them within four points of tying the score, midway through the period.

RAYMOND OPENS SCORE

Paul Fairbanks, Raymond forward, drew first blood for the Jacks with a field basket in the first fifteen seconds. Diminutive Ran Matthison put Varsity in the fight with a free throw.

Eddie Armstrong and Bill Swan started for the collegians in place of Art Willoughby and Ralph Henderson.

Ran Matthison put the collegians ahead with a field basket from close in and Bardsley and Swan made the score 7-2 on two successive field goals. Bardsley and Pringle brought the count to 11-2 for Varsity with seven minutes gone. Nilsson and Rolfson sank a basket apiece to put the Prairie squad back in the fight at 11-6.

Bill Swan made it 13-6 for the collegians a minute later. George Pringle, Varsity's great guard, sank a basket from mid-floor to increase the university's lead to 15-6. Varsity sank three free shots—two by Swan and one by Pringle—for an 18-6 advantage before Paul Fairbanks replied with a field goal for Jacks to bring their total to eight.

VARSITY ASSUMES LEAD

Rolfson, of Jacks, and Henderson, of U.B.C., alternated with two successive baskets to bring the count to 20-10 for Varsity. Willoughby sank a free throw and Paul Fairbanks counted a field basket.

With four and one-half minutes to go Varsity was leading 21-12. Ralph Henderson sank two successive field baskets and Armstrong dropped in a free throw to make the score 26-12 at the end of the first half.

Sam Fairbanks sank a free throw to open the scoring in the second half and one minute later dropped in a field basket to make the count 26-15. Butler Nalder made it seventeen for the Jacks. Shirley King and Nalder sank two free shots to increase the Jacks' count still further.

Varsity counted for the first time after the turnover with five minutes of play gone when Bill Swan sank a field basket and made it read 28-19. Matthison made it 29-19 on a free toss. Sam Fairbanks and Ralph Henderson alternated on field baskets and Ran Matthison added a basket for a 33-21 count.

JACKS CREEP UP

Sam Fairbanks brought the Alberta total to twenty-three. Brother Paul made it twenty-five and Nalder increased the Jacks' count to twenty-seven to draw within six points of the collegians. Paul Fairbanks brought the Jacks within four points—a 33-29 score.

Pringle eased the Varsity pressure with a field goal bringing the collegians' total to thirty-five and Matthison sank another to make the score read 37-29, with six minutes to go. Paul Fairbanks looped another field goal and Armstrong sank a free throw for a 38-31 score with four minutes to go.

At the three-minute mark Sam Fairbanks made it 38-32. Matthison increased the Varsity lead, making it 40-32 with the game in the last minute. Matthison on a free shot and Swan with a field basket made the final score 43-32.

FORDS WIN IN EAST

WINDSOR, Ont., April 17 (CP).—Windsor's mighty Fords, finding their marksmanship as the game progressed, entered the Dominion senior basketball finals for the second successive year by defeating Montreal McGill Grads, 39-29, here tonight in the second game of the Eastern Canada championship round. Windsor trounced the Grads 57-17 in the first game of the scheduled best-of-three series last night.

A different-looking team from the one which absorbed a trouncing in the first game, Grads played inspired basketball tonight as the lead see-sawed back and forth throughout the battle. Checked to a standstill much of the time, Fords, notoriously slow starters, finally began to click in the last part of the second half to eke out their ten-point win. Grads, a newly formed club fighting for their first Eastern Canada title, took a 4-0 lead in the first three minutes of play. Halfway through the opening period they led 9-8 only to have Fords come out of their slump and forge to the front on foul shots and hoops to lead 20-11 at half time.

The fighting Grads, led by Oke Olsen, former Western Canada football star, and Johnny Ferraro, coach of Montreal's inter-provincial football squad last season, swept Fords off their feet as the last half opened and scored ten points on four baskets and two foul shots to go into a 21-20 lead.

With the score deadlocked at 22-22 midway through the frame, Windsor Canadian Olympic representatives last year, finally pierced the Montreal battlers' defensive armor and a trio of baskets and a foul score gave them a lead they never lost.

MARYLAND RACING

HAVRE DE GRACE, April 17—Entries for Monday follow:

FIRST RACE — Four and one-half furlongs:

Micro	
(F) Happy Chase	108
(F) Stage Beauty	108
(F) Meddler	108
Local Boy	[illegible]
[illegible]	[illegible]

SECOND RACE—[illegible]

THIRD RACE—[illegible]

FOURTH RACE—[illegible]

FIFTH RACE—[illegible]

SIXTH RACE—[illegible]

SEVENTH RACE—[illegible]

Keist Will Battle Vancouver Man In 10-Round Go

SLUGGING Al Ford, Vancouver belter, with successive kayoes in his last three fights, was yesterday signed to battle Tim Keist, local welterweight, in the ten-round main event of an all-star fisticuffs programme to be staged at the Empire Theatre on Saturday, April 24. Charlie Williams, hard-hitting Duncan scrapper and Ross Caski, Edmonton, are booked for the six-round semi-windup encounter. Bob Keist, brother of Tim Keist, is scheduled to swap punches with a Mainland opponent in one of the two four-rounders. The first bout will commence at 8:15 o'clock.

WALKER LEADS SCOTLAND TO BRILLIANT VICTORY

Gives Sensational Display in Team's Great 3-1 Triumph

Heart of Midlothian Strategist Sparks Scottish Eleven to Thrilling Decision Over England in International Match at Hampden Park Before Record Crowd of 149,707

FINAL STANDINGS

	P.	W.	L.	D.	F.	A.	Pt
Wales	3	3	0	0	8	3	6
Scotland	3	2	1	0	7	4	4
England	3	1	2	0	5	6	2
Ireland	3	0	3	0	3	10	0

HAMPDEN PARK, GLASGOW, April 17 (R.)—Youthful Tommy Walker, brilliant Heart of Midlothian strategist, was toasted north o' the Tweed today as the sparkplug of Scotland's twenty-eighth victory over England in international soccer. Performing before an all-time record crowd of 149,707, the brainy inside-right dazzled with his cunning and figured largely in the plays leading to his country's 3-1 triumph.

The enlarged Hampden Park enclosure was packed by a colorful throng that included 40,000 Englishmen. Precedent was set when the Scottish Football Association made it an all-ticket affair and a record crowd was assured by allotment of pasteboards weeks in advance.

Taking advantage of the wind, England dominated first-half exchanges and set up a 1-0 lead, although play did not reach the heights anticipated. The second forty-five minutes saw a complete reversal of form, the home forwards outsmarting the powerful English defence with a typical Scottish close-passing offensive that produced three goals. So peppy was the northern vanguard that England's back division at times looked second-rate.

The win had no bearing on the championship, won by Wales on March 17, when the Welshmen trounced Ireland, 4-1. In sixty-one Scotland-England matches played since 1872, the Thistles have returned twenty-eight victories against eighteen. Draws were recorded in fifteen tussles.

FIRST HALF

The home players attacked immediately and Woodley, in England's goal, saved. England retaliated but Brown, Glasgow Rangers' halfback, featured with clever positional play and his trickery twice held out the Englishmen's attacks.

Steele, unmarked on the edge of the penalty area, muffed a fine pass from the left, shooting over the bar. The strong wind proved of great assistance to the visitors who maintained play in the Thistle's half but their finishing was weak.

Scotland's backs were kept on the run by the English attack. Carter had a shot stopped by Brown with Dawson unplaced and then Simpson stopped Matthews.

Delaney finally dashed away on the right wing but O'Donnell headed his centre over the bar. England slowed down at this stage and then Simpson placed a free kick in the goal area. Spectators thought the ball would go outside but Delaney bobbled up to head the ball wide of Woodley. Barkas kicked out an almost certain goal.

A little later O'Donnell got the ball in the net and the referee signalled a goal but changed his decision after consulting a linesman. Scottish players appealed for a goal but a free kick was awarded.

A few minutes before half-time England's representatives exerted tremendous pressure and Steele beat Dawson with a vicious drive. From then until the interval Scotland was penned in its own half but the defence proved sound despite the gruelling attack.

SECOND HALF

Scotland settled down grimly on the resumption and it was not long before fine combination between Delaney and Walker resulted in the score being made level. The Hearts' player capped a grand dribble by passing to O'Donnell who beat Woodley.

The home team maintained the pressure, England's defenders being so hard pressed that they kicked widely to clear their lines. The Chelsea goalie saved brilliantly from Walker who was showing his best form. Barkas and Bray kept on his heels but frequently the inside-right rounded them to send in well-placed centres.

Walker back-heeled audaciously to McPhail, who sent in a rapier-like shot, Woodley making another great save. The English custodian emerged triumphant from a bad ten minutes in which he was peppered with shots from all angles.

Male kicked away a drive by Duncan with Woodley unplaced. Twice the visitors made brief raids but hesitancy nullified their chances.

Ten minutes from time Tommy Walker started a movement which resulted in O'Donnell passing to McPhail. The latter's left-foot drive found its mark to give Scotland the lead. The irrespressible Walker banged a shot against the cross-bar and finally capped a great afternoon's work when he gave McPhail an opportunity to head in the Scots' third goal.

The teams:

Scotland—Goal, Dawson (Rangers); backs, Anderson (Hearts), Beattie (Preston North End); halfbacks, Massie (Aston Villa), Simpson, Brown (Rangers); forwards Delaney (Celtic), Walker (Hearts), F. O'Donnell (Preston North End), McPhail (Rangers), Duncan (Derby County).

England—Goal, Woodley (Chelsea); backs, Male (Arsenal), Barkas (Manchester City); halfbacks, Britton (Everton), Young (Huddersfield Town), Bray (Manchester City), forwards, Matthews (Stoke City), Carter (Sunderland), Steel (Stoke City), Starling (Aston Villa), Johnson (Stoke City).

Lower Island Football Champions

Manager Eddie De Costa and his Esquimalt Meat Market soccer eleven, Second Division, Lower Island juvenile champions, are pictured above. The youngsters are enjoying a successful season, and to date have only dropped two league games. Yesterday, at Nanaimo, they went down to a 3-0 defeat at the hands of the Galahads, in the Vancouver Island final. Those in the picture are: Back row, left to right, "Bimp" Bacon, Gordon Cooper, Stuart Kitching, Eddie De Costa (manager), Robert Stewart, Norman Coates, "Baldy" Cummings. Front row, left to right: Tom Main, Tom Derry, "Wag" Isbister, Bob Clements, Ronald Carter and Bill McCall.

BAYS DEFEAT SCOTTISH IN CUP FIXTURE

Chalk Up 12-8 Triumph in Rugby Game—Harry Eastham Injured

Breaking a 3-3 deadlock in the early minutes of the final session, J.B.A.A. ruggers yesterday afternoon battled to a 12-8 victory over the Canadian Scottish in a Cowichan Trophy semi-final fixture played at Macdonald Park. The clubs were deadlocked in a 3-3 score at the halfway mark.

It was a keenly-fought game with the Scottish, forced to play with fourteen men for the greater part of the match when Harry Eastham, husky forward, retired with an injured left hand fifteen minutes after the start, staging a bitter battle every inch of the way.

From the kick-off the "kilties" applied the pressure and for twenty minutes kept play in the Bay end of the field. The oarsmen finally relieved when Ken Fleming received from a Scottish kick and raced deep in'o opposing territory. The Bay backfield star passed to Ken Buxton, who punted and followed up. A line-out and scrum followed close to the Scottish line, and the attack culminated with Bill, Noel going over.

SCORE IS TIED

Eight minutes later the teams were all square. Vic Moore intercepted a Bay pass and, after making a short gain, slipped the ball to Lionel Cox. Cox raced about twenty-five yards and passed to Vic Stevens, who went over near the flag. Half-time arrived with the score unchanged.

Bays went on top soon after the resumption when a smart passing bout by their backfield resulted in Bill Halkett going over. Scottish fought back with grim determination and soon tied the score for the second time when Lionel Cox turned in a smart exhibition of running and scored directly under the posts. Doug McGarry had no difficulty adding the extra points and for the first time in the game the "kilties" were out in front, with the score 8-6 in their favor.

Oarsmen discounted this score about a minute later when Chris Usher went over near the flag after the Scottish had successfully halted Noel, Fleming and Langdon: Bays wound up the scoring for the afternoon when Ken Fleming pulled off a brilliant broken-field run and scored.

Canadian Scottish kept the oarsmen penned in their own half of the field for twenty minutes, and although they came within feet of scoring three or four times, they just could not get over.

Just before the final whistle, Chris Usher's perfect soccer kick relieved the pressure.

Ben McMillan refereed and the teams were:

J.B.A.A.—Loveless, Noel, Fleming, Usher, Buxton, Halkett, Langdon, Croft, Mair, Petticrew, Ruttan, Hatch, Simpson, Burns and Tobin.

Canadian Scottish — Morgan, Thompson, Cox, Carney, Stevens, Speed, Anderson, Doswell, Stephens, Corbin, Moore, Wharton, Carter, McGarry and Buckler.

TO ESTABLISH UNIVERSITY

HSINKINKING, Manchukuo, April 18 (AP).—The Manchukuo Government today announced plans for establishment of a Government university here to prepare Japanese and citizens of Manchukuo for service of this Japan-protected state.

Trainer Suspended From the Track

BERT S. MICHELL

LEADING trainer of the Florida racing season and winner of the 1928 Kentucky Derby with Reigh Count, was ruled off the turf at Miami recently when the Florida Racing Commission said a saliva test showed a narcotic had been administered to one of his horses. The horse was All Round, three-year-old maiden from the sensationally victorious stable of Mrs. Emil Denemark, of Chicago, for whom Michell saddled eighty-two winners last year to earn $109,050. The order automatically bars Michell from so much as entering a race track in any state in the United States where the sport is legalized. The trainer firmly denies the charge.

"This rambling club is a fine idea." "Yes, if there wasn't so much walking attached to it."—Lustige Kolner Zeitung, Cologne.

Farr Receives Several Offers From Promoters

English Heavyweight Who Disposed of Maxie Baer Thursday Night Sought by Many Matchmakers —Schmeling Bout Is Suggested

LONDON, April 17 (AP).—Tommy Farr, twenty-three-year-old Welshman who "struck a blow for British boxing" by beating Maxie Baer, found himself a famous and much-sought-after man today.

Offers for engagements streamed in from almost every big fight promoter around the globe, most attractive of which was from the National Sporting Club of London, which announced it had posted a "large" sum for a Farr-Max Schmeling fight here Derby night, June 2.

If Schmeling accepts a fight with Farr, it would mean the match between the Welshman and Walter Neusel, scheduled for May 15, would be off. It is doubtful, however, if Schmeling would care to risk his status against Farr until he was sure his hopes of meeting heavyweight champion James J. Braddock had vanished.

TITLE FIGHT

Should Schmeling, under contract to fight his next fight under the promotion of Mike Jacobs, New York, decide to meet Farr, the National Sporting Club would try to stage a heavyweight title match between Braddock and the winner later in the Summer.

Meanwhile Baer, feeling better after the cut over his eye had been stitched up, wasn't so sure about quitting the ring. Although he announced he was "through" last night, he was doubtful today.

"I'll have to see how I feel in a few days," he said. Baer plans to remain in London through May, at least, doing film and cabaret work. And he should do well as an exhibition as "the man Farr licked."

In New York, Promoter Jacobs said that while he had made no offer for Farr's services, he might make him a proposition to meet Joe Louis in New York some time in July.

Jimmy Johnston, matchmaker for New York's Madison Square Garden, cabled Farr the Garden would put him in the ring with either John Henry Lewis, world light-heavyweight champion, or Bob Pastor, New York heavyweight, "any time you are ready."

ANCIENT ANIMAL BONES UNEARTHED

Unique Collection of Prehistoric Remains Found in Gold Mine In Alaska

WASHINGTON, April 17 (AP).—A gold mine in Alaska has turned up one of the most complete collections of prehistoric animal remains in the world.

Dr. Ralph W. Chaney, of the University of California, a research associate of Carnegie Institution, reported that from the mine was being taken hundreds of skulls, tusks, bones, hide, hair and even remnants of muscles of the mammoth, bison, horse, caribou, musk ox, lion and other animals. Of the animals, only the caribou now is found in Alaska.

The ancient graveyard where the fossil remains have been found in perpetually frozen ground is near Fairbanks, Alaska.

MISSION REDS BEAT INDIANS

Gain Edge in Series With Seattle in Pacific Coast Baseball League

SAN FRANCISCO, April 17 (AP).—Mission Reds gained an edge in their series with Seattle Indians today by scoring a 5-2 victory in a Pacific Coast League baseball game.

A three-run rally in the seventh on bunched hits by Johnson, Almada and Slade, and a walk to Bolen clinched victory for the locals. Bolen twirled a steady game and also starred at the plate, connecting for a double and a single.

Art Hunt hit a home run in the second inning for Seattle.

Score:	R.	H.	E.
Seattle	2	7	0
Missions	5	8	0

Batteries — Thomas and Fernandes; Bolen and Spring.

BREAK WIN STREAK

SACRAMENTO, April 17 (AP). — Seals broke Sacramento's winning streak at four straight games today when Tony Freitas blew up in the ninth inning and his relief, George Murray, blew higher. The Seals won 6-4. Score:

	R.	H.	E.
San Francisco	6	9	0
Sacramento	4	8	1

Batteries — Gibson and Woodall; Freitas, Murray, Seinsoth and Clark.

FERN BELL STARS

OAKLAND, April 17 (AP). — Outfielder Fern Bell came out of his long batting slump today to drive the Oaks to a 10-8 victory over San Diego Padres.

Bell connected for two home runs and a single, and drove home seven runs in all. Score:

	R.	H.	E.
San Diego	8	12	1
Oakland	10	15	1

Batteries—Craghead, Pillette and Starr; Cunningham, Olds, Hald and Baker.

For the Holiday Season

NEW SPORTS TOGS

Quality of cloth . . . quality of tailoring . . . give to really GOOD clothes the smart appearance the well-dressed man seeks to achieve. Let us show you the latest importations of sports jackets and flannel slacks. You'll find them distinctly moderately priced, in accordance with the traditional Wilson policy.

SPORTS JACKETS.....from $10.00
FLANNEL SLACKS..... " $5.50
SLEEVELESS PULLOVERS " $3.00

W. & J. WILSON

Men's and Boys' Clothes Since 1862
Men's Sports Apparel — Duck's Shoes

1817-21 Government Street G 5018

You Can't Win *Unless* You Try!

$300 CASH MUST BE WON

FIRST PRIZE $100
SECOND PRIZE $50
THIRD PRIZE $25
THREE PRIZES, OF $10 EACH
NINE PRIZES OF $5 EACH
TWENTY-FIVE PRIZES OF $2 EACH

Look at these results! No fewer than 3 errors! Surely you can do better than that—BUT you wouldn't forget to write your name and address, would you? Bet that chap isn't the same nationality as our friend in picture T. Here's another opportunity to win CASH. Clip the advt. NOW, before someone else sees how easy it is to win. Here's a starter — A is No. 5 and R is No. 81. Now, YOU complete the list.

Another Competition Next Week!

CORRECT SOLUTION OF COMPETITION NO. 2

19. HARROGATE	60. HIGHGATE	44. ROBINS
94. SHAMROCK	78. RIVER BEND	34. SWAN LAKE
15. CANOE	82. KAPS	84. CARPENTER
8. MIRROR	23. PENNY	85. STALWART
88. FARNE	46. FLOWING WELL	72. POLTAGE
13. WATERHOLE	20. HEADQUARTERS	40. WEAVER
2. BIRDSHOLM	30. FISHING RIVER	

RESULT OF COMPETITION NO. 2

NO CORRECT SOLUTION WAS RECEIVED. The best solution submitted had THREE ERRORS. The entrant, however, omitted both name and address. Those making claim to the entry must submit complete copy, Eve full description of coupon, and enclose stamped addressed envelope for reply. Second to eleventh prizes, totalling $130.00, are divided equally between the following, who submitted entries with FOUR ERRORS: Rose M. Clark, 2971 West 5th Avenue, Vancouver; Mrs. H. Costain, 634 West 8th Avenue, Vancouver; F. Davies, 1807 8th Avenue, New Westminster; A. B. Kylee, 205 Main Street, Vancouver; C. D. Lee, Powell River; Mrs. J. McCley (2 entries), 203 East 6th Avenue, Vancouver; B. M. McPhee, Upper Lynn P.O.; Mrs. A. E. Mort, R.R. 1, Steveston; Mrs. G. Sherburn, c/o P.O., Kamloops. The remainder of the prize-money, $70.00, is shared by thirty-six entrants who submitted entries with FIVE ERRORS, each receiving TWO DOLLARS.

Thos. Bowyer, Wm. Brown, T. F. Burra, Mrs. H. Costain, F. X. Fournier (3 entries); Mrs. R. Genereaux, E. R. Greenwood (3 entries); Mrs. W. Jones, Geo. Latham, Mrs. J. McClay, F. Pagett, Q. J. Reed, all of Vancouver; J. G. Arwick, Miss F. L. Bell, both of Victoria; W. R. Barlee, Grand Forks; Mrs. A. F. Barry, Hedley; E. C. Bates, Agassiz; Mrs. D. G. Bissel, Trail; G. H. Braithwaite, Qualicum Beach; Billy Christian, Lumby; Mrs. M. Craft, Lynnmour; J. Fuller, Summerland; Ralph R. Jones, Glen Valley; Mrs. E. Leary, Abbotsford; John Main, Langley Prairie; Mrs. A. R. Pollard, Kelowna; Mrs. A. H. Scott, Cloverdale; Miss M. Smith, Vernon; William Street, Slave Falls; W. R. Taylor, Merritt; E. J. Towgood, West Vancouver; L. A. Vincent, Tranquille; Mrs. E. M. White, Fernie—all in B. C.

NOTE:—In the remote event that the winner fails to claim the first prize, the amount will be added to the prize to be offered in a subsequent competition.

WATCH FOR ANOTHER COMPETITION NEXT WEEK!

READ THESE SIMPLE RULES:

1. First prize will be awarded to the entrant from whom we receive the correct, or most nearly-correct answer to the problem; second and subsequent prizes in order of merit. In case of ties, the prizes tied for will be combined and divided equally between those so tying.
2. The competition is presented complete; there is nothing further for you to do. Each picture represents one of the place-names listed below, EITHER AS SPELLED OR AS PRONOUNCED. No other place-names are admissible. Consider the picture, consult the list of place-names, and make the selection which, in your opinion, best fits the picture.
3. In making entry, use the coupon provided, or make entry on plain paper. List your selections by number only; do not write in the place-name on your coupon. Send only the coupon; RETAIN THE SET OF PICTURES. Entry fee is twenty-five cents (25c) for each set of selections submitted. Remit in cash, or by postal order, postoffice order, express money order or bank money order. Don't send postage stamps or cheques.
4. Every member of the family may compete, and you may submit as many entries as you wish. The competition is open to anyone residing in Canada, excepting employees of the company and their families.
5. Your selections should be entered on the coupon in ink or pencil, and your name and address plainly written on the coupon. Entries are to be mailed from your postoffice not later than midnight of SATURDAY, APRIL 24, 1937, addressed to IDEOGRAPH COMPANY, P.O. BOX 65, VANCOUVER, B.C.
6. The solution to the problem has been decided by a committee of judges, and this solution, together with the prize-money, has been lodged with a Vancouver trust company (name on request).
7. Winners' cheques will be mailed promptly on completion of the judging of entries, and the correct solution published in this newspaper May 1. List of prize-winners will be published one week later.
8. The decision of the company in all matters connected with the competition shall be final and binding on all entrants.

PLACE NAMES

ALTA.
1. BUFFALO.
2. CABIN LAKE.
3. CORK.
4. DOG POUND.
5. EXCEL.
6. FOGHILLS.
7. FOREMAN.
8. FOX.
9. HARDISTY.
10. LACOMBE.
11. ONEFOUR.
12. PEACE RIVER.
13. PIBROCH.
14. PINCHER CREEK.
15. PLEASANT VIEW.
16. SEDGEWICK.
17. SEVEN PERSONS.
18. TABER.
19. WILD HORSE.
20. WOODHOUSE.

B.C.
21. ARMSTRONG.
22. ASHCROFT.
23. BLEWETT.
24. BURNABY.
25. CACHALOT.
26. CRESTON.
27. GOLDEN.
28. KELOWNA.
29. MERRITT.
30. PRINCETON.
31. TRAIL.
32. VANCOUVER.
33. WHALETOWN.
34. WHITE ROCK.
35. WOODPECKER.

MAN.
36. BELMONT.
37. BRANDON.
38. CRACKNELL.
39. HARTNEY.
40. MOOSEHORN.
41. ROLAND.

N.B.
42. ARGYLE.
43. BARKER.
44. DERBY.
45. PERTH.
46. SUSSEX.
47. ANNAPOLIS.
48. BLOCK HOUSE.
49. CALEDONIA.
50. HALIFAX.
51. MOOSEHEAD.
52. PIPER GLEN.
53. SPENCERHILL.

ONT.
54. BELL.
55. BENNY.
56. BLYTH.
57. GLENCOE.
58. KLOCK.
59. LISTOWELL.
60. LOBO.
61. MITCHELL.
62. PAYNES.
63. PICKERING.
64. QUARTZ.
65. RIDGEWAY.
66. RUFF.
67. RUTH.
68. RYE.
69. STIRLING.

P.E.I.
70. HIGH BANK.
71. ROCKY POINT.
72. UNION ROAD.
73. GARDEN VALE.
74. MAGOO.
75. MONUMENT.
76. PIDGEON.
77. ROUTN.

QUE.
78. ARRAN.
79. BRONCHO.
80. CARNDUFF.
81. CROSS.
82. EASTEND.
83. GULL LAKE.
84. HATTON.
85. LAMPMAN.
86. LIBERTY.
87. MAIR.
88. MARKINCH.
89. MELFORT.
90. MILESTONE.
91. MOOSE JAW.
92. NOKOMIS.
93. OUTLOOK.
94. PINTO.
95. ROSETOWN.
96. SCOTT.
97. SILTON.
98. WOLFE.
99. YOUNG.

SASK.

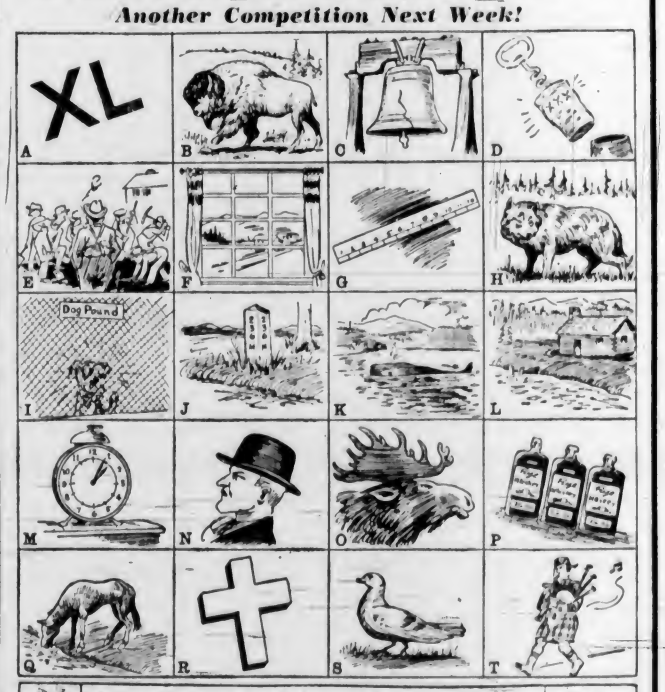

3 ENTRY COUPON — IDEOGRAPH CO.—Please enter the following selections in your Competition closing April 24th, 1937.

FEE ENCLOSED $

	T	S	R	Q	P	O	N	M	L	K	J	I	H	G	F	E	D	C	B	A
Entry 1																				
Entry 2																				
Entry 3																				
Entry 4																				

COMPETITION CLOSES APRIL 24—MAIL TO: IDEOGRAPH COMPANY, P. O. BOX 65, VANCOUVER, B. C.

BRAKES
TESTED FREE
SPECIALIZED SERVICE
ALL TYPES OF BRAKES RELINING AND ADJUSTING
BOULTBEE (VICTORIA) LTD. 1100 YATES ST.

DON'T OPERATE For ENLARGED PROSTATE Or Any Urinary Ills of Men
CONSULT US
Book on "Loss of Manhood and Other Ills of Men," with treatment for Enlarged Prostate WITHOUT OPERATION. Diagnosis Form, Testimonials and advice in plain envelope Free by mail. Our Specialty —Treatment by mail without personal interview.
ENGLISH HERBAL DISPENSARY LTD.
1350 Davie St., Vancouver, B.C.
Established in Vancouver 15 Years

MANCHESTER CITY WITHIN ONE POINT OF HONORS

Win Over Preston North End Places Mancunians Closer

Squad Has Practically Clinched Its First English League Championship as Season Nears End of Schedule—Arsenal Blanks Portsmouth—Charlton Athletic Draw With Everton

LONDON, April 17 (?).—Only one point stands between Manchester City and its first English Football League championship. Unbeaten in league competition since the New Year, the Mancunians practically clinched the coveted honor today by whipping Preston North End, 5-2.

The City ran its point total to fifty-four, three more than Arsenal and four more than Charlton Athletic, who pass out of the contention because of an inferior goal average. The Gunners must win their remaining two fixtures and Manchester lose if the Londoners are to win the race.

Rain was general throughout England and Wales during the week-end, attendances falling at all points. Thirty-five thousand, the largest crowd of day, saw Arsenal blank Portsmouth, 4-0, at Highbury, but only 12,000 turned out at Everton, where Charlton was held to a 2-2 stalemate. Play generally was not up to standard due to heavy grounds.

Blackpool is sure of promotion from the Second Division and will likely be accompanied by Leicester City in the return to senior company. Champions in the third loop are still undecided. Luton Town must win three remaining fixtures to beat Notts County in the Southern Section, but the battle is much closer in Northern Section, where Lincoln City and Stockport County are the contenders.

Sheffield Wednesday, proud Yorkshire club, sank deeper in the relegation mire, but still has a chance to retain First Division status, as Leeds United and Manchester United are only two and three points better off, respectively.

TO BE RELEGATED

Hopelessly behind in Second Division warfare, Doncaster Rovers are certain to go down on May 1. They are most likely to be accompanied by Bradford City. Aldershot, in the Southern Section of the Third Division, will apply for re-election at the end of the season, but cellar occupants of the Northern Section have yet to be decided.

Manchester City made a spectacular second-half recovery to defeat Preston, cup finalist. The home team had a 2-0 lead at the halfway mark through goals scored by Vernon and Doigal. On crossing over the Mancunians dominated play and Doherty ran in three goals, Herd and Donelly increasing the count to five.

Denis Compton scored two of Arsenal's four goals against a weakened Portsmouth squad, the others going to the credit of Nelson and Kirchen.

Everton and Charlton were evenly matched. Fast, clever football saw Everton go into the lead through Dean, who converted a penalty, Tadman equalizing before the interval. Cunliffe put the toffee-makers ahead after the cross-over, but again Tadman came through to knot the count.

Playing on a waterlogged ground, Sheffield Wednesday lost a 3-2 decision to West Bromwich Albion, although playing before a home crowd. The teams played a scoreless first half, but soon after the resumption Robbins rammed in two quick goals for the Albions. Mahon got the team's third counter and Millership and Dewar reduced the margin.

Munro and Finnan netted for Blackpool in the seasiders' 2-1 victory at Coventry. Roberts headed the City's lone counter. Leicester City deserved its 5-2 triumph against Chesterfield.

Notts County enhanced its chances of promotion by scoring two goals near the end of the match at Watford, who failed to make any response. Although Luton Town lost by the only goal of the game at Gillingham, the visitors overwhelmed their opponents for most of the ninety minutes.

Scoring from a free kick, Oxley kept Stockport County in the running for the championship of the Third Division, Northern Section, with a 1-0 verdict over Crewe Alexandra. Lincoln City, stronger in front of goal, deserved its 3-0 victory over Carlisle United.

SCOTTISH LEAGUE

LONDON, April 18 (?).—Owing to the international football match between Scotland and England, no First Division Scottish League teams performed Saturday. Two contests were played in the Second Division.

Rangers captured the First Division championship two weeks ago, while Dunfermline, beaten 6-0 by Motherwell in mid-week, will accompany Albion Rovers to the minor loop next season. Ayr United has clinched Second Division leadership, but Morton and St. Bernards are still battling to decide which team will be promoted with Ayr.

ENGLISH LEAGUE

First Division

Arsenal 4, Portsmouth 0.
Bolton Wanderers 0, Stoke City 0.
Brentford 1, Chelsea 0.
Derby County 3, Birmingham 1.
Huddersfield Town 0, Grimsby Town 3.
Manchester United 2, Middlesbrough 1.
Everton 2, Charlton Athletic 2.
Preston North End 2, Manchester City 5.
Sheffield Wednesday 2, West Bromwich Albion 3.
Sunderland 4, Liverpool 2.
Wolverhampton Wanderers 3, Leeds United 0.

Second Division

Aston Villa 0, West Ham United 2.
Bradford City 2, Norwich City 0.
Burnley 3, Barnsley 0.
Chesterfield 2, Leicester City 5.
Coventry City 1, Blackpool 2.
Doncaster Rovers 1, Tottenham Hotspurs 1.
Fulham 4, Sheffield United 0.
Notts Forest 1, Bury 0.
Plymouth Argyle 2, Blackburn Rovers 0.
Southampton 0, Bradford 0.
Swansea Town 1, Newcastle United 2.

Third Division—Northern Section

Accrington Stanley 2, York City 1.
Darlington 3, Halifax Town 3.
Gateshead 4, Tranmere Rovers 0.
Hull City 3, Southport 2.
Lincoln City 3, Carlisle United 0.
New Brighton 4, Hartlepools United 0.
Oldham Athletic 4, Barrow 3.
Port Vale 1, Rochdale 1.
Rotherham United 2, Chester 1.
Stockport County 1, Crewe Alexandra 0.
Wrexham 2, Mansfield Town 3.

Southern Section

Aldershot 0, Cardiff City 1.
Bournemouth 0, Bristol City 0.
Brighton 5, Torquay United 1.
Bristol Rovers 2, Reading 2.
Gillingham 1, Luton Town 0.
Millwall 3, Exeter City 3.
Newport County 1, Walsall 2.
Northampton Town 0, Queen's Park Rangers 1.
Southend United 0, Clapton Orient 0.
Swindon Town 4, Crystal Palace 0.
Watford 0, Notts County 2.

SCOTTISH LEAGUE

Second Division

East Stirling 4, Edinburgh City 1.
Raith Rovers 3, King's Park 1.

KENTUCKY RACING

KEENELAND, Ky., April 17.—Entries for Monday follow:

FIRST RACE—Four furlongs:
Breeze Flag ... 110
(A) High Maria ... 115
Polly Greenock ... 115
(B) Poll Cord ... 115
Lady Gaylheart ... 110
Bindy ... 115
Sink or Swim ... 115

Breaks World's Record

Jacknifing into a new world's pole vault record, Olympic athlete Bill Sefton clears the bar at the dizzy height of 14 feet 7⅜ inches. Sefton's leap breaks the mark of 14 feet 6½ inches, set by George Varoff, of San Francisco, in 1936. He made the record jump at Los Angeles, Cal.

Playdia ... 115
Housekeeper ... 115
Passing Away ... 115
(A) Petit Niece ... 115
Hermana ... 115
Star Mirmaid ... 115
Barrie Jackson ... 115
Sweeping Blaze ... 115
(B) Dorothy Rock ... 115
Noticide ... 115
Wall ... 115
Shining Heels ... 115
Tish Kate ... 115
(A) Dixiana entry.
(B) H. P. Headley entry

SECOND RACE—Six furlongs
Patisette ... 114
Entree ... 106
Lady Thatcher ... 111
For Romance ... 106
Brilliant Stone ... 108
Cubanette ... 108
Cohort Girl ... 106
Marie Jean ... 110

THIRD RACE—Six furlongs
Gladess ... 110
Miss Lizzie ... 108
Victory Miss ... 113
Que Gato ... 113
Barbara J ... 113
Mis. Wise ... 113
Lee Wee ... 111
Luminaria ... 106

FOURTH RACE—Four furlongs
Jesse O ... 107
Rebel Flag ... 105
Young Platonic ... 112
May Supreme ... 105
Princess Sweep ... 105
Red Chief ... 108
Neil Jo ... 108
Sun Berna ... 108
Sand Bar ... 102
Conniption ... 111
Sound Wave ... 112
Proven Mask ... 104

FIFTH RACE—Six furlongs
Lady Bahil ... 108
Woodberry ... 110
Gold Flag ... 110
(A) Teddy Green ... 110
Squaw Lady ... 111
(A) Alice G ... 111
Kidrack ... 111
Josh ... 113
(B) Solar Hawk ... 116
(B) Tendil ... 116
Flying Cross ... 113
(A) Tranquility entry
(B) Valdina Farm entry

SIXTH RACE—Six furlongs
Mystic Sign ... 113
Hoard Trader ... 116
Cut Sponge ... 116
Woo Hedwig ... 100
Raymond ... 116
Palm Island ... 111
Anne Hathaway ... 101
Miss Sycamore ... 100
Vitamin B ... 116
Alaluru ... 100

SEVENTH RACE—Nine and one-sixteenth
Golden Nut ... 114
Honour Pride ... 109
Honor Her ... 109
Just Black ... 109
Atoka ... 100
Pat C ... 109
Jaff ... 109
Mr. Mack ... 109

Improving Airport In the Interior

TRAIL, B.C., April 17 (?).—Twenty men today were working at improvements to this southern Interior British Columbia city's civic airport, including extension of the runway to 2,500.

The field was ploughed last Fall and workmen are now clearing off rocks and grading in preparation for rolling and seeding.

Victoria West Gains Football Honors by Win Over Esquimalt

Captures First Division Championship by 3-1 Victory Over Dockers—Brandow Scores All City's Goals Against Thistles

With the aggressive George Brandow, centre forward, having a field day at the expense of a fast-tiring defence, Victoria City blanked Saanich Thistles in the First Division of the Victoria and District Football League, yesterday afternoon, at the Royal Athletic Park, in the first of the double-header by a 4-0 score. However, in the second game, Victoria West came through against Esquimalt by two clear goals, the final score being 3-1, to win the division championship with nine victories and one drawn match.

Marching on the field minus five of their regulars, the Thistles were no match for the redshirts, and most of the ninety minutes they spent repulsing the City forwards and halves from rushing through for more goals. The City had everything their own way and appeared to take things easy with a slow, accurate passing game which carried them into Saanich territory almost at will. Saanich opened with ten players, but Ronnie Williams came on soon after the start to balance the teams. Sage went off early in the game with a badly sprained wrist.

BRANDOW SCORES

After several shots went wide and over the bar, Pete Thom dribbled through neatly, beating Essler, but skied over with a fast rising drive. Elliott then made a fine save of Peers' vicious shot, and shortly after Sage came back on with his wrist bandaged. Brandow finally opened the scoring after countless attacks when his fast shot got away from the goalie and barely crossed the line. The goal came as a result of a fine combination play started by Payne. G. Robbins and Thom figured in the passing bout before Brandow finished it off. This was the only goal of the half.

In the final half the City went away on the offensive again and kept it up for the entire session outside of an occasional breakaway by the Thistles. Brandow made it 2-0 when his low drive just caught the inside of the post. Gar Robbins then nearly scored for Saanich from an offside position, but his attempt went over the crossbar. Rowe had his first real shot when Williams fired a long one from just outside the penalty area. Brandow completed the "hat trick" not long after when he picked up a rebound and beat Elliott, and then, before the finish, he banged in another with a first timer to the top of the net.

SAVES PENALTY

Saanich were given a penalty for hands against Moody after a foul had been whistled against Roper outside the penalty area. Rowe made a great save of Stofer's spot kick. Stofer went in for the rebound, but as soon as he touched the ball a free kick was given.

Hayward replaced Sage in the last half and went to right wing.

Allen refereed, and teams follow:

Victoria City—Rowe, Moody, Roper, C. Robbins, G. Robbins, Moore, Halkett, Peers, Brandow, Thom and Payne.

Saanich Thistles—Elliott, Armitage, Essler, Sage, Williams, Speller, Haywood, Stofer, McLean, Robbins and Murray.

WESTS BEAT DOCKERS

Running in three goals, one in the first half and two in the final stanza, Victoria West eleven had little difficulty in turning back Esquimalt, 3-1. The greenshirts had the better of the play throughout most of the fixture, and only careless shooting in front of the goal kept the score from mounting higher.

Little Harry Holness, recruited from the Wednesday League, was the spark plug of the Dockers' attack and proved the principal source of worry for the smooth-working back division of the Wests. He rammed home the first goal of the game on a sharp attack by the Dockers when he picked the corner of the net.

Watt and Morgan countered for the winners. De Costa pulled off some beautiful saves in Esquimalt's net, while Restall was afforded better protection and was not called on so often to save. In addition to Holness, the Dockers fielded three former Garrison players.

Play was fairly even in the opening half and De Costa turned back a lightning shot from the toe of Sage after tossing one out from Morgan. Both sides took command of the play momentarily, but culminated their attacks in sending the ball over the bar. Shortly after Holness slipped in his counter.

WATT REGISTERS

Four minutes later, on a long centre from Robinson, Watt had it all his own way to beat De Costa to the corner of the net. The Wests were applying the pressure at the breather.

Esquimalt started the final half off at a good clip, but less than three minutes after the resumption of play the Wests went out in front. Bell booted a long one right in front of the goal. Sage went through and, with De Costa at his mercy, tapped it into the corner, making it 2-1.

Stewart narrowly missed at the other end and later lost another chance to score when Restall came out to meet him. The advantage seesawed for a time, but on a corner kick from "Scotty" Robinson Morgan rammed the ball past the goalie. Esquimalt tried hard in the dying minutes, but the greenshirts again took command just before the whistle sounded.

T. M. Robb handled the whistle. Teams follow:

Victoria West—Restall, Sweeney, Bell, Lorandini, Barnes, Embrey, Robinson, Sage, Watt, Morgan and Dallimore.

Esquimalt — De Costa, Laird, Barnswell, Edwards, Robinson, McBay, Smith, Holness, Stewart, Warswick and McAllister.

KENT'S

Westinghouse

The Only "Dual-Automatic" REFRIGERATOR

Built to last a lifetime without attention. Protects your food—your health—and pays for itself in food saved.

INSTALLED FOR ONLY $5.00 CASH

641 Yates St. **KENT'S** Phone E 6013

TANFORAN RACING

FIRST RACE—Six furlongs
Orra (Cholnacki) ... $81.60 $23.00 $8.60
Lysander (Gray) ... 4.20 3.40
Rodney Pan (Summers) ... 5.40
Time, 1:12 4-5. Also ran: Bahamas, Anusa, Our Mortgage, Kent, San Leandro, Heroskel Conard.

SECOND RACE—Four and one-half furlongs:
Jaser (Neves) ... $3.60 $3.40 $2.80
Guidies Pride (Cholnacki) ... 11.40 5.60
Undefiled (Thompson) ... 4.60
Time, :53 3-5. Also ran: Chatin, Rainbearer, Margie Bell, Peter P.

THIRD RACE—Mile and seventy yards:
Lookabout (McCown) ... $6.00 $3.40 $3.00
Uncle Fred (Gray) ... 3.80 2.20
Deep Fly (Neves) ... 4.20
Time, 1:42 2-5. Also ran: Apprentice, Baltimore Boy, Cantrip, Lithorome, Borsodi.

FOURTH RACE—Six furlongs:
Below Zero (Neves) ... $10.60 $5.60 $3.80
Sonina Plaz (Sena) ... 12.00 6.00
Barcarolle (Dauron) ... 3.40
Time, 1:12 2-5. Also ran: Keokee, Calmick, Brustgert, Wise Alibi, Quick Look, Coldwater, Tolness, Genteel Lady, Cavour.

FIFTH RACE—Six furlongs:
Colonel Ed (Guymon) ... $20.40 $7.80 $5.00
Lady Florine (Summers) ... 4.20 2.40
Cavalry Blues (Dickinson) ... 5.20
Time, 1:11 4-5. Mary Joey, Fair Lead, Barada, Balkan Land, Bubblesoma.

SIXTH RACE—Mile and one-eighth:
Sea Biscuit (Pollard) ... $2.80 $3.00 $2.80
Grand Manitou (Summers) ... 11.00 8.20
Sobriety (Gray) ... 7.40
Time, 1:48 4-5. Also ran: Indian Broom, Don Roberto, Special Agent, Sir Oracle.

SEVENTH RACE—Mile and one-sixteenth:
Mastertime (Neves) ... $6.80 $4.40 $3.40
Chica (Cholnacki) ... 6.20 4.20
San Ramon (Summers) ... 6.00
Time, 1:45 2-5. Also ran: Pipes Pal, Brilliant Queen, Fair Cynthia, Alice Byrd, Lawyer Brisade, Zevar, Early Hour, Yankee Skipper.

EIGHTH RACE—Mile and one-quarter:
My Boss (Gray) ... $10.40 $4.80 $4.20
Melody Lane (Sena) ... 7.60 3.80
Hour Rap (Bielaff) ... 4.40
Time, 2:05 2-5. Also ran: Lieut. Kelly, Footwork, Obstreperous, Joe Sam, Balancer, Primrose Day, Nappus, Merely, Burning Up.

LOCAL BUSINESS CHANGES HANDS

Men's Wear Store on Douglas at View Now Known as "Semi-Ready Shop"

A store that for the past twenty-five years has been known as the home of quality and value in men's clothing and accessories has now changed hands. Formerly Harry Webb's, located on the corner of Douglas Street and View, the store will be known in future as the Semi-Ready Shop, a title which fits in well with past history, for it has long been known as "The Semi-Ready" by many patrons.

The business has been acquired by S. Klausner, and a programme of complete alteration and renovation will be undertaken immediately. R. Lancaster has been appointed manager of the store, and under his direction the high standard formerly set will be rigidly maintained both in quality and service.

One of the major features of the store will be the continuance of Semi-Ready suits and overcoats, the large stock formerly carried having been greatly increased, now including all the latest fabrics and popular shades. Forsyth shirts and Biltmore hats, together with imported woolens and a wide range of accessories will be displayed.

For those who desire custom made clothes, a special department is maintained, where the patron may select the fabric he desires and have it made to measure in exactly the style he selects.

Proprietor and Manager

S. KLAUSNER

R. LANCASTER

Photographs by Gibson.

Proprietor and manager respectively of the Semi-Ready Shop, formerly known as Harry Webb's, on the corner of Douglas and View Streets, which recently changed hands. Mr. Klausner is well known in Vancouver, where he has considerable interests. Mr. Lancaster is a native son of Victoria with a large circle of friends in the city. He has had many years of experience in the men's clothing business.

Forsyth SHIRT with FORFUSED COLLAR

SMARTNESS *combined with* **COMFORT**

The Forsyth FORFUSED Collar—which is a distinctive feature of the new Forsyth Shirts—is made semi-stiff by a new process of fusing the plies together—a fusing that is permanent and which constant laundering does not affect. FORFUSED collars retain their shape all day long—in any weather and under all conditions. They are the acme of smartness—always look crisp and immaculate—launder perfectly and require *no starch*. We invite you to see them.

THE SEMI-READY SHOP
FORMERLY HARRY WEBB'S
DOUGLAS AT VIEW OPP. WOOLWORTH'S

Announcing

A Well Known Store Now Under New Management

The Semi-Ready Shop

Formerly Harry Webb's

For Twenty-Five Years a Standard of Quality and Value in Men's Clothing

Every man in Victoria knows our store. For a quarter of a century it has been relied upon by those who know style and value. In taking over the management we pledge ourselves to the same high standards that have been maintained in the past.

We invite your inspection of our new stock. Nowhere can you find more dollar for dollar value in men's wear of smart distinction. An even wider selection is offered in famous lines of men's clothing. Come in, make comparisons, we know we can fill your needs.

A COMPLETE LINE OF
SEMI-READY SUITS AND OVERCOATS
IMPORTED WOOLENS • FORSYTH SHIRTS
BILTMORE HATS • EVERYTHING IN ACCESSORIES

We Maintain a First Class "Made to Order" Department

The Semi-Ready Shop
(FORMERLY HARRY WEBB'S)
COR. DOUGLAS AND VIEW OPPOSITE WOOLWORTH'S

Let Fuel Saving Pay for Remodelling

Heat that escapes through side walls and roof is money wasted—but it is something that modern improvements in home construction can easily remedy. Begin with the roof. Lay DuroiD Mineral Surfaced Shingles right over the old roof and you have the heat-retaining protection of double insulation. You also save on fire insurance premiums because a DuroiD Roof is fire-resistant and calls for a lower insurance rate. In addition to this DuroiD Roof colors are permanent because the surfacing is natural crushed slate that never changes color.

Finance Under the Home Improvement Plan

Under this Canadian Government plan you can finance any of these improvements through your own bank, and take up to three years to complete the payment out of monthly income. It is the most generous and most practical plan ever presented to the Canadian public and thousands are taking advantage of it. We can give you full information and make all the arrangements.

Insulate From Cold and Protect From Fire

Next to the roof, the other most important thief of coal dollars is the side walls. Cover all four sides with Fibrerock Fireproof Insulation and apply a coat of stucco. All heat-leaks are permanently sealed and your house is new, smart, modern in appearance; and worth thousands of dollars more in resale value. In new construction use "Permax" Building Paper because it is absolutely damp-proof.

Use "Ten Test" Plaster Base inside your home for added insulation and sound-proofing. We will be glad to give you full information about these modern aids to home improvement, which will easily pay for themselves in added comfort and fuel saved.

DUROID

Sidney Roofing & Paper Co., Ltd.
INDUSTRIAL RESERVE, VICTORIA, B.C., EMPIRE 4131

MODERNIZE YOUR HOME *Now!*

CONDITIONS ARE MUCH IMPROVED

J. Harry Smith, of C.P.R., Predicts Big Season in Tourist Travel In Canada

J. Harry Smith, chief of publicity for the C.P.R., with headquarters in Montreal, was in Victoria Friday on one of his regular tours of the West. He came by easy stages from the East, and when seen here was feeling very optimistic with respect to the future. Conditions were very much better, said Mr. Smith, and the outlook was for still improved conditions.

On the prairies, the advance in the price of wheat had had a very stimulating effect upon the people. To the farmers it has revived the hope for old-time returns in farming. There was a tendency already for predictions of one of the best years in the history of wheat production for the coming season, with big returns owing to the higher prices. The optimism of the residents of the prairies, stated Mr. Smith, was an inspiration, and one had to admire them for it.

In the tourist travel, the prospects were exceedingly bright, declared the visitor. The surprises caused last year by the remarkable increase in the number of visitors from the United States would be maintained this coming season, Mr. Smith predicted.

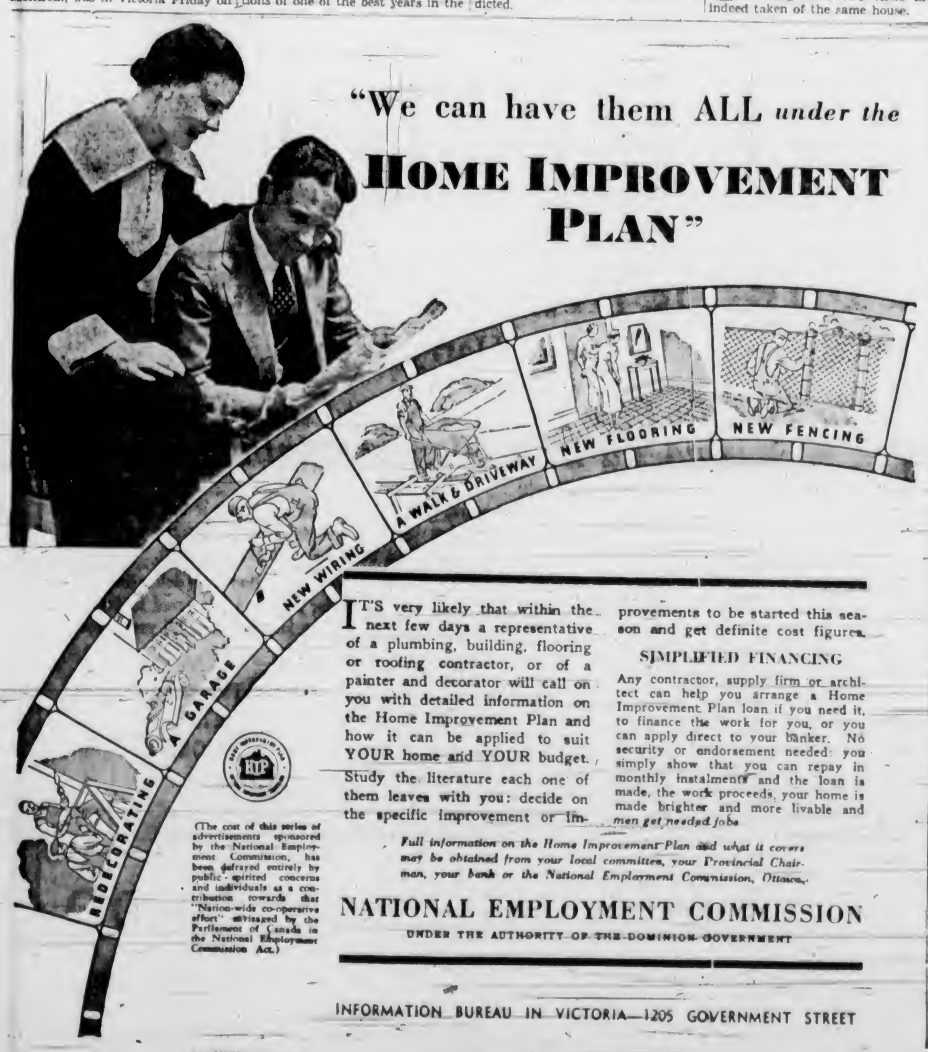

IT'S very likely that within the next few days a representative of a plumbing, building, flooring or roofing contractor, or of a painter and decorator will call on you with detailed information on the Home Improvement Plan and how it can be applied to suit YOUR home and YOUR budget. Study the literature each one of them leaves with you: decide on the specific improvement or improvements to be started this season and get definite cost figures.

SIMPLIFIED FINANCING

Any contractor, supply firm or architect can help you arrange a Home Improvement Plan loan if you need it, to finance the work for you, or you can apply direct to your banker. No security or endorsement needed: you simply show that you can repay in monthly instalments and the loan is made, the work proceeds, your home is made brighter and more livable and men get needed jobs.

Full information on the Home Improvement Plan and what it covers may be obtained from your local committee, your Provincial Chairman, your bank or the National Employment Commission, Ottawa.

NATIONAL EMPLOYMENT COMMISSION
UNDER THE AUTHORITY OF THE DOMINION GOVERNMENT

INFORMATION BUREAU IN VICTORIA—1205 GOVERNMENT STREET

(The cost of this series of advertisements sponsored by the National Employment Commission, has been defrayed entirely by public-spirited concerns and individuals as a contribution towards that "Nation-wide co-operative effort" envisaged by the Parliament of Canada in the National Employment Commission Act.)

Beauty Found in Picturesque Lines

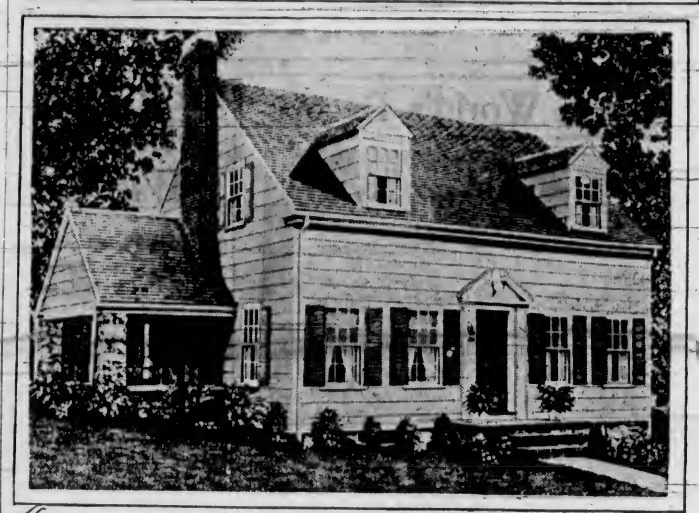

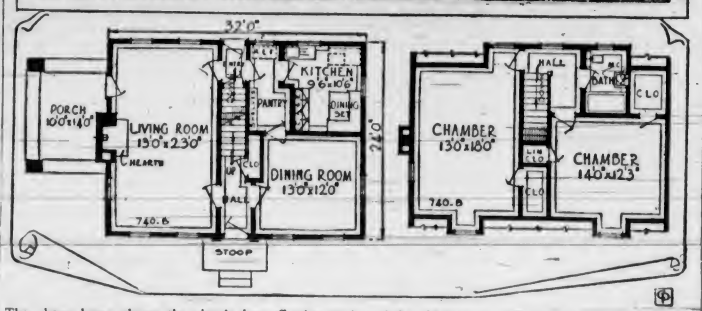

The above home shows the simple but effective design of the old Cape Cod houses, the exposed chimney, the private porch and old-fashioned shutters giving a distinctive touch. The accompanying plan shows a well thought out interior which offers many suggestions for those considering remodelling their homes.

MODERNIZATION IS BOUND TO RESULT IN GREATER VALUE

Higher Re-Sale and Rental Values Are Commanded by Owner of Modernized Home—Hard to Recognize Old Home in Remodelled Version

AN example of successful modernization of a house is depicted on this page, and the contrast between the old and the new is great. Indeed, so radical have been the changes made that the casual observer would never suspect that the old-time frame house which stood on the corner was transformed into the handsome structure that now adorns the spot.

Yet a study of the two views reveals that they are really views of the same house. Points of contact are the house next door, the telephone pole and the general outline of the house which was the subject of modernization.

All these assure the doubting Thomas that these two views are indeed taken of the same house.

ROOF LINES CHANGED

Perhaps the greatest factor in changing the general appearance of the house has been the alteration of the roof lines. Instead of the ordinary pitched roof, with broad gables at front and rear, the modernized version has a hip roof of composition shingles.

The interior arrangement of the second floor has been vastly improved by this change in roof lines. The increase of floor space is considerable. Instead of low, sloping ceilings, each room now has a full high ceiling. The area of each room is increased as the floors now extend to the wall instead of being cut off by the pitch of the roof.

The alterations in the rooms on the second floor lead to an improvement in their comfort and convenience. The light and air possible by the use of additional windows at the sides is considerable. Instead of two shallow rooms on the second floor, three large rooms and a bath are now in use.

The interior decorative scheme in the sleeping rooms was entirely changed, being necessitated by the alternations in the rooms themselves. New interior trim, new wall paper, new floors and electrical fixtures were some of the improvements made.

BRICK VENEERED

The old-time clapboards were removed and brick veneer substituted, giving the exterior of the house a new feeling. Brick has a quiet dignity, a sense of substantialness that aids in creating the feeling that the owners are persons of worth.

In addition, the use of brick gives additional safeguard against fire. Brick is fire-resisting, and when used with a fire-resisting roofing, presents a barrier against fires from neighboring houses. This type of siding is credited also with being a good insulator, assuring a warm, comfortable house in Winter and a cool interior during the heat of Summer.

A feature of the modernization plans was the addition of window area to the walls of the house. The window area has practically been doubled, resulting in an attractive, well-balanced exterior and a light, airy interior.

The skillful modernizer will increase the number and readjust the dimensions of the windows of the home which is the subject of his efforts. The old type house usually had high, narrow windows set one to an opening. Today the style is to have windows that are lower, using several to an opening. The glass lights in the upper sash are today divided by muntins into three lights, giving texture to the opening and creating a sense of protection. The lower sash is usually clear, with no obstructions to the view.

MUSIC AIDS DELINQUENTS

NEW YORK (P.)—Finding that delinquent or under-privileged children from four to sixteen years old react favorably to musical instruction, one New York borough is giving music lessons to such children.

Work You Can Do With the Aid of the Improvement Plan

Combine two rooms as one.
Combine house and garage.
Enlarge existing rooms.
Scrape and refinish floors.
Tile bathroom.
Linoleum in kitchen and other rooms.
Create game room or children's room in basement.
Insulate inner face of roof.
Repair interior plastered walls.
Plaster basement walls and ceiling on metal lath for fire protection.
Replace old kitchen cabinets with new equipment.
Provide new wall panelling.
Add built-in ironing board.
Provide special linen closet.
Check wiring and add new outlets.
New electric lighting fixtures.
New built-in bath tubs.
New shower.
New lavatories.
New laundry equipment.
New sink.
Add abbestos covering to heat pipes.
Add heat to garage.
Repaint and paper interior walls.
Paint radiators and exposed heating pipes.
Finish floors.

DEFICIT FOR EMPIRE FAIR

JOHANNESBURG (P.). — Empire Exhibition, which closed recently after a four-months' run, suffered a loss of nearly $500,000, the aggregate attendance falling short of the 3,000,000 objective by 50 per cent.

CAMBRIDGE, Mass. (P.)—Harvard University's 300th anniversary fund will be used to finance a national scholarship plan, Dr. J. B. Conant, president of the university, announced recently.

THESE FIRMS ENDORSE THE HOME IMPROVEMENT PLAN

Automatic Heating

Do You Know That You Can Install an
AUTOMATIC COAL STOKER
Complete With All Controls for Only $245
THE HEAT SHOP
706 FORT ST.—SOLE AGENTS—G 2343

CANADIAN FAIRBANKS-MORSE AUTOMATIC COAL BURNERS
Built to Last
Approved by Good Housekeeping
McDOWELL & MANN
1000 Douglas Street

Automatic Oil Heat

FESS AUTOMATIC OIL BURNERS
(Made in Canada Since 1913)
Can Be Installed Under the "Home Improvement Plan"
Free Estimates
G. W. LILLIE
1407 Broad Street Phone G 2011

HEAT-PAK AND HART AUTOMATIC OIL BURNERS
Quiet - Efficient - Economical
Approved by Good Housekeeping
McDOWELL & MANN
1000 Douglas Street

Awnings

AWNINGS
Improve the Exterior and Add Comfort to the Interior of Your Home
Estimates Free
F. JEUNE & BRO., LTD.
Garden 4632 570 Johnson St.

We Offer Expert Advice on
AWNINGS, TENTS, LAWN HAMMOCKS
CAPITOL MATTRESS FACTORY
F. Cawsey, Mgr.
720 Fisgard Street E 0533

Cement Contractors

BRIAR & FRYER
Cement Contractors
FOUNDATIONS, FLOORS, SIDEWALKS, ETC.
Reasonable Prices
233 Menzies St. Phone E 4835

Contractors

H. R. BROWN
BUILDING CONTRACTOR
NEW HOMES, ALTERATIONS, REPAIRS
ROOFS GIVEN EXPERT AND PROMPT ATTENTION
Estimates and Advice Free
1009 BLANSHARD STREET
PHONE G 5022

Electrical

FOR ELECTRICAL WORK OF ALL DESCRIPTIONS, see H. D. Mainwaring & Co., 722 Fort Street Phone G 7821.

CORRECT LIGHTING IS ESSENTIAL
Modern, Efficient Lighting Fixtures for Home
MURPHY ELECTRIC COMPANY
731 Yates G 1713

Floors

LEN JONES & CO.
1015 CARBERRY GARDENS E 2116
HARDWOOD FLOORING CONTRACTORS
Floors Laid, Sanded, Finished to Perfection
We Own and Operate the Most Up-to-Date Sanding Equipment on Vancouver Island — Estimates Gladly Given
RENOVATE NOW

MODERNIZE YOUR HOME
With Hardwood Floors, or Renovate Your Old Floors
Estimates Gladly Given
V.I. HARDWOOD FLOOR CO.
707 Johnson Street G 7314

Fly Screens

ROLLING WINDOW SCREENS
Automatically Stored Away at a Finger Touch, Yet Ready for Instant Use.
B. T. LEIGH
907 Victoria Avenue E 9068

Glass

MESSERSCHMIDT & SONS
GLASS
Sheet - Figured - Wired - Plate
Semi Plate - Mirrors
AUTO GLASS EXPERTS
935 Mason St. G 6912—Day or Night

Heating

ATKINSON AND FAWCETT
Warm Air Furnaces and Modern
AIR CONDITIONING
Installations
Estimates Gladly Given
Expert Workmanship
ENAMEL AND HEATING PRODUCTS, LTD.
2101 Government St. Phone G 1714

ESTIMATES GIVEN ON NEW HEATING INSTALLATIONS and REMODELLING
We Maintain a Complete Repair Service
McDOWELL & MANN
1000 Douglas Street

Home Improvements

Ask for Our Free
JOHNS-MANVILLE CATALOGUE
Of New Practical Suggestions for Home Improvements
V.I. HARDWOOD FLOOR CO.
707 Johnson Street G 7314

Lumber

Millwork, Furniture, Lumber, Lath
We specialize in materials for YOUR HOME. Best grades of flooring and interior finish, at lowest prices.
We Can Help You Finance
R. A. GREEN LUMBER CO.
2860 Maple G 7814

BUILDERS' SUPPLIES
LUMBER, SASH AND DOORS
PAINTS, BUILDERS' HARDWARE
Visit Our Home Lumber Yard
SHAWNIGAN LUMBER YARDS LTD.
2010 Government St. Phone G 2211

SIDNEY SPEEDY SERVICE
We Can Supply You With Lumber, Lath, Shingles, Sash and Doors, Fir Veneer, Cedar, Building Papers, Roofing, Paints, Wallboard
SIDNEY LUMBER
G 2815 2116 Government St.

Millwork

CANADIAN WESTERN WOODWORKERS, LIMITED
Manufacturers of Sash and Doors
Furniture and Office Fixtures
General Millwork
350 Garbally Road G 4012

Ornamental Iron

IRON CRAFT PRODUCTS
LUTHER HOLLING, Mgr.
Gates, Fencing and Stair Railing
Particular Pieces for Particular People
Factory and Showrooms:
Corner Shelbourne and Cedar Hill Crossroads Phone E 7311

Painting and Decorating

E. PRENTIS & SON
MODERN INTERIOR AND EXTERIOR DECORATORS
Tile and Mantel Effects
Artistic Paneling
Spanish Stipple
Polychrome Blends
Textures
Mural Paintings
PHONE Garden 2842

Paints

MARSHALL-WELLS
PAINTS AND VARNISHES
FLOOR ENAMEL
SHINGLE STAINS, ETC.
For Interior Painting We Recommend MARSHALL-WELLS Miracle Varnish and Enamel and "Easycoat"
COAST HARDWARE
1418 Douglas Street

SPENCER'S
Reliable Paints, Enamels, Varnishes, Stains
Wall Tints
De Luxe, Muresco and Alabastine
DAVID SPENCER, LTD.
Paint Dept. Lower Main Floor

PAINT SUPPLY COMPANY, LIMITED
THE SATIN-GLO STORE
Bapco Paints, Varnishes, Enamels, Stains
Wallpapers
719 YATES PHONE E 1148

Standard of the Empire. Burrell's Genuine English White Lead, Zinc and Calcutta Linseed Oil
THE STANELAND CO., LTD.
840 Fort Street Phone G 1914

Plumbing

MODERNIZE NOW
Installations — Repairs
VICTORIA PLUMBING CO., LTD.
P. Margison, Mgr.
1056 Pandora Ave. Phone G 1553

ESTIMATES GIVEN ON NEW PLUMBING INSTALLATIONS and REMODELLING
We Maintain a Complete Repair Service
McDOWELL & MANN
1000 Douglas Street

MODERN PLUMBING AND HEATING
J. E. CASSON
671 Esquimalt Road E 7413

W. PRIDHAM
Plumbing and Heating Contractor
BELMONT BLDG., 618 HUMBOLDT ST.
Phone G 6843

A. E. HASENFRATZ
Plumbing and Heating Alterations Repairs
Estimates Gladly Furnished
1120 View Street E 2441

W. T. LAWRIE
Repairs, Plumbing and Heating Installations
501 Fisgard Street Phone G 5852

BERT YOUNG
Plumbing, Sheet Metal Work, Tinsmithing
Furnaces Installed and Repaired
Skylights, Cornices, Tanks of All Descriptions
916 View Street G 3514

Plastering

FRANK THOMAS
Homes Stuccoed and Plastered
Remodeling and Repairs
Prices Right Work Guaranteed
Thirty Years' Experience in Victoria
1637 NORTH PARK ST. PHONE E 1564

Roofing

DUROID ROOFS
A roof that will last as long as the building stands. Weatherproof, fireproof, permanent in color. A finance plan to meet every need.
SIDNEY ROOFING & PAPER COMPANY, LIMITED
Victoria, B.C. E 4131

Sheet Metal Work

DOMINION SHEET METAL WORKS
New Location—927 FORT STREET
For Roofing, Conditioned Air Heating, Furnaces and Tinsmithing
PHONE E 8021

PACIFIC SHEET METAL WORKS LIMITED
Automatic Heating
Air Conditioning - Ventilating
Guaranteed and Bonded Roofs
Sheet Metal Work of All Kinds
1009 YATES STREET
PHONE E 1014

Welding

THE BRITISH WELDING CO. J. R. Waters. We weld all breaks but the Break of Day." Oxy-acetylene and electric. E 3012.

SCHEME AIDS EMPLOYMENT

Hundreds Are Given Jobs Through Increased Activity in Improvements

Public-spirited home-owners will remember that every home improvement started puts men to work immediately—not only on the job itself, but in manufacturing plants and dealers' stores throughout Canada.

Retail stores and the plants that supply them will directly benefit as soon as an order is placed for home improvements. Transportation companies will have more freight to haul. The farm, the mine and the forest will all react to the stimulated demand for the raw materials they supply.

The appeal of the Home Improvement Plan, therefore, is manifold. It appeals both to self-interest and to the community spirit.

COMMON SENSE PLAN

It appeals as a common sense method of getting things done. It appeals as an economically sound stimulant to industry. It appeals as an immediate way of taking men off relief rolls and putting them on pay rolls.

So far, the plan, wherever tried, has met with notable success.

Homes in Victoria and other Canadian cities have been brightened and made more livable. Hundreds of unemployed have been put to legitimate work and the community concerned has found itself lifted out of depression to a saner atmosphere of activity and contentment.

CASH FOR LABOR

Over a longer period, in the city of Philadelphia, for instance, where $21,000,000 was spent on a somewhat similar plan, over $14,000,000 went to labor.

The National Employment Commission has placed this plan before the people of Canada. The Dominion Government, instead of waiting for the session of the House to pass legislation for the guarantee of 5 per cent of the aggregate of loans made by the chartered banks, recently authorized the banks to make loans at once.

Co-operation in a determined effort to improve homes throughout the Dominion and to provide work for those who are in urgent need of employment is urged by everyone interested.

The interest of every Canadian citizen, as well as the national interest, dictates support of the Home Improvement Plan.

CHARGED WITH FRAUD IN GETTING POTATOES

VANCOUVER, April 17 (AP).—Thomas H. Read appeared before Judge A. M. Harper in county court today on a charge of obtaining 105 sacks of potatoes from Foug Leong, Lulu Island farmer, by false pretences. He elected for speedy trial which was fixed for April 26. Read was granted $500 bail pending hearing of the case.

HOTEL Stewart SAN FRANCISCO

DOWN TOWN
On Geary St. just above Powell—Close to the principal Stores and Theatres
MODERATE RATES
Without Bath Beginning $1.50 With Bath Beginning $2.50
EXCELLENT MEALS
Breakfast .10, .40, .55, .65—Luncheon .60 (Sun. .65)—Dinner .85 (Sun. 1.00)
Send for Folder—gives complete Tariff, describes points of interest
Chas. A. & Margaret Stewart, Proprietors

"BUILD B.C. PAYROLLS"

Why the Demand Grows

Two men at lunch and talking of food. One brings up Pacific Milk. Speaks of an excellence that makes him prefer it. It is used always in his home. A prospector will take no other milk with him into the hills. Mrs. Mary Calder writes Pacific is the only milk used at a camp on Vancouver Island. She uses a case a month in her family of four. Testimony of this kind comes from scores of users and suggests why the demand grows.

PACIFIC MILK
Packed in British Columbia
Irradiated of Course

BURGESS RADIO BATTERIES are PACKED with POWER

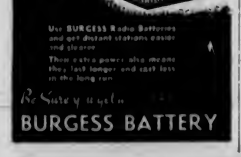

Use BURGESS Radio Batteries and get distant stations easier and clearer. These extra powers also means they last longer and cost less in the long run.

Be Sure to use

BURGESS BATTERY

Remodelling Brings Old-Fashioned Home Up to Date

The above illustration shows what is apparently an ambitious programme of remodelling, but one which can be undertaken with amazing effect if carefully thought out. The roof has been raised in this case, changing the entire appearance of the house and giving a modern hip roof.

Research Reveals Big Advances in Comfort of Homes

Amazing Developments in Home Design and Building Achieved in the Last Twenty Years—Waste Space Eliminated—Recreation Planned

A RECENT research report on the development of home-building during the past twenty years shows that there is scarcely any industry starting two decades ago that has shown greater progress in design, durability, efficiency and structure methods. The waste space of the old-fashioned parlor has been used as an all-use living-room; things scarcely in the experimental stage to remove drudgery in housekeeping twenty years ago are commonplace today, the "miracle" age.

Space for relaxation, such as recreation rooms in the basement, and sleeping porches to promote health and comfort, are considered in every well-designed house. Windows are carefully weather-stripped, walls and ceilings are washable and insulated to give coolness in Summer and warmth in Winter. Mechanical equipment in homes of today would have astounded urban dwellers of a quarter-century ago.

The unsightly alley has largely gone in well-planned areas; offensive stables disappeared with the passing of the faithful horse as a means of personal transportation. The garage took its place at the rear, and gradually it has moved up and attached itself to the house, sometimes at the side, sometimes underneath.

The front porch has been driven around to the side by the tense automobile traffic, for greater privacy, and in some cases it has completed a half-circle and finds itself in the rear in intimate relation to the garden side of the house.

The damp and stuffy basement, which was the catch all storage dump for the entire household, has become one of the most serviceable parts of the house. The waterproof basement is well lighted, clean and airy. Workshops for the child, recreation rooms, playrooms or ping-pong and card rooms, have become as desirable in the basement as in any other part of the house.

With all this advancement, the individuality or personality of the house has not been sacrificed, the report points out. In the commercial and apartment field and in scientific management, remodelling and modernizing of structures and equipment, there lies a field in which builders, equipment manufacturers and realtors are making great strides.

DIVIDENDS DECLARED

Dome Mines, 50 cents plus $2, payable July 20 to shareholders of record June 30.

Simpsons preferred, $1.25, payable May 1 to shareholders of record April 24.

POSITION IS DEADLOCKED

Sympathy Strike Is Over—Clydeside Men Refuse Overtime Work

GLASGOW, April 17 (AP).—Clydeside shipyards and engineering shops were working at full capacity today, following the one-day strike on Friday in support of 12,000 apprentices who ceased work over a week ago.

Union men now have refused to work overtime. Union leaders said they expected this weapon to be more effective than yesterday's mass demonstration in bringing a settlement of the apprentice dispute.

The employers are refusing to admit the right of the union to negotiate for boys and apprentices.

John McMillan, secretary of the Clyde district committee of the Shipyard and Foundry Workers' Union, said: "We had an excellent strike on Friday, but the position is now one of complete deadlock."

JAMES BAY

The James Bay Association will meet on Tuesday afternoon at 3:15 at South Park School. A good attendance is requested.

FREIGHTER HAD HEAVY DAMAGES

In Addition to Killed and Injured, Loss Estimated at $10,000

SEATTLE, April 17 (AP).—Pacific American Fisheries Company officials estimated today the terrific storm which claimed the lives of two seamen aboard the freighter Mary D. and injured three others did $10,000 damage.

Half of the ship's deckload of piling was swept away when a seventy-mile gale struck the vessel on Wednesday as she was bound north to Alaska. Captain Emil Jackson said the wind splintered cargo booms and wrenched loose two deck winches, crushing Peter H. Johnson, fifty-two, Bellingham, and John M. Moore, fifty-two, Seattle.

MEETING AT SHAWNIGAN

The Conservative Association of Shawnigan Lake will hold a special meeting in the S.L.A.A. Hall Tuesday, April 20, at 8 p.m. Business is important and all members are asked to be present.

Dollar Makers

By GEORGE T. EAGER

MANY ADVERTISEMENTS—MANY READERS

"When the Angel Gabriel blows his horn," said an advertising man, "business men will still be arguing whether a long advertisements is more effective than a short, snappy one and whether an advertisement in a newspaper, carrying a lot of other advertisements, is seen by more people than when placed in a newspaper that carries only a few advertisements."

Last month a commercial research man decided not to wait so long to get the facts about the last question. Week after week he sent interviewers out to 400 persons with newspapers containing many advertisements and newspapers carrying only a few, and asked which advertisements had been seen. The test definitely proved that the more advertisements there are in a publication the more is each one seen by the readers of that publication. It is not the number of advertisements, but how well written they are that counts in winning the attention of readers.

For instance, in one publication carrying seventy fair-sized advertisements, thirty-seven had been seen by readers, while, in a publication carrying only forty, nineteen had been seen by readers. Of the fifty-seven large-sized advertisements in another publication, thirty had been seen by the readers, whereas, in an issue of that same publication carrying only twenty-seven advertisements, only seventeen had been seen.

HIGH PRICES FOR STORIES

Editor-in-Chief of Macfadden Publications Always Looking for Material

"Never before have there been so many opportunities for young writers as at present," Fulton Oursler, editor-in-chief of Macfadden Publications, stated yesterday aboard the Canadian Pacific liner Empress of Canada. Accompanied by Mrs. Oursler, son and daughter, the editor of Liberty and other popular publications is paying his first visit to the Orient.

"Competition is keener, too, than it ever was and the writer must give the editor what he wants. If he can produce the right kind of stories, the rewards are great. We pay as much as $5,000 for a short story, the kind O. Henry wrote and was glad to get $50 for. They are evidently not so easy to do. Out of 30,000 manuscripts, only fifteen suited our purposes."

Mr. Oursler lives 246 miles from New York most of the time. His home is on the Massachusetts coast. He rarely goes to New York, about two days in two weeks is all, the bulk of his communications with the head office being carried on with the aid of the teletype, which he has found very satisfactory during the past five years.

When Bernarr Macfadden has business with him, the publisher flies to Narragansett Bay in his own plane. Macfadden learned to fly after he reached sixty, and at sixty-four, secured a transport pilot's licence.

Mr. Oursler, who started his writing life as a newspaperman, has a considerable reputation as a writer of books. Under the nom de plume of "Anthony Abbott," he turns out fine detective stories; while his more serious efforts are published under his own name. Mrs. Oursler is also a writer and novelist.

CANADIANS RELEASED FROM JAIL IN FRANCE

PERPIGNAN, France, April 17 (AP).—Five Canadians, sentenced to twenty days in jail for attempting to join the Spanish forces, were released today and ordered to leave France within eight days.

Their actual sentences were reduced to five days. They had spent fifteen days in jail while an examining magistrate investigated their cases.

IRON FIREMAN AUTOMATIC COAL BURNERS

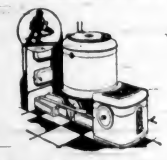

Clean - Comfortable - Economical
Obtainable Under the Dominion Home Improvement Plan

JACK A. MACKAY
Vancouver Island Representative
1712 Douglas Street
Telephone E 5211

NOW!

Your Chance to

MODERNIZE YOUR HOME

There Is No Cash Outlay With the

HOME IMPROVEMENT LOAN

HERE'S HOW IT WORKS
Loan applied for $200.00
Discount for one year 6.50
Received $193.50
Repayment in 12 monthly instalments of $16.67 per month. Periods of repayment may be spread over up to three years.

Practically every home needs work done to it . . . a new coat of paint, interior decoration, new plumbing, heating or kitchen fixtures. Perhaps you have long planned some alteration which would add to the comfort and value of your home. There is no need to wait for the ready money. Make application under the Home Improvement Plan and figure on the work today.

AVAILABLE TO ANY HOME OWNER OF GOOD CREDIT STANDING

Any amount, from $50.00 to $2,000, is waiting for you . . . yours on your personal note. No need to touch capital or to wait to save . . . you repay out of income on a monthly basis.

THESE FIRMS ENDORSE THE HOME IMPROVEMENT LOAN AND ARE READY TO SERVE YOU

EVANS, COLEMAN & JOHNSON BROS., LTD.
B.C. Cement, Gyproc, Plaster, Tile Work, Insulation

HARTE-ANDREWS PAINTS, LTD.
711 View Street—1302 Wharf Street
Manufacturing Painters, Paperhanging, Kalsomining

LEMON, GONNASON COMPANY, LTD.
2324 Government Street
Everything in Woodwork

LUNEY BROS., LIMITED
1712 Douglas Street
General Contractors

McLENNAN, McFEELY & PRIOR, LTD.
Hardware and Builders' Supplies, Fencing, Refrigeration, Roofing, Insulating Board, Garage Equipment, Paint.

MOORE-WHITTINGTON LUMBER CO., LTD.
302 David Street
Lumber, Millwork, Gyproc, Masonit, Insulex, Etc.

THE MELROSE CO., LIMITED
1108 Broad Street
Painting, Decorating and Glass

McDOWELL & MANN
Plumbing, Heating, A.C. and Hart Automatic Oil Burners, Coal Burners, Leonard Refrigerators, Gurney Ranges

DAVID SPENCER, LIMITED
1150 Douglas Street

B. T. LEIGH 867 Victoria Avenue—E 9685
Peace Metal Weatherstrips for Drafty Windows and Doors. Rolling Fly Screens, Venetian Blinds.

B.C. ELECTRIC GAS DEPARTMENT
Gas Heating and Air Conditioning Plants. Domestic Hot Water Storage Systems. Modernistic Gas Fires

CAMERON LUMBER COMPANY, LTD.
355 Garbally Road
Lumber, Millwork, Boxes, Shingles, Lath

Plays and Players

"Wings of the Morning" Is Beautifully Filmed

Brought to the screen in all the lifelike beauty of natural Technicolor, "Wings of the Morning," the flaming romance of a lovely fugitive fleeing from the strife-torn Spain, opened yesterday at the Capitol Theatre. Annabella, a new and alluring sensation of the screen, is starred with Henry Fonda and Leslie Banks in the film, which presents the world-famous tenor, John McCormack.

A thrilling mixture of drama, spectacle and surprise, the Twentieth Century-Fox release achieves remarkable effects through its natural, perfected Technicolor, so life-like and beautiful that you'll think you've never seen color on the screen before.

The spectacular changing of the Guard at Buckingham Palace, home of English kings; the most sensational Derby ever run, with Jockey Steve Donoghue riding his most thrilling race; John McCormack, beloved Irish tenor, singing the songs of Ireland that have made him famous—these are a few of the moments that make "Wings of the Morning" a film at once beautiful and breathtaking.

"SAN FRANCISCO" SHOWS AT PLAZA

Gripping Drama of Barbary Coast Stars Jeanette MacDonald And Clark Gable

Lucky is the star who has more than two men to shower their attentions on her—the hero and the villain.

Therefore, Jeanette MacDonald is that lucky star, for in her Metro-Goldwyn-Mayer picture, "San Francisco," opening tomorrow at the Plaza Theatre, she enjoys the friendship of three admirers. They are: Clark Gable, Spencer Tracy, Jack Holt.

"San Francisco" is Anita Loos' adaption from the original story by Robert Hopkins, of the ribald days on the Barbary Coast of thirty years ago.

Charming Star in Debut

The charming French actress, Annabella, a new and alluring personality, stars with Henry Fonda (above) and Leslie Banks, in "Wings of the Morning," Twentieth Century-Fox release in natural Technicolor, now at the Capitol Theatre.

Charles Boyer Is Cast Opposite Jean Arthur

Charles Boyer and Jean Arthur, a fascinating new pair of screen lovers, are now at the Dominion Theatre in "History Is Made at Night," Walter Wanger's second production for release through United Artists. This story from the twin typewriters of that inimitable team of Gene Towne and Graham Baker fairly sparkles with bright, gay, flippant dialogue.

The handsome Boyer has never been seen to better advantage than as Paul Dumond, Paris man about town and glorified head waiter, and lovely Jean Arthur is also at her charming best as Irene Vail, the New York mannequin who yearns to break the bonds of her unhappy marriage to the jealous, domineering shipping magnate, played by Colin Clive.

An accidental murder complicates the story which moves between Paris and New York and offers locales of the smartest restaurants of both cities and aboard an ultra-modern luxury liner, and presents the surprise climax of the century.

JAMES DUNN IN ROLE OF BOXER

Starred in "Two-Fisted Gentleman," Which Opens at Columbia Theatre Monday

Commencing Monday the Columbia Theatre will show "Two-Fisted Gentleman," a Columbia comedy-romance starring James Dunn.

It is the story of a conceited, small-time boxer who wins fame and fortune in the ring under the wise tutelage of his wife, but throws it away on high living, night clubs and society women. June Clayworth, attractive new screen star, plays Mickey's wife with Gordon McKay and Thurston Hall cast in other leading roles. Gordon Wiles directed from a story by Tom Van Dycke.

FAST-MOVING COMEDY COMING TO DOMINION

Raoul Walsh's latest directorial effort, "You're in the Army Now," a fast-moving comedy drama starring Wallace Ford and Anna Lee, coming to the Dominion Theatre Friday, offers movie-goers first rate entertainment and an all around comedy treat. Scripted by Lesser Samuels and Ralph Bettinson, the picture crackles with smart dialogue, amusing situations and a plot which highlights love an adventure in some of the world's gayest outposts.

CARL HORTHY WILL GIVE RECITAL HERE

Carl Horthy, operatic and concert tenor, will be heard in recital at the Empress Hotel ballroom on Thursday, April 22. The following programme has been arranged: "Gia il Sole Gange" (Scarlatti); "O Cessate di Piagarmi" (Scarlatti); "Se Tu M'ami" (Pergolesi); "Pur Dicesti, Bocca Bella" (Lotti); Aria, "I Mio Tesoro Intanto (Don Giovanni) (Mozart); "Die Forelle" (Schubert); "Standchen" (Schubert); "Allerseelen" (R. Strauss); "Fussreise" (Wolf); Aria, "Mein Lieber Schwan (Lohengrin) (Wagner, Intermission. "Lamento di Federico" (L'arlesiana) (Cilea); "Vaghissima Sembianza" (Donaudy); "Printempts Noveau" (Viday); Aria, "Serenata D'Arlecchino" (Pagliacci) (Leoncavvallo); "Come Again" (Dowland), "What if I Seek for Love" (Jones), "When Laura Smiles" (Rosseter), (Elizabethan love songs, 1600); Recit. and air from "Dido and Aeneas," "When I Am Laid in Earth" (Purcell); "Sigh No More, Ladies" (Stevens).

I.O.D.E. Activities

Arbutus Chapter

The monthly meeting of Arbutus Chapter was held at the home of Miss M. Laidlaw, the regent, who was in the chair, and twenty-three members present. Plans were completed for the Coronation children's fancy dress ball and dance on May 7. The chapter will co-operate with the Duncan chapters in the I.O.D.E. Coronation pageant to be held in Duncan. A float will be the united effort of all chapters. Cod liver oil is being purchased for a needy child. Miss Laidlaw served tea at the close of the meeting. The chapter will meet next month at the home of Mrs. Robert McBride.

AMUSEMENTS

On the Screen

Atlas—Sonja Henie in "One in a Million."

Capitol—"Wings of the Morning," with the star Annabella.

Columbia — James Dunn starred in "Two-Fisted Gentleman."

Dominion—"History Is Made at Night," starring Jean Arthur.

Oak Bay—Jeanette MacDonald in "Rose Marie."

Plaza—"San Francisco," starring Clark Gable.

Shakespearean Tea Will Be Attractive

In memory of the immortal bard, who was born, scholars say, either on April 23 or April 24, four hundred and seventy-three years ago this Spring, a Shakespearean tea in the Empress Hotel rotunda next Saturday is fitly enough the featured social and opening event of Spring Garden Week, which will conclude with the Spring Flower Show at the Willows on April 31 and May 1.

Dressed in Elizabethan costume, Mrs. W. H. Wilson, gold medal soprano, will sing lyrics written by him who is known as the world's greatest poet-playwright. Those she has chosen include "Where the Bee Sucks," "Under the Greenwood Tree," and "It Was a Lover and His Lass." Her accompanist will be Mr. Malcolm More, of the hotel concert orchestra.

Under the direction of William Tickle, the orchestral programme reflecting Shakespearean mood, century and occasion will feature "Songs of Shakespeare's Time," Beethoven's "Rondino," "Suite From the South," "Henry VIII Dances," and Haydn's "Serenade." The rotunda will be gay with flowers from the hotel gardens.

At the Hotels

BEVERLEY

Mr. and Mrs. R. A. Pool, Vancouver; Mrs. F. D. Shaw, Victoria; Mrs. D. Hodgsons, Duncan; Mr. G. Marandes, Vancouver; Mr. E. Hamen, Mayo, Yukon; Mrs. Emma Hebert, Winnipeg.

DOMINION

Mr. J. E. Dill, Winnipeg, Mr. and Mrs. E. Rose, Seattle; Mr. J. E. Millisan, Shirley, B.C.; Mr. Earl Marander, Vancouver; Mr. and Mrs. G. W. O'Neill, Duncan; Miss M. McClovery, Chemainus; Misses C. Radovish and M. Killar, Ladysmith; Mr. E. G. McReady, Vancouver; Miss C. A. Mendall, Seattle; Dr. and Mrs. E. W. Tulley, Philadelphia; Mrs. Clara McGuire, Seattle; Mr. Steve Streileh, Hollywood; Mr. Paul Boesch, Long Beach; Mr. and Mrs. Gordon Sanderson, New Westminster; Mr R. C. Fielding, Youbou; Miss D. Woodring, Seattle; Mr. D. Price and J. Falen, Youbou; Mr and Mrs. A. Hislop, Nanaimo; Misses Ruth Gordon, Blanche Underhill and Lois Brenner, Colorado Springs; Misses Doria and Irene Black, Messrs. J. D. and George Whalen, C. J. Stoffles, D. Miller, Vancouver; Mr. P. I. Wilkinson, Point No Point; Mr. G. M. Stuart, Mr. D. J. Campbell, Cadboro Bay.

Miss Turpin Is Bride of Mr. Rushton

VANCOUVER, April 17 (?).—Dorothy Hamilton, youngest daughter of Mr. and Mrs. W. H. Turpin, Vancouver, and Mr. Bernard Hall Rushton, eldest son of Mr. and Mrs. Percy Rushton, Parksville, were married here today. Rev. M. H. Jackson officiated at the ceremony at the chancel of St. George's Church.

The bride, given in marriage by her father, was attended by Miss Rosalie Moore. Mr. Clifford Rushton, brother of the groom, was best man.

Following the ceremony, a reception was held at the home of the bride's parents, Miss May Young, Parksville, aunt of the groom, and Mrs. James Turpin, Jr., presiding at the urns.

Mr. and Mrs. Rushton will reside here.

Solarium W.A. Appealing for Linen Supply

The annual linen shower for the Queen Alexandra Solarium, Mill Bay, will be held on April 29 and 30 and May 1. The Solarirm Women's Auxiliary, under the convenership of Mrs. William Peden, is taking charge of the arrangements, and announces that, as usual, baskets for the reception of linen will be found in the Hudson's Bay Company's store, David Spencer, Ltd., and elsewhere.

Lending donors are advised that sheets are needed for single beds (cots and crib sizes), draw sheets, pillow cases, bath towels and bedspreads for the nurses' home.

WOMEN'S INSTITUTES

Lake Hill Hall was a garden of daffodils on Wednesday, when the institute held its handicraft exhibition and daffodil tea. Mrs. C. H. Potts and Mrs. Carpenter were the general conveners and were responsible for the charming decorations. Tea was poured by Mrs. Jaffray, assisted by Mrs. Glover and Mrs. Holland. The guests were quite enthused by Mrs. Myles' antique stall, which contained some valuable heirlooms. A beautiful vase (the gift from Queen Victoria to a local family) was greatly admired, and there were also pieces from China, Egypt, Persia and the Old Land. The Quebec exhibit of handicraft, which was graciously loaned by the Minister of Agriculture, was a great attraction to the visitors. Local crafts of spinning, weaving, raffia work, leather gloves, etc., added to the afternoon's entertainment. Mrs. Currie convened the home cooking stall.

What Today Means

"ARIES"

If April 18 is your birthday, the best hours for you on this date are from 9 to 11 a.m., from 2 to 4 p.m., and from 7 to 9 p.m. The danger periods are from 7 to 9 a.m., from 4 to 6 p.m. and from 9 to 11 p.m.

You will have to do some mighty clear thinking to get through this day satisfactorily. Departure from any of the social usages will throw you open to criticism, so be careful in this respect. A domineering spirit may be one of the disagreeable traits in the average person that will require suppressing this day. It will be not only tactful, but wise to do as little complaining as possible during the next twenty-four hours. Conditions will remain peaceful only so long as things move with regularity. There will be, as a rule, a warm welcome awaiting visitors, for most everyone will be feeling in a hospitable frame of mind. Married and engaged couples, and those within whom love has made bright their matrimonial prospects, ought to take active part in some form of social diversion this day and not depend solely upon each other for entertainment.

If a woman and April 18 is your birthday, you probably are very fastidious about your environment and personal appearance. You do not belong to the type of people who shirk their responsibilities, nor neglect their family or friends. You ought to be very fond of good food, and most likely you have a sweet tooth. You are mentally well equipped to face the problem of getting along in life. You usually view things in a healthy, optimistic fashion, so the probability is that you seldom feel depressed. You are apt to have some technical skill that only requires developing to prove a valuable asset. As a teacher, demonstrator, designer, decorator, doctor, lawyer, artist or author, you may find yourself living on the fat of the land. All indications seem auspicious for a happy and successful married life.

The child born on April 18 may, during its preparatory school days, be rather shy and sensitive. These traits most likely will disappear in its early teens. It ought to have an exceptionally good mind and be well liked by both teachers and playmates.

If a man and April 18 is your natal day, you probably love congenial friends, outdoor sports and good literature. As an educator, scientist, inventor, lawyer, chemist, manufacturer, salesman or writer, you ought to achieve fortunate results.

MONDAY, APRIL 19, 1937

"Aries"

If April 19 is your birthday, the best hours for you on this date are from 9:15 to 11:15 a.m., from 2:15 to 4:15 p.m., and from 7:15 to 9:15 p.m. The danger periods are from 7:15 to 9:15 a.m., from 5:15 to 7:15 p.m., and from 9:15 to 11:15 p.m.

Prevailing conditions this day will be such that you should be able to accomplish whatever you undertake. Be deliberate in both thought and action and cautious in your dealings with strangers. Any very radical changes in business policies are apt to prove unwise. Trading propositions deserve serious consideration, particularly if unusual terms are involved and if they are hedged in by technicalities. A great amount of favoritism probably will be apparent this day, and mistakes will be made by allowing friendship or sentiment to interfere with real merit. Be careful in your social activities not to slight anyone, for indignities heaped on worthy people may cause a great deal of trouble. Married and engaged couples, as well as those with good matrimonial prospects, will display good judgment if they refrain from ridiculing any action or person this day.

If a woman and April 19 is your birthday, it is important that you always control your temper, as well as your tongue, for from these two sources come most of the troubles that afflict those born on this date. You are probably better qualified to engage in intellectual pursuits than any requiring a great amount of physical exertion. You have an unusually sincere disposition, and ought to have a winning personality. Your advice is likely to be often sought, but you must not let personal likes or dislikes influence it. Being perhaps of a very friendly nature, your greatest danger lies in becoming too intimate on short acquaintance, so guard against this inclination, especially in discussing family or business secrets. As a newspaper or busnesswoman, teacher, artist or musician, you ought to do exceptionally well. You apparently have every qualification needed to bring matrimonial felicity into your home life.

The child born on April 19 should prove to be one of Nature's greatest blessings to parenthood by the time it enters its teens. Lovable and affectionate, generous and sympathetic, this youngster's disposition will be a marvellous asset throughout its life.

If a man and April 19 is your natal day, your worthy efforts are likely to be recognised and well rewarded. Patience is the most important virtue for you to practice. Law, chemistry, science, literature, acting or selling seem to be the channels through which great success is likely to come to those born on this date.

SO ENTHUSIASTIC —HAVE BEEN THE CROWDS! THE PRAISE OF CROWDS FOR THIS SENSATIONAL PROGRAMME THAT WE MUST HOLD IT OVER FOR TWO MORE DAYS!

SHOWING MONDAY AND TUESDAY

HELD OVER!

One of the Finest Programmes We Have Ever Presented

★ ★ ★ ★

SONJA HENIE IN "ONE IN A MILLION" With DON ALECHE ● ADOLPHE MENJOU THE RITZ BROTHERS NED SPARKS

—ADDED ATTRACTIONS— "CREW RACING" SPORTS REEL YELLOWSTONE PARK TRAVELTALK IN COLOR MICKEY MOUSE ● ATLAS NEWS ●

12 to 1 15c 1 to 5 20c 5 On 25c ATLAS PHONE E 3211

MONDAY ONLY! . . . . At 11:55, 2:17, 4:39, 7:01, 9:23
● A story spiced with laughs and thrills! See the climax all Victoria is talking about!
JEAN ARTHUR CHARLES BOYER in "HISTORY IS MADE AT NIGHT"
Also: POPEYE CARTOON
Phone E 0914 20c 12-1 25c 1-5 30c 5 On Children 10c

TUESDAY... BACK IN Another Prize-Winning Role . . . Supported by a Great and Inspired Cast.
Victor McLAGLEN WALTER CONNOLLY PETER LORRE IN "Nancy Steele Is Missing" With JUNE LANG ● ROBERT KENT
ALSO . . . . . Every Speedy Second Packed With Fun! "TIME OUT FOR ROMANCE" With CLAIRE TREVOR ● MICHAEL WHALEN
DOMINION

THOUSANDS ARE ATTENDING
Doors Open At 7 Show At 8 SHRINE CIRCUS 100 Clowns Star In Person! Flash Acts 41 SENSATIONAL ACTS FROM ALL OVER THE WORLD. 3 HOURS OF LAUGHS AND THRILLS. 50 TRAINED ANIMALS
FINAL NIGHT—MONDAY
DOORS OPEN AT 7—SHOW AT 8
NEW 1937 FORD CAR AWARDED MONDAY NIGHT IN ESTIMATE COMPETITION
Reserve Seats on Sale Circus Office, 633 Yates Street
HORSE SHOW BUILDING, WILLOWS

ARION CLUB (Male Voice) CONCERT
EMPRESS HOTEL, WEDNESDAY, APRIL 21, 8:30
Presenting "THE DESERT," by Felicien David
Tickets, Kent's Music Store. Admission 75c

HORSE SHOW
April 30—8:15 p.m.—Willows Park
KITSILANO BOYS' BAND
Tickets Cairo Coffee Shoppe; Peden Bros.

CARL HORTHY
Canada's Leading Operatic and Concert Tenor
IN RECITAL
At the EMPRESS HOTEL
THURSDAY EVENING, APRIL 22
8:30 o'Clock
Tickets - - - 75c and $1.00
Students - - - - 50c at Door

The Most Hilarious Comedy of Army Life Ever Presented!
● LIGHTNING ACTION! UPROARIOUS LAUGHTER! DANCING! - SINGING! Hair-Raising Thrills From Salisbury Plains to China!
—SEE—
You're in The Army Now!
COMING FRIDAY
● ADVENTURE YOU DREAM ABOUT!
● EXCITEMENT!
● A BIGGER KICK THAN AN ARMY MULE'S!
DOMINION

COLUMBIA MONDAY, TUESDAY, WEDNESDAY
IT'S A HIT
JOAN BENNETT and CARY GRANT in "Wedding Present"
Added "GOING PLACES"
PLUS JAMES DUNN in "TWO-FISTED Gentleman"
A Columbia Picture
PRICES—EXCEPT SATURDAY 10c Till 2 15c 2-7:30 20c 7:30 On

THREE DAYS ONLY ADDED SPOTLIGHT RHYTHM ON THE RIVER
PLAZA Presents MONDAY, TUESDAY, WEDNESDAY
PRICES 12-1 - - 10c 1-5 - - 15c 5 On - - 25c Children - 10c
THE PUPS' PICNIC Cartoon
Together for the first time in M-G-M's great romantic triumph!
A W. S. Van Dyke Production
CLARK GABLE JEANETTE MacDONALD San Francisco with SPENCER TRACY
When Jeanette sings "WOULD YOU?" and other grand love songs . . . when you see San Francisco in flames and other wonders—You'll Thrill As Never Before!
JACK HOLT JESSIE RALPH TED HEALY
Produced by John Emerson and Bernard H. Hyman

OAK BAY
Monday Night -- 2 Shows -- 2 for 1
First Show: 6:30 Second Show: 8:30
ROSE MARIE
JEANETTE MacDONALD and NELSON EDDY
A GORGEOUS MUSICAL THAT NEVER GROWS OLD
ADDED SHORT ATTRACTIONS ● COME EARLY BRING THE FAMILY

Now Showing ALL WEEK ALL IN COLOR
RECORDS EVERYWHERE ELEVEN CAPACITY WEEKS IN MONTREAL
EPSOM DOWNS ON DERBY DAY! THE LAKES OF KILLARNEY AT SUNSET! LONDON • AND THE CHANGING OF THE GUARD! JOHN McCORMACK Singing TREASURED IRISH MELODIES!
TENDER ROMANCE! FLAMING ACTION! Filmed Entirely in Nature's Own Glowing COLORS . . . So Life Like . . . So Perfect You'll think every thrilling Scene is a PAINTING!
"WINGS OF THE MORNING" with ANNABELLA an exciting new Star as different as her unusual Name
Henry FONDA • Leslie BANKS HARRY TATE • STEWART ROME JOHN McCORMACK
COME EARLY! At 12:50; 3:00, 5:10, 7:22, 9:33
ADDED! Walt Disney's Sensational "THE MOOSE HUNTER" Featuring Mickey Mouse, Donald Duck and The Goof. Musical Novelty, "Little Maestro" "Popular Science" News
20c 12 TO 1 P.M. NIGHTS EXCEPT SATURDAYS AND HOLIDAYS 500 SEATS 30c
HERE SATURDAY ● SOME PARTY . . . SOME FUN! "Waikiki Wedding" CAPITOL

Noted Names Seen On 1937 Register Of Anniversaries

Story of W. T. Currie and William Booth Linked With 1912; A. B. Simpson, H. W. Beecher and Brigham Young With 1887; James Chalmers With 1867; D. L. Moody With 1837

By REV. DR. J. K. UNSWORTH

IN leafing over the pages of history during the last hundred years, names appear of men and women famous in the story of the Christian Church, great preachers, ardent evangelists, renowned hymnists and pioneer missionaries, whose anniversaries fall in the present year of 1937. We pause to think a moment of those saints of the church who "from their labors rest," but whose work marches on.

Nearest in time and distance is Rev. W. T. Currie, a pioneer Canadian Congregational missionary for twenty-five years in Angola, West Africa, who, under God, created at Chissamba, a Christian community of natives, by whom he was greatly admired. Battered by repeated attacks of malarial fever, he retired in 1912 to a small farm at Royal Oak on the West Saanich Road, just twenty-five years ago, and died in April, 1915. The United Church of Canada will dedicate a memorial to this missionary stalwart at the B.C. Conference here next month.

Twenty-five years ago there passed from the world stage the world figure of the founder of the Salvation Army, General William Booth. Of this creative religious personality a quotation from the Encyclopaedia Britannica is all that need here be said: "His fame lives as a man who believed that the outcast may be restored to society if he can be made to feel that a decent member of that society cares for him. The real strength of the man lay in his intense religious conviction and his wide humanity." The local Army corps announces that it is preparing to celebrate, in June next, the unfurling fifty years ago of the banner of "blood and fire" on the streets of this city.

INFLUENCE FELT HERE

Only last week the influence of a great Canadian-born Christian was felt afresh in this city, when a convention was held at the local Gospel Tabernacle on lower Yates Street, where Rev. Daniel Walker is pastor. That man was Rev. Dr. A. B. Simpson.

On a certain cold and desolate afternoon in the city of New York some fifty-five years ago, Dr. Simpson was one of a band of seven who started a movement that now has 500 missionaries and 1,500 native workers proclaiming the Gospel in ninety-five languages.

It was a venture of faith then, as it still is. The leader of that band of seven had been, up to a few weeks previously, a popular pastor of a city congregation with a salary of $5,000 a year. He gave up all for the privilege of unrestricted evangelism and world-wide evangelization. A man of rare spiritual gifts, his activities coagulated into the Christian and Missionary Alliance. Conventions will this year mark the jubilee of this intensely missionary movement, whose leaders call for a budget next year of $700,000 for missionary evangelism.

Fifty years ago died Henry Ward Beecher, preacher-orator of Brooklyn, U.S.A. By his magnetic personality and persuasive preaching, the burden of which was the love of God, Beecher did much to soften the asperities of New England Calvinistic theology. Champion of the slave, by his powerful addresses during the Civil War, he gave a new direction to the English attitude toward the Northern States.

Ten years previously died Brigham Young, who led a pilgrimage westward, founded Salt Lake City, and organized the teachings of Joseph Smith into the Church of Jesus Christ of Latter-Day Saints, commonly called Mormons. He was a leader of great force and remarkable foresight.

H. M. STANLEY'S APPEAL

The appeal of Sir H. M. Stanley from the heart of Africa to the church of the homeland initiated, in 1877, the evangelization of Uganda. The church there, whose foundation was splashed red with the blood of its first missionaries, is this year celebrating its diamond jubilee. Here in 1881 the noble Bishop Hannington was murdered for the Gospel's sake. Seventy native clergy, and 7,000 baptisms yearly, indicate the present status; also a magnificent cathedr l, a world famous hospital at Mengo, and all five kings or ruling chiefs churchmen.

Seventy years ago Anglicans convened in London in the first Lambeth Conference, now held decennially. Ten years later the Presbyterians met in the Presbyterian capital of Scotland in a world congress.

Eightieth anniversaries include the publication of an edition at Rome of the Codex Vaticanus, one of the earliest manuscripts of the Bible. In the same year David Livingstone's book on Africa stirred the English-speaking world.

This is the centenary year, as all the British Commonwealth knows, of the accession of Queen Victoria. The birth of Dwight L. Moody, the evangelist, in the same year, is being widely observed.

Let us pay tribute to one of those spearpoints of the Christian Church, the pioneer missionaries to pagan lands. There is James Chalmers, that loveable Greatheart "Tamate," as they called him, much beloved of Robert Louis Stevenson, whom the savages of New Guinea, though he loved them after the manner of Christ Himself, clubbed to death.

By way of postscript may be mentioned the golden jubilee of the Women's Missionary Society in British Columbia of the United Church, celebrated last month in Vancouver. The first society of the former Presbyterian Church was organized at New Westminster in 1887, while the Methodist was formed in Victoria in the same year.

Next month the first meeting of the British Columbia Conference of the Methodist Church will be recognized in the programme of the United Church provincial gathering in this city.

Military Activities

5th (B.C.) COAST BRIGADE, R.C.A.

Brigade orders by Lieut.-Colonel M. A. Kent, Officer Commanding 5th (B.C.) Coast Brigade, R.C.A.

Part I

Duties for week ending April 24, 1937—Orderly officer, Lieut. A. C. N. Smith; next for duty, Lieut. J. L. Howard. Orderly sergeant, L.-Sgt. A. N. Pickles; next for duty, L.-Sgt. D. M. Boyd.

Parades—The annual inspection of the brigade by the District officer Commanding M.D. XI will take place on Tuesday, April 20, 1937. Parade will fall-in at 19:55 hrs. Dress, drill order. Officers will wear swords. Medals and decorations will be worn. The band will attend. No leave will be granted for this parade.

Markers—Each battery will supply right and left markers, who will report to the R.S.M. at 20:10 hrs.

Books—Sub-section, section and battery roll books are to be turned in to brigade orderly room on the night of annual inspection by 20:15 hrs.

Part II

Strength Increase—The following O.R.'s have been taken on strength and posted to batteries as under: 116 Gnr. R. W. Lamb, H.Q. (Band), 13-4-37; 7392 Gnr. W. F. Osburn, 58th Hvy. Bty., R.C.A., 6-4-37; 3235 Gnr. A. Roper, 56th Hvy. Bty., R.C.A., 9-3-37; 3236 Gnr. C. S. Thomas, 56th Hvy. Bty., R.C.A., 30-3-37; 3236 Gnr. A. G. Watt, 56th Hvy. Bty., R.C.A., 6-4-37; 3238 Gnr. D. L. Crowe, 56th Hvy. Bty., R.C.A., 6-4-37; 3239 Gnr. F. F. Bradbury, 56th Hvy. Bty., R.C.A., 13-4-37; 5256 Gnr. D. Scroggie, 12th Hvy. Bty., R.C.A., 30-4-37.

Transfers — The following have been transferred: 583 Gnr. S. H. Notley, 2nd A.A. Bty., R.C.A., transferred to 12th Hvy. Bty., R.C.A., 13-4-37; 3090 Bdr. C. Meadows, 12th Hvy. Bty., R.C.A., transferred to 2nd A.A. Bty., R.C.A., 13-4-37.

Strength Decrease—The following O.R.'s have been struck off brigade strength: 5194 Gnr. R. E. Lindsay, 12th Hvy. Bty., R.C.A., 13-4-37; 5210 Gnr. F. B. Vesey, 12th Hvy. Bty., R.C.A., 13-4-37; 5252 Gnr. R. Wallace, 12th Hvy. Bty., R.C.A., 13-4-37; 5230 Gnr. E. D. Leavitt, 12th Hvy. Bty., R.C.A., 13-4-37; 5231 Gnr. J. Packford, 12th Hvy. Bty., R.C.A., 13-4-37.

Leave of Absence—1100 Sgt. D. Hockley, 55th Hvy. Bty., R.C.A., from 17-4-37 to 17-6-37; 578 Gnr. J. D. Dutot, 2nd A.A. Bty., R.C.A., from 6-4-37 to 20-4-37.

H. C. BRAY,
Captain and Adjutant,
5th (B.C.) Coast Brigade, R.C.A.

1st BN. (16th C.E.F.) CANADIAN SCOTTISH REGIMENT

Battalion Orders by Lieut.-Col J. R. Kingham, Officer Commanding.

Part I

Orderly Duties—Duties for week ending April 24, 1937, are as follows: Orderly Officer, Lieut. W. J. Mosedale; next for duty, 2nd-Lieut. H. J. Bayliss. Orderly Sergeant, Sergt. G. M. Powell; next for duty, Sergt. R. A. Knight. Orderly Corporal, A.-Corpl. A. Stevenson; next for duty, Corpl. P. S. Scott. Orderly Bugler, Bugler J. Drysdale; next for duty, Bugler W. E. Drysdale. Orderly Drummer, Drummer J. S. Gibson; next for duty, Drummer J. L. Humphreys. Duty Company, "A" Company; next for duty, "B" Company.

Battalion Parade—Monday, April 19, 1937. All ranks will parade in company rooms at 19:55 hours. Dress, drill order. The Battalion will fall in at 20:00 hours, with arms, 20:00 to 20:15 hours, roll call, completion of roll books and inspection. 20:15 to 21:40 hours, instruction for Coronation Day parade, including firing of Feu-de-joie.

Recruits Training—Recruits training will be held during the week ending April 24, 1937, at the following times: Monday, April 19, 1937, at 20:00 hours. Thursday, April 22, 1937, at 20:00 hours. Dress will be mufti.

Miniature Range Competition—Thursday, April 22, 1937. All companies of the Battalion will assemble at 19:45 hours to participate in this competition. Dress will be mufti.

Coronation Day Parade—Wednesday, May 12, 1937. All ranks are warned in advance that the Battalion will participate in the Coronation Day ceremonies at Parliament Buildings. The Battalion will parade at 10:00 hours (10 a.m.) at the Armories. Dress will be full dress, with medals and decorations. Both bands will attend. Further details will be published later.

Part II

Attestation—The following recruit, having been duly attested, is taken on the strength and allotted Regimental Number as follows: 1768 Drmr. C. H. B. Cotter, with effect from 15-4-37.

Return to Duty—The following N.C.O. has returned to duty from leave of absence: 1346 Lce.-Cpl. H. Beckwith, Pipe Band, with effect from 15-4-37.

Transfer—The following N.C.O. is transferred to "A" Company: 1706 A.-Cpl. J. P. Brown, "C," with effect from 15-4-37.

Leave of Absence—The following N.C.O. is granted leave as shown: 1687 L.-Cpl. N. L. Giles, "D," from 15-4-37.

Service Badge Award—The Officer Commanding has been pleased to approve of the award of one Service Badge on completion of three years' service to the following man: 1547 Pte. E. R. B. McDowall, "A," with effect from 26-3-37.

Discharge—The following N.C.O., having enlisted with the Permanent Force, is discharged: 1669 L.-Cpl. R. Woodburn, "C," with effect from 13-4-37.

W. H. PARKER, Lieut.,
Adjt., 1st Bn. Can Scottish Regt.

Notice

The annual general meeting of the Victoria Rugby Union will be held on Monday, April 26, 1937, at 8 p.m., in The Colonist Board Room, Broad Street, Victoria.

2nd BN. (M.G.) CANADIAN SCOTTISH REGT.

Battalion Orders by Lieut.-Col. Walter Bapty, O.C.

Part I

Orderly Duties—Duties for the week ending April 24, 1937: Orderly Officer, 2nd-Lieut. P. D. Crofton; next for duty, 2nd-Lieut. H. L. Alexander. Orderly Sergeant, Sergt. L. L. McKay; next for duty, Sergt. H. J. Helgeson.

Parades—"D" Company will parade at 20:00 hours on April 21, 1937, under company arrangements. Dress, service dress. The Pipes and Drums will parade at 20:00 hours. Dress service dress.

Part II

Attestations—1313 Pte. E. Pilege, "Sigs.," of from March 3, 1937; 1314 Pte. W. J. McNeil, "Sigs.," as from March 24, 1937; 1315 Pte. J. W. Roff, "Sigs.," as from April 7, 1937.

Reattestations—96 C.Q.M.S. J. M. Sutherland, "A," as from March 13, 1937.

Strength Decrease — 262 Sergt. Kilner, "B," as from April 7, 1937.

D. G. CROFTON, Capt.,
Adjutant, 2nd Bn. (M.G.), C.S.R.

6th DIVISIONAL R.C.A.S.C.

Orders for the week ending April 24, 1937.

Orderly Officer, Lieut. J. Burridge; next for duty, Lieut. J. Clark. Orderly Sergeant, Corpl. Massey; next for duty, Sergt. Lowe.

Both companies will parade at the Armories, Bay Street, on Tuesday, April 20, at 20:00 hours, full strength. Dress, drill order.

As details of the proposed Vancouver trip will be completed on this parade, those absent will be automatically excluded from participating.

Orderly Officer will act as Range Officer on this occasion.

Vacancies exist for a few recruits in both companies.

E. HOUSLEY, Captain.

13th FIELD AMBULANCE, R.C.A.M.C.

Orders by Capt. G. C. Kenning, Officer Commanding.

Parade—The unit will parade at the Armories, Bay Street, Victoria, on Tuesday, April 20, at 19:45 hours. Dress, drill order. Parade for sergeants taking the M.Q. Training at 20:00 hours.

Lecture—Industrial St. John's Certificate Course, Monday night, April 19, 1937, at 20:00 hours.

Strength Increase—No. 83 Pte. James A. Bryce, No. 84 Pte. Tom Clement Penson, No. 85 Pte. John Richard Humphries, attested and taken on strength.

G. C. KENNING,
Captain and O.C., 13th F.A., R.C.A.M.C.

MUSICAL HIT AT ATLAS HELD OVER

Sonja Henie Is Acclaimed in Her First Starring Vehicle, "One In a Million"

The musical hit, "One in a Million," has been held over at the Atlas Theatre for two more days and will be shown on Monday and Tuesday.

Sonja Henie, Queen of the Silvery Skates, heads one of the largest casts ever assembled for a musical picture. Supporting her are Adolphe Menjou, Jean Hersholt, Ned Sparks, Don Ameche, the Ritz Brothers, Arline Judge, Borrah Minnevitch and his gang, Dixie Dunbar, Leach Ray and Shirley Deane.

Set in a brilliant world of delirious new thrills, "One in a Million" tells a story of love burning as sun on snow, sprinkled with fun, roaring as on open fire, with songs you'll remember as the year's big hits.

HEILBRON, South Africa (?).—For shooting a rare species of antelope known as "apticus," which is protected by the Government, D. J. Bester was fined $300.

WOULD FINISH ROAD PROJECT

Sooke-Port Renfrew Highway Worth Millions, Ward Three Liberals Told

"We, in this city, lack both plan and programme. We should decide what we want, and how we are to get it," C. J. McDowell told Ward Three Liberal Association Friday evening. Speaking on "Victoria's Big Opportunity," Mr. McDowell declared that opportunity was the completion of the road from Sooke to Port Renfrew at a cost of $440,000—an enterprise that would be not only self-supporting, but one that would mean a yearly turn-over of millions of dollars in payrolls, and as a tourist attraction.

The speaker took objection to the designation of the West Coast Road, and suggested that it might be called the Sunset Highway, since it was from this proposed twenty-two-mile stretch that the sun could be seen sinking over the Pacific. A view that could not be enjoyed in Victoria.

BIG TIMBER STAND

He declared that timber in the district discussed was one of the largest stands in the world, and amounted to 22 1-2 per cent of the total timber on the Island. "If the road is not built," he said, "much of this timber will be tapped by railway, and shipped via the east coast to Vancouver for manufacture. I am informed on good authority that small operators using caterpillar tractors and trucks, could maintain a pay-roll of between two and three million dollars a year, while larger interests would support an industry worth three million dollars yearly."

"In addition, the attraction from the viewpoint of scenery is most important of all. The redwoods of California, bought from private operators by women's organizations and presented to the state, attract thousands of tourists annually. They have not the advantages we can offer when this road is completed. For here we have excellent beaches, waterfalls, rivers, mountains, the forest, fine fishing and excellent hunting."

SELF-SUPPORTING

"It is the only project of its kind, as far as I know in all British Columbia that will pay for itself in timber royalties, and gasoline taxes. It has been promised forty years. It is time we had it," Mr. McDowell concluded.

The ward decided to forward a resolution favoring construction to the central executive. A vote of thanks was moved to the speaker by John Hicks.

In a brief speech, in which he declared he would assume any responsibility placed upon him, Captain Archie M. Aitken told the meeting he had consented to allow his name to go before the Liberal nominating convention which will be held in the near future.

Captain Aitken was thanked for his remarks by J. A. Neary, secretary, who announced the ward was entitled to fifty-six delegates at the convention.

HOSPITAL HAD HEAVY MARCH

Average Daily Number of Patients Thirty-Two More Than Last Year

Thirty-two in excess of the number for the same period last year, Provincial Royal Jubilee Hospital during March this year had an average of 330 patients per day, reports read at the regular board meeting, Friday night, showed. During March, last year, the daily average was 298.

The total number of hospital days during March, this year, was 10,223. The total number of patients receiving treatment in the departments of radiology, therapy and physiotherapy was 1,165.

A number of dates were decided upon by the directors. The annual meeting of the hospital subscribers will be on Friday, June 25, at 4 p.m., at the Nurses' Home. The nurses' baccalaureate service will be held at Christ Church Cathedral on Sunday, May 2, at 11 a.m., and the graduation exercises will be at the First United Church on Thursday, May 6, at 8 p.m., when the speakers will be Hon. Aulay Morrison, Administrator of the Province, in the absence of His Honor the Lieutenant-Governor; and Mayor Andrew McGavin.

Donations received during the month were acknowledged with thanks.

TO THE ELECTORS OF BRITISH COLUMBIA

HEALTH is the first consideration in life. Measures to ensure health are essential. Each individual can enormously ensure his own health by proper living. The state can assist by instruction and by practical measures.

To ensure health there must be both curative and preventive measures.

In British Columbia our curative costs in the maintenance of public institutions and otherwise, have been mounting year by year until it now runs into many millions of dollars annually.

It is clear that preventive measures are necessary, both for the purpose of protecting the health of each individual and to reduce relative costs.

For many years the matter of health insurance has been before the people of British Columbia.

In the first session of 1936, the Legislature passed an act of limited character as a beginning, to be extended as practical application would indicate. Before effect could be given to the provisions of the Bill, the measure met with violent opposition.

Sumptuary laws are difficult of enforcement unless preponderantly supported by public opinion.

In the light of circumstances, the Government has thought it wise to test public opinion upon the question of health insurance before proceeding further, and for this reason, is submitting the question to the electors for an expression of opinion.

Those who may come within the scope of a health insurance measure must necessarily be those who make contribution thereto.

The care and treatment of those unable to make any contribution is a separate question.

The matter of the care of the indigent will be reviewed and endeavour made to more effectively provide for their care and treatment.

The question of health insurance to be submitted to the electorate should therefore be viewed entirely apart from consideration of treatment of the indigent, and solely as concerning those contributing to the scheme.

The Government is in favour of a health insurance measure, but will be guided by the decision of the electorate in its future action.

The following is the question which it is proposed to submit:

"Are you in favour of a comprehensive health insurance plan progressively applied?"

Prime Minister.

TO THE ELECTORS OF BRITISH COLUMBIA

YOUR present Provincial Administration has been in office some three and a half years. During that time, I think that we have made clear our purposes upon your behalf and it now seems fitting to secure from you an expression of your desires for the immediate future.

The Legislature has therefore been dissolved, nomination day will be held May 11th, and polling day June 1st.

May I recall to your mind in broad general outline some of the things which have been accomplished:

A Commission is to study the all important question of the mutual relationships of the Provinces and the Dominion with a view to amending the constitution to meet existing requirements.

Your Provincial Government has pursued this matter from the day of its taking office, and pending adjustment of the larger issue, secured an annual interim payment of $750,000, over and above what had previously been paid to the Province. The credit of our Province has been re-established and a recent sale of bonds was made at the lowest rate of interest in the history of the Province.

In addition to public works carried out solely on our own account, a joint programme was arranged with the Dominion Government for main highway construction and other functions of beneficial character.

The Municipalities have been relieved of social service costs to the extent of more than $700,000 per annum and, in addition, the Government has assumed a larger percentage of relief costs.

The position of the workers of the Province has been greatly improved and millions of dollars have been added to the industrial pay-roll.

Industry has been encouraged and assisted through governmental co-operation.

Action has been taken under exceptionally difficult conditions of legal and economic character to enable the producer of natural products to market these products to the advantage of both producer and consumer.

Prospecting and the development of the mining industry has been encouraged through the construction of roads and trails.

Definite action has been taken and foundation laid of far reaching character in the sphere of education, including recreational training.

Health and welfare problems have been aggressively attacked. Remarkable progress has been made and benefits extended.

No part of Canada has had better administration of unemployment relief under very trying conditions.

The integrity of our credit, the good name of our Province and provincial institutions generally have been maintained, and our position established upon a solid and progressive basis.

Not only has all of the foregoing been accomplished without any increase in taxation, but there have been decreases in taxation, notably the abolition of the one per cent tax on wages in the lower brackets.

NOW, WHAT OF THE FUTURE?

We shall exert unbending effort towards the amendment of our consitution for the mutual advantage of the Provinces and the Dominion, and for the placing of this Province in a position of equality with the other Provinces in the Confederation of Canada.

This question is vital to the welfare and prosperity of all of us. No other question before us is of so transcendent importance because our activities in all matters depend so largely upon it.

• • • •

We shall immediately carry out a more extensive programme of necessary road and bridge construction.

Institutional and other buildings essential to the public service will be constructed.

• • • •

The position of the Municipalities will be further reviewed and definite action taken as early as possible.

• • • •

We shall proceed progressively in dealing with the problems of industry and labour, health, education, social welfare and expansion of industrial opportunity and endeavour.

• • • •

Our attitude towards all matters affecting the public welfare can be best interpreted by what we have actually done.

My colleagues join me in an expression of confidence for the future and good wishes to you all.

Very sincerely,
Your obedient servant,

Prime Minister.

FINANCE - COMMERCE - MARKETS

Stocks Drift in Dull Trading at New York Mart

NEW YORK, April 17 (AP).—A few specialty shares plodded forward but most of the list drifted narrowly today in the most lethargic Saturday stock market since last August 22.

Traders were disinclined to venture into deep water with the President's budget speech slated for the middle of next week.

Specialties responded mildly to a fair comeback of some commodities from yesterday's slump, but coppers were nervous over a further drop today in red metal futures.

Steels also inclined lower following publication of estimates activity would be down in the Pittsburgh district next week.

At the finish the Associated Press average of sixty stocks was down .1 of a point at 70. Of the 625 issues traded, 177 advanced, 271 lost ground and 177 were unchanged. Transactions totaled 444,000 shares, against 480,360 last Saturday.

Bonds were generally quiet with U.S. Government issues a little higher and corporate liens showing more fractional gains than losses.

(H. A. Humber, Ltd.)
(All Fractions in Eighths)

	High	Low	Close
Allied Chemicals	242	240	242
Allis Chalmers	68		66
Amer. Celanese	[illegible]	[illegible]	[illegible]
Amer. Foreign Power	10-2		10-2
Amer. L. & Z.	15-1	14-7	15
Amer. P. & L.	11-2		11-2
Amer. Radiator	23-6		23-6
Amer. Rolling Mills	37-2	37	37
Amer. Smelter	90-5	90-1	90-1
Amer. Tel & Tel	167-1		167-1
Amer Waterworks	21-2	21-1	21-2
Anaconda Copper	56	55-1	55-4
Atlantic Refining	33		23
Auburn	30-6	30-4	30-4
B. & O. Railway	36	35-6	35-6
Baldwin Locomotive	6-7		6-7
Bendix Aviation	24-2	24	24
Bethlehem Steel	90-8	89-5	89-5
Boeing	40		40
Borden	25-7	25-6	25-6
Borg Warner	60		60
Briggs	46		46
C.P.R.	14-1		14-1
Caterpillar Trac.	90-4		90-4
Cerro de Pasco	71-1	71	71-1
C. & O. Railway	61-3		61-3
Chrysler	117-2	115-7	115-7
Columbia Gas	14-6		14-6
Commercial Solvent	16-8		16-6
Commonwealth and So.	3	2-7	3
Congoleum	40		40
Con Edison	39		39
Cont. Can	56-8		56-8
Curtiss Wright	6-7	6-6	6-6
Curtiss Wright "A"	19-2		19-2
Deere & Co.	137		137
Douglas Aircraft	56-4		56-4
Dupont	157	156	157
El. Power & Lite	22	21-7	22
General Electric	55-4	55-1	55-3
General Motors	59-8	59	59
Goodyear	41-8	41-1	41-2
Great Northern	51		51
Great West Sugar	36-1		36-1
Hudson Motors	20-3	20-2	20-3
Intl. Nickel	63	62-6	63
Ind. Rayon	44-1		44-1
Intl. Tel.	12-5		12-5
Ill. Central	32-2	32-1	32-1
Johns Manville	131		131
Kennecott Copper	57	56-3	56-7
Kresge	25-1		25-1
Lambert Co.	21-4		21-4
Loew's	83-8	83-2	83-6
Lorillard	22-7		22-7
Mack Truck	52-7	52-5	52-5
Mexican Seaboard	50	49-4	49-4
Montgomery Ward	60-4	59-6	59-6
Motor Wheel	22		22
Nash-Kelvinator	21-8		21-8
National Biscuit	26-7		26-7
Nat. Dairy	24-3		24-2
New York Central	49-3	48-8	49
North American Co	26-1		26-1
North Amer. Aviation	13-2		13-2
Northern Pacific	32-7	32-8	32-6
Ohio Oil	22	21-6	21-8
Pacific Gas & Electric	32-3		32-3
Packard	10-3	10-2	10-2
Penn Railway	45		45
Phillips Pete	57-2	58-2	57-2
Pullman	60		60
Pure Oil	21-6	21-3	21-3
Radio	10-4		10-4
Rem. Rand	23-2	22-5	23-2
Republic Iron & Steel	41-5	41-1	41-1
Reynold's Tobacco	51		51
Sears Roebuck	89-5	89-4	89-4
Shell Union	31		31
Socony Vacuum	19-5	19-4	19-4
Southern Pacific	57-3	57-2	57-2
Southern Rly	39-7	[illegible]	38-6
Sperry Corpn	19-5		19-5
Standard Brands	14-3		14-3
Standard Oil, Cal.	47	46-5	47
Standard Oil, N.J.	69		69
Stewart Warner	19-2	19	19
St. Paul Rly	2-4		2-4
Studebaker	16-5	16-2	16-2
Texas Corpn	62-7	62-4	62-5
Texas Gulf	40	39-6	39-7
Timken	62-2		62-2
Trans American	15-6		15-6
United Airline	28-4		28-4
United Corpn.	5-7		5-7
United Gas & Imp	13-7		13-7
U.S. Cast Iron Pipe	61		61
U.S. Indus Alcohol	40-2	39-7	40-2
U.S. Realty	14-3		14-2
U.S. Rubber	62-4	61-7	62
U.S. Steel	111-6	110-8	110-6
Warner Bros.	15		15
Westinghouse Electric	139-3	139	139
Woolworth	52		52
Zenith Radio	36		36

MONTREAL STOCK PRICES RECEDE

MONTREAL, April 17 (CP).—Liquidation continued on the stock market Saturday and prices were forced lower.

Loss of two points sent Foundation to 27 while Dominion Steel & Coal was off 3-4. St. Lawrence Paper preferred slid down a point, Bathurst 5-8 and Dryden 1-2.

Noranda dipped 1 3-4. Nickel eased 1-2 and Hollinger 3-8. Smelters held even. Massey Harris gained 3-8. Quebec Power surrendered 1-4 and Canadian Car 3-4 at 16 1-4. National Steel Car registered a 1-2-point loss.

On the curb, down two points each, Price preferred sold at 73 and Abitibi preferred at 74. Home Oil lost 20 cents.

MONTREAL QUOTATIONS
(H. A. Humber, Ltd.)

	Close
Associated Breweries	15
Bathurst Power & Paper	19½
Bathurst Power & Paper "B"	10
Bell Telephone	160½
Brazilian Traction	25½
B.C. Power "A"	36½
B.C. Power "B"	8½
Bruck Silk	7¼
Canada Cement	19
Canada Cement, Pfd	108½
Canada Northern Power	23
Can Steamships	3½
Can Steamships, Pfd	7½
Can Bronze	50
Can Car & Foundry	16¼
Can Car & Foundry, Pfd	26
Celanese of Canada	27
Can Hydro, Pfd	77
Can Ind Alcohol	6¼
Can Ind Alcohol "B"	5½
Can. Locomotives	16
C.P.R.	14
Cons Smelters	80½
Dominion Bridge	56
Seagrams	24
Dominion Coal "B" Com	19½
Dominion Coal "B" Pfd	21
Dominion Textiles	80
Dryden Paper	17
Dominion Tar	14
English Electric "B"	12
Foundation	27
General Steelwares	16
General Steelwares, Pfd	107
Charles Gurds	11½
Can Gypsums	16
Hamilton Bridge	15½
Hollinger	12½
Howard Smith	20½
Howard Smith, Pfd	102
Imperial Tobacco	14¼
Intl Nickel	63
Lake of the Woods	35½
Lake of the Woods, Pfd	145
Massey-Harris	12½
McColl-Frontenac	10½
Montreal Cottons, Pfd	110
Montreal Power	31
Montreal Trams	85
National Breweries	40½
National Steel Car	46
Niagara Wire	43
Noranda	67
Quebec Power	19
Regent Knitting	6½
Regent Knitting, Pfd	22½
St. Lawrence Corpn.	13½
St. Lawrence Corpn. "A" Pfd.	35
St. Lawrence Paper, Pfd.	89
Shawinigan Paper	26
Southern Canada Power	13
Steel of Canada	84
United Steel	8½
Winnipeg Electric "A"	5½
Winnipeg Electric "A" Pfd	30
Curb	
Abitibi	11
Abitibi, Pfd.	74
Asbestos	102
Beauharnois	9
B.A. Oil	23
Can Dredge	41
Can. Vickers	11
Cons Paper	20
Donna	16
Donna "B"	16
Ford "A"	23
Fraser Co	42
Imperial Oil	22
Intl Pete	36
McLarens	32
Mitchell	24
Page Hersey	100
Price Bros.	46
Price Bros. (New), Pfd.	73
Hiram Walkers	46
Hiram Walkers, Pfd.	19½
Banks	
Bank of Canada	58
Bank of Nova Scotia	233
Royal Bank	216

Dominion Bonds

(Burns & Wainwright, Ltd.)

			Bid	Asked
Dom. of Can.	1937	5½%	102.25	103.125
"	1940	4½%	107.25	108.25
"	1941	5%	110.00	110.675
"	1943	5%	111.25	111.875
"	1944	4½%	106.675	109.625
"	1945	4%	105.125	105.675
"	1946	4½%	108.75	109.50
"	1949	3½%	101.125	101.875
"	1952	4%	104.25	105.00
"	1958	4½%	107.675	106.625
"	1959	4½%	108.25	109.00
"	1955	3%	95.375	98.125
"	1966	2½%	95.50	96.25
"	Perp	3%	86.25	87.00
"	1967	3%	92.75	93.625
DOMINION GUARANTEES				
Can Nat Rly	1951	4½%	110.50	111.50
"	1956	4½%	110.75	111.75
"	1957	4½%	110.00	111.00
"	1955	4½%	113.00	114.00
"	1970	5%	115.25	116.50
July	1969	5%	113.75	114.75
Oct.	1969	5%	115.25	116.50
"	1954	5%	113.75	114.75
"	1953	2%	93.00	94.50
"	1944	2%	100.50	101.75
"	1950	3%	95.00	96.25
"	1944	2½%	97.00	96.25
Grand Trunk	1962	3%	92.75	94.25
"	1962	4%	103.75	105.75
Can Nor Rly	1958	3½%	96.25	99.25

Metal Markets

NEW YORK, April 17 (AP).—Copper steady; electrolytic, spot and future, 15.50; export, 15.12 1-2. Other metals nominally unchanged.

FOREIGN EXCHANGE

NEW YORK, April 17 (AP).—Quotations in cents.

France — Demand, 4.46¾; cables, 4.46¾.
Italy — Demand, 5.26¼; cables, 5.26¼.
Demand:
Belgium—16.85½.
Germany — Pres, 40.31; registered, 19.85; travel, 23.65.
Holland—54.78.
Norway—24.71.
Sweden—25.25.
Denmark—21.85.
Finland—2.17.
Switzerland—22.83.
Portugal—4.47.
Greece—.90½.
Poland—19.00.
Czechoslovakia—3.49½.
Jugoslavia—2.24.
Austria—18.70.
Hungary—19.80.
Rumania—.75.
Argentina—32.70.
Brazil—8.80½.
Tokio—28.68.
Shanghai—29.86.
Hongkong—30.56.
Mexico City—27.85.
Montreal—In New York, 100.10 15-16.
New York—In Montreal, 99.89 1-16.

STERLING EXCHANGE

NEW YORK, April 17 (AP).—Quotations in dollars: Demand, 4.91⅝; cables, 4.91⅞; sixty-day bills, 4.91.

WHEAT FUTURES RALLY SMARTLY

WINNIPEG, April 17 (CP).—Trading moved fast on the Winnipeg Grain Exchange today, with a final flurry of buying to break the previous two-day crash of 10 cents.

Although prices slumped more than a cent at the start of the short session, they were 1 5-8 to 3 3-8 cents higher at the close; May at $1.33, July at $1.29 5-8 to $1.29 7-8 and October at $1.18 7-8 to $1.19 1-8.

While North American markets registered a comeback, the English Exchange at Liverpool ran into stop-loss selling and closed 3 3-8 to 2 1-4d lower. Buenos Aires wheat prices closed 1-4 cent lower to 1 1-4 cents higher.

Nominal quotations by Broomhall showed Australian offers for June shipment had declined 7 3-8 cents overnight against reductions of 5 7-8 cents in Canadian prices. Canadian No. 2 Northern sold 12 1-4 cents above Australian May.

Reports that Canadian rye and barley in store at Rotterdam had been resold to Germany provided bullish enthusiasm in the coarse grains section. May barley advanced the full five-cent limit at the opening. Rye and oats fell below the previous close before the final rally left gains.

WINNIPEG GRAIN
(H. A. Humber, Ltd.)

Wheat	P.C.	Open	High	Low	Close
Oct.	115¼	115	119¼	115	119¼
May	131¼	131	133¼	130	133
July	127¼	126	130	128	129¾
Oats					
Oct.	44	44	47	44¼	47
May	53⅞	53	56¼	53	56¼
July	51	50½	53½	50	53¼
Rye					
Oct.	87	93½	87¼	83	87¼
May	106½	105¼	106	105½	107¼
July	102	98	102¼	99	101¼
Barley					
Oct.	55	53	58	53	58
May	64	65	69	64	68
July	61	61	65	61	65

Cash Grain

Wheat: 1 Hard, 123½; 1 Nor., 133½; 2 Nor., 130½; 3 Nor., 127; 4 Nor., 124; 5 Nor., 116; 6 Nor., 108; Feed, 86; Track, 133; Amber Durum No. 1, 139; No. 2, 131; No. 2, 128; No. 4, 117; Track, 136; A R W No. 1, 120; No. 2, 120; No. 3, 115; Garnet No. 1, 126; No. 2, 127.

Oats: 2 C.W., 57½; 3 C.W., 55½; Ex 1 Feed, 55½; 1 Feed, 54½; 2 Feed, 52½; 2 Feed, 48½; Track, 56⅝.

Barley: 2 R.O.W., 73½; 6 R.O.W., 90½; Special 6 R.O.W., 62½; 3 C.W., 68½; 4 C.W., 64½; 5 C.W., 63½; 6 C.W., 62½; Track, 66½.

Rye: 1 C.W., 107½; 2 C.W., 107½; 2 C.W., 103½; Rejected No. 2, 100⅝; 4 C.W., 97½; Track, 107½.

Flax: 1 N.W.C., 173; 2 C.W., 171; 3 C.W., 155; 4 C.W., 150; Track, 175.

CHICAGO GRAIN
(H. A. Humber, Ltd.)

Wheat	P.C.	Open	High	Low	Close
Sept.	115¼	115	117¼	114⅞	117¼
May	129⅛	130	121	129	120⅞
July	118	116	120⅛	117⅛	119⅞
Corn					
Sept.	105¼	105¼	108¼	105¼	108
May	122⅛	122⅛	126¼	122¼	125⅞
July	113⅛	113	117	113¼	116⅝
Oats					
Sept.	41½	41⅛	42¼	41⅛	42¼
May	47⅛	46	49	48	46⅞
July	44⅝	45	45⅞	44⅞	45⅛
Rye					
Sept.		93½	95½	93½	95¼
May		109¼	110⅛	107¼	106½
July		102¼	104	102¼	103⅛

Foreign Bonds

(Burns & Wainwright, Ltd.)

	Bid	Asked
Australia 5% 1955	105.25	105.75
Austria 7% 1957	99.75	89.25
Belgium 6% 1955	108.75	109.25
Brazil 8% 1941	49.75	50.25
Denmark 5½% 1955	100.75	101.25
French 7½% 1941	118.50	118.00
German Gov't 7% 1949	27.00	27.50
Italy 7% 1951	87.00	87.50
Japan 6½% 1954	94.50	95.00
Minas Geraes 6½% 1958	27.75	28.25
Norway 4½% 1965	99.375	98.875
Queensland 6% 1947	109.75	110.25
Rome 6½% 1952	75.00	75.50
Uruguay 6% 1960	67.00	67.50

Above prices in New York

Montreal Produce

MONTREAL, April 17 (CP).—Butter, spot, Quebec, fresh, 26a.

Eggs, spot, Ontario "A" large, 22a.

TORONTO MINING STOCKS TUMBLE

TORONTO, April 17 (CP).—Prices tumbled in some confusion during a rush of selling in the Toronto mines listings today, and weakness continued till the close.

Heavy selling of Lakeshore at a loss of 1 7-8 to 50 was a disturbing factor in the gold share market, which was not offset by a gain of 2 1-2 for Dome.

Noranda dropped 1 1-2, International Nickel 1, Hudson Bay 3-8 and Smelters 1-4. Pend Oreille declined 35 cents and Sherritt had the same decline, closing at 2.25. Eldorado weakened 10 cents.

Little Long Lac broke down sharply, going to 5.40, but recovered to 5.75, reducing the net loss to 45 cents. Macassa was sold in volume for a drop of 55 cents, O'Brien was off 70 cents to 8.20, Stadacona closed 34 cents lower at 1.71 and East Malartic 28 cents down at 1.12. Losses of 10 to 20 cents each were posted for Bidgood-Kirkland, Canadian Malartic, Cariboo, Central Patricia, Consolidated Chibougamau, Francoeur, Hardrock, Kerr-Addison, MacLeod-Cockshutt, Siscoe, Sladen, Slave Lake and Teck-Hughes.

Brazilian added 3-8 and C.P.R. and Ford "A" weakened slightly.

Western Oils were a bit weak, but quiet. Calgary-Edmonton, off 25 cents, had the main loss. Recessions of 3 to 8 cents were boarded for Okalta, Calmont, Dalhousie, Home and Foothills.

MINING SECTION
(Bird & Talling, Ltd.)

	Bid	Asked
Acme	13	14
Ajax	30	26
Bazamac	30	32
Bankfield	1.15	1.20
Base Metals	22	35
Beattie	1.32	1.23
Big Missouri	.50	.55
Bobjo	16	.17
Bralorne	7.55	7.60
Aztec	.08	.08½
Buffalo Ankerite	10.00	10.50
C. & E. Corporation	2.60	2.70
Canadian Malartic	1.45	1.50
Cariboo	1.50	1.55
Castle Trethaway	1.15	1.20
Central Manitoba	10	10½
Central Patricia	2.30	3.35
Chibougamau		1.25
Coast Copper	5.40	6.00
Coniaurum	1.35	1.45
Dome	43.40	43.60
Falconbridge	8.25	8.75
Eldorado	2.93	2.95
God's Lake	.56	.60
Granada	.30	.31
Gunnar	.78	.81
Hard Rock	1.79	1.80
Hollinger	12.10	12.40
Home Oil	1.65	1.70
Howey	.36	.27
Hudson Bay	39.40	21.40
Jackson Manion	.40	.43
Kirkland Lake	1.47	1.49
Lakeshore	49.60	50.00
Little Long Lac	5.75	5.85
Macassa	5.80	5.85
McIntyre	36.60	37.40
McKenzie Red Lake	1.39	1.40
McLeod Cockshutt	2.20	2.25
McVittie Graham	36	37
McWatters	75	76
Mining Corporation	3.20	3.30
Morris Kirkland	40	42
Intl Nickel	62.60	63.00
Noranda	66.00	66.40
O'Brien	8.10	8.20
Parkhill	24	
Paymaster	70	72
Pend Oreille	3.40	3.45
Perron Gold	1.40	1.42
Pickle Crow	6.00	6.10
Pioneer	4.95	5.00
Premier	2.60	2.65
Reid Authier	4.20	4.50
Reno	1.00	
Royalite	37.00	39.00
San Antonio	1.57	1.60
Sherritt-Gordon	2.30	2.40
Siscoe	4.10	4.15
St. Anthony	16	16½
Stadacona	1.68	1.70
Sudbury Basin	4.05	4.30
Sullivan	1.40	1.50
Sylvanite	2.40	2.45
Teck-Hughes	5.00	5.05
Thompson Cadillac	90	
Toburn		2.85
Ventures	2.00	2.01
Wright-Hargreaves	6.85	6.85

INDUSTRIAL SECTION
(Bird & Talling, Ltd.)

	Bid	Asked
A.P. Grain	5½	8¼
B.A. Oils	23	23⅞
B.C. Power "A"		27
B.C. Power "B"	4¼	10½
Beath & Sons	4½	6
Biltmore Hats	12	12½
Brazilian Traction	25¼	25½
Brewing Corporation	3	3¼
Burt & Co.	41	42
Canada Bud	9	9½
Canada Bread		6
Canada Canners	6¼	8½
Canada Cement	18½	19
Canada Car & Foundry		16¼
Canada Malting	37	38
Canada Dredge	41	42½
Canada Wire & Cable "A"	65	70
Canada Wire & Cable "B"	25	20
Can General Electric	202½	215
Canadian Oils	11	13
Canadian Pacific	14	14¼
Cockshutt Plow		17¼
Consolidated Smelters	80	81
Cosmos Imperial Mills	23	
Consumers Gas	205	206
Distillers-Seagrams	23½	24
Dominion Bridge	55	56
Dominion Stores	11½	11¾
Ford "A"	23¼	24
General Steel Wares	15⅞	16½
Gypsum	15½	16¼
Hamilton Bridge	15	16¼
Hiram Walker	45¼	46
Imperial Oil	21⅞	23½
Intl. Petroleum	36	36½
Imperial Tobacco	14	14½
Intl. Nickel	62¼	63
Industrial Alcohol "A"	6¼	6½
Industrial Alcohol "B"	5	6¼
Intl Utilities "A"		17¼
Intl Utilities "B"	160	200
Loblaw "A"	23½	23¼
Loblaw "B"	21½	21¼
Montreal Power	30½	31
McColl-Frontenac	10¼	10½
National Steel Car	45	45½
National Breweries	39	
Page Hersey	100	
Power Corpn		25½
Shawinigan	26	27¼
Steel of Canada	84	86
Steel of Canada, Pfd		79½
Weston	16½	17
Winnipeg Electric	5¼	6
Banks		
Bank of Canada	58	59½
Canadian Bank of Commerce	202	204
Dominion Bank	236¼	240
Bank of Montreal	230	236
Imperial Bank	225	226
Bank of Nova Scotia	233	234
Royal Bank	216¼	217

Corporation Bonds

(Burns & Wainwright, Ltd.)

PUBLIC UTILITIES	Bid	Asked
B.C. Telephone 6% Pfd	109.00	110.50
B.C. Electric 5% Pfd.	109.25	110.75
B.C. Telephone 4½%, 1961	103.75	105.75
Beauharnois Power 5%, 1973	83.25	84.75
C.P.R. 3½%, 1951	102.75	104.00
C.N.P. 5%, 1952	102.75	104.00
Gatineau Power 5%, 1956	100.00	101.25
Shawinigan 4%, 1961	85.75	97.00
Montreal Power 3½%, 1973	80.75	81.25
INDUSTRIALS		
Canada S.S. 6%, 1941	71.50	72.50
Canada Cement 4½%, 1951	100.75	102.00
Famous Players 4½%, 1951	96.25	97.75
McColl-Frontenac 6%, 1948	102.75	104.00
Massey-Harris 6%, 1947	99.75	100.00
Simpson's Ltd. 4½%, 1951	94.50	95.75
GRAIN ISSUES		
Alberta Pacific 6%, 1948	85.50	86.50
Federal Grain 6%, 1949	100.50	102.50
United Grain 5%, 1948	95.00	97.00
United Grain 5½%, 1949	97.50	101.50
Western Grain 6%, 1949	77.00	79.00

Silver Markets

LONDON, April 17 (CP).—Bar silver unchanged at 20 11-16d.

Downward Drift in Vancouver Listings Is Still Unchecked

VANCOUVER, April 17 (CP).—Slow trading with a general downward price trend marked the short Saturday session of the Vancouver Stock Exchange. Transfers totaled 195,509 shares.

Bralorne Gold was fairly active and closed up 15 at 7.75, Sheep Creek advanced 6 at 71 and Reward held unchanged at 11. Premier declined 15 at 2.65, Pioneer 10 at 4.85 and Gold Belt 2 1-2 at 21. Relief Arlington lost 2 at 20 as Big Missouri at 51, Nicola at 5 1-2 and Gold Mountain at 15 eased fractions.

Grandview headed base metals activity and closed two cents higher at 16. Reeves MacDonald firmed 1 at 1.47 and Noble Five was unchanged at 8. Pend Oreille slipped 25 at 3.50, while B.C. Nickel at 23 and Golconda at 9 each dropped 1.

Calgary & Edmonton Oil was off 11 at 2.70, Home 4 at 1.67 and Okalta 3 at 1.34. Losses of two cents were recorded in Dalhousie at 90, Calmont at 58, Commonwealth at 28 and Vulcan at 1.15. Other recent active oils were unchanged to fractionally lower.

VANCOUVER QUOTATIONS
(Buckle & Munro, Ltd.)

	Bid	Asked
B.C. Nickel	22	25
Big Missouri	.51	
Beaver Silver	.02	.02½
Sibac Premier	2.50	2.90
Bralorne	7.75	8.00
Aztec Mining	.09	.09½
Bluebird	.03	.04
Canadian Rand		.03½
Cariboo Gold	1.55	1.59
Congress	.07½	.08
Cork Province	.01½	.02
Dictator	.02½	.03
Dentonia		.15½
Dunwell	.03¼	
Fairview Amalgamated	.10½	.11
Fawn		.38
Federal	.04½	.05½
George Enterprise	.03½	
Georgia River	.02½	.03
Golconda	.09	.10
Gold Belt	.21	.25
Gold Mountain	.12	.12½
Granae	.02	.02½
Glacier Creek	.01½	.02½
Grandview	.16	.16½
Hedley Sterling	.03	.03½
Home Gold	.03	.03½
Indian	.02½	
International Gold	.05½	.06
Island Mountain		.85
Kootenay Belle	.87	.88
Kootenay Florence	.02¾	.02
Kootenay King	.01¾	.02
Lakeview		.02
Lucky Jim	.10¾	.11
Mak Siccar	.05½	.08
McGillivray Creek	.18	
Meridian		.03
Minto	.24	.24½
Morton Woolsey	.07½	
Nicola	.05½	.08
Noble Five	.08	.08½
Pend Oreille	3.50	
Pilot Gold	.04½	.05
Pioneer	4.85	4.95
Porter Idaho	.06½	.07
Premier	2.65	2.70
Premier Border	.03½	.03¾
Quesnelle Quartz	.14	.18
Reeves McDonald	1.47	1.48
Reliance	.02½	.03¾
Relief Arlington	.20	.22
Reno	.99	1.00
Reward	.11	.11¾
Rufus Argenta	.04¾	
Ruth Hope	.02½	.04
Salmon Gold	.10	.10½
Sheep Creek	.71½	.72
Silvercrest	.06½	.07
Silversmith	.03	.03½
Taylor Bridge	.07½	.08
Taylor Windfall		.12
Vanalta		.10½
Vidette		.40
Viking	.02½	.03½
Waverley	.01½	.01½
Wayside	.04	.04½
Wellington	.05½	.06
Wesko	.21½	.24
Whitewater	.17½	.18½
Ymir Yankee Girl		.30
Oils		
A.P. Consolidated	.31	.33
Amalgamated	.08	.08½
Anaconda	.15½	.16
Baltac		.07
C. & E. Corporation	2.70	2.75
Calmont	.58	.60
Commonwealth	.26	.31
Crow's Nest	.07½	.07¾
Dalhousie Oil		.93
Devenish	.07	
Eastcrest	.12	.15
Freehold	.09½	
Foundation		.30
Hargal	.16	
Home Oil	1.67	1.70
Highwood Sarcee Oil		.24
Lowery Petroleums	.21½	
McDougall Segur	.16½	.19½
Madison	.09	.09½
Mar Jon	.20	
Mill City	.16	
Mercury Oil	.28	.29
Merland	.14	.17
Model Oil	.45	.49
Nordon	.16	
Okalta, Com.	1.34	1.28
Pacalta	.14	
Ranchmen	.44	.47½
Royalite	38.00	40.00
Southwest Petroleums		.60
Vulcan	1.15	1.19
Miscellaneous Industrials		
Brewers & Industrials	8.00	
Capital Estates	8.00	8.25
Coast Breweries	12.75	12.25
International Coal & Coke	.21	
United Distillers	.90	.88

PORTAGE GOLD PLANNING MILL

Machinery to Be Shipped to Alaska Property in May, President States

Following two years' development work under his personal supervision at the Portage Inlet, Alaska, property, W. B. George, president of the Portage Gold Mines, Ltd., today announced that he and his associates were proceeding at once with the erection of a mill. The crew, under John Hovland, and the first shipment of machinery and material will leave for the North on May 1 and work at the property will be under way by May 12. The mill is scheduled to be in operation before the end of the Summer.

Mr. George said the decision that the property had reached a stage of development to warrant the mill was arrived at as a result of the shipment of ore in Autumn to the Consolidated Mining & Smelting Company at Trail. This company reported an average gold content of 2.28 ounces per ton, with the mill returns indicating that 94.5 per cent of the gold was free and that the ore was of such a character that a simple and low cost installation of equipment for grinding and milling should recover 85 per cent of the gold, with 98.9 per cent recoverable by cyanide treatment as bullion.

"We have indicated, from development work already done, approximately 4,500 tons of ore, and based on the average gold content of 2.28 ounces per ton, as in the test, with gold at $33 an ounce, this would amount to an approximate value of $338,580," Mr. George said.

Drifting on the main vein has proceeded for 345 feet with a raise started from the tunnel to the surface, from where the tunnel intersects the vein. About fifty feet of this raise has now been completed with encouraging results, Mr. George said. Although there is heavy overburden the vein has been traced on the surface for 150 feet. The crosscut tunnel has proven the continuation of the ore to a depth of 200 feet.

Bond Quotations

(Burns & Wainwright, Ltd.)

PROVINCIAL	Bid	Asked
Alberta 4%, 1954		62.50
Alberta 4½%, 1958		63.50
Alberta 5%, 1959		67.50
Alberta 5½%, 1947		66.50
Alberta 6%, 1947		71.00
British Columbia 4%, 1957	80.75	93.25
British Columbia 4½%, 1953	95.25	96.75
British Columbia 5%, 1959	98.75	100.25
British Columbia 5½%, 1945	100.25	101.75
British Columbia 6%, 1947	102.00	103.50
Manitoba 4%, 1957	84.75	86.75
Manitoba 4½%, 1960	86.25	88.25
Manitoba 5½%, 1958	91.75	93.25
Manitoba 6%, 1947	95.25	96.75
New Brunswick 3%, 1951	[illegible]	[illegible]
New Brunswick 3½%, 1956	93.50	94.50
New Brunswick 4½%, 1961	105.50	108.50
New Brunswick 5%, 1954	107.50	110.50
Nova Scotia 2%, 1958	90.50	92.50
Nova Scotia 3½%, 1956	95.00	97.00
Nova Scotia 4½%, 1952	105.50	106.50
Nova Scotia 5%, 1958	111.50	113.50
Ontario 4%, 1966	102.00	104.50
Ontario 4½%, 1965	107.50	110.50
Ontario 5%, 1948	110.50	112.50
Ontario 5½%, 1946	112.50	114.50
Ontario 6%, 1942	111.50	113.50
Prince Edward Is. 3%, 1948	96.50	98.50
Quebec 3%, 1951	84.50	96.50
Quebec 4½%, 1959	105.50	108.50
Quebec 4½%, 1950	109.50	111.50
Saskatchewan 4%, 1954	80.00	81.75
Saskatchewan 4%, 1951	88.75	90.25
Saskatchewan 3%, 1958	85.75	87.75
Saskatchewan 5%, 1952	89.75	91.25
Saskatchewan 6%, 1952	[illegible]	[illegible]
MUNICIPAL		
Montreal 5%, 1945	[illegible]	104.50
Quebec 5%, 1950	99.00	102.50
Toronto 5%, 1953	[illegible]	114.50
Vancouver 5%, 1960	86.50	90.50
Winnipeg 4½%, 1960	83.50	87.50

DAIRY PRODUCE

Quotations on egg prices are obtained daily from the Dominion egg inspector, William Haggar, 1002 Wharf Street.

To producer, delivered at Victoria:

Grade "A" large	.18
Grade "A" medium	.16
Grade "A" pullet	.15

Following are the city wholesale prices:

Grade "A" large	.23
Grade "A" medium	.21
Grade "A" pullet	.20
BUTTER	
Carton, lb.	.34
Prints, lb.	.33
Solids, Alberta, lb.	.32
CHEESE	
British Columbia, large	.20
Ontario mild, large	.20
Ontario medium, large	.21
Ontario aged, large	.27

Stocks and Bonds

(A. E. AMES & CO., VICTORIA)

	Bid	Asked
Bell Telephone	159	159½
Brazilian T. L. & P.	24	24⅝
B.A. Oil	23½	22⅞
B.C. Power "A"	37	
Canada Cement	18½	18⅞
Canada Cement, Pfd	108	110
Canadian Pacific	14¼	14⅝
Con Mining & Smelting	80½	
Fanny Farmer	22	22½
Ford "A"	23¼	22½
Gypsum Lime & Alab.	16	16½
Imperial Oil	22	22½
Imperial Tobacco	14	14¼
International Nickel	63	62½
International Petroleum	36	28⅞
Kelvinator of Canada	33	
McColl-Frontenac	10½	10½
McColl-Frontenac, Pfd.	92	93
Montreal Power, Com	30½	30¾
Shawinigan W & P	26	27½
Bralorne	7.60	
Dome	43½	44
Lakeshore	49	50
Macassa	5.90	
Noranda	65½	66½
Pioneer Gold	4.65	
Premier	2.65	
Sherritt-Gordon	2.35	
Sudbury Basin	4.30	4.50
Teck-Hughes	5.00	5.10
Ventures	2.05	
Wright-Hargreaves	6.80	6.95
Bank of Montreal	228	234
Royal Bank	216	218½

FOREIGN CURRENCIES COMPILED ON BASIS OF CANADIAN DOLLAR

MONTREAL, April 17 (CP).—British and foreign exchange closed steady today.

Argentina, peso, .3046; Australia, pound, 3.9224; Brazil, milreis, .0632; China, Hongkong dollars, .3062; Germany, reichsmark, .4018.

Holland, florin, .5471; India, rupee, .3716; Japan, yen, .2865; New Zealand, pound, 3.9541; South Africa, pound, 4.8883.

Investment Trust Sales

(Laurence Smith & Co., Ltd.)

	Bid	Asked
Can Gen Invest	10.90	11.15
Can Int. Inv Trusts Units	110.50	
Can. Invest Fund	4.56	4.95
Cons Div Std Security Units	21.50	
United Corporations "A"	25.00	26.00
United Corporations "B"	32.25	23.25
Commonwealth Shares	8.77	9.28
Corporate Trust	2.81	
Corporate Trust A.A. Mod	2.70	
Diversified Trust "C"	5.20	
Diversified Trust "D"	7.45	8.25
Administered Fund	19.14	20.36
Incorporated Investors	26.20	
Maryland Fund	10.11	11.07
Mass Investment Trust	29.04	30.81
State Street Investment	118.50	118.90
Dividend Shares	2.01	2.16
Bullock Fund	[illegible]	24.125
Trans-Canada Shares	[illegible]	15.40
New England Fund	[illegible]	[illegible]
New York Stocks:		
Electrical Equipment	[illegible]	13.94
Machinery	[illegible]	[illegible]
Bank	[illegible]	13.60
Petroleum	[illegible]	[illegible]
Railroads	13.37	14.58

A. E. AMES & COMPANY
(Business Established 1889)
MEMBERS
THE TORONTO STOCK EXCHANGE
THE MONTREAL STOCK EXCHANGE
310-315 BELMONT HOUSE
VICTORIA, B.C.
Telephones E 4171-2-8
Montreal, New York — Toronto, London, Eng. — Vancouver, Winnipeg

We Extend to Investors the Information Which Is Available From Reliable Statistical Services and Financial Periodicals to Which We Subscribe
BURNS & WAINWRIGHT, LTD.
[illegible] CENTRAL BLDG. TELEPHONES G [illegible]

SAFETY DIVERSIFICATION MARKETABILITY YIELD
THE PROBLEM OF INVESTING MONEY
Prudent investors place their funds in carefully selected securities so as to gain the best yield consistent with safety of principal and to be freed from the cares of management.
You are invited to discuss your investment account with us.
LAURENCE SMITH & CO. LTD.
INVESTMENT SECURITIES
613 VIEW STREET PHONE G 8121 VICTORIA, B.C.
S. T. Douglass, Resident Representative

Portage Gold Mines Limited
N.P.L.
This Company's Annual Report just released indicates continued favorable development, with ore reserves increased and average values maintained at over two ounces of gold per ton. A mill will be installed and production commenced this year, indicating the possibility of dividend payments during 1938. We recommend these shares and offer a limited number at 25c per share.
Buckle & Munro, Ltd.
Fiscal Agents
1118 Government Street Telephone G 8107

LATEST IMPORTANT INFORMATION
CANADIAN HYDRO-ELECTRIC
C. M. OLIVER & CO., LTD.
723 FORT ST. Safety Deposit Boxes E 4117

RADIO MARKET REVIEW
EVERY MONDAY, 7:30 P.M.: CJOR, VANCOUVER
BIRD & TALLING, LTD.
1000 Broad Street G 7146-7

622 VIEW STREET E 9091
WINDPASS
Shareholders Should Call at Our Office for Important Information
LISTEN TO OUR BROADCAST AT 8:20 A.M.
HUGH ALLAN J. W. JONES, LIMITED J. W. JONES

New York Curb

(H. A. Humber, Ltd.)

	Bid	Asked
Amer Cyanamid "B"	30⅝	31
Amer Super-Power	1⅝	2
Amer Gas & Electric	38	38½
Associated Gas & Electric	3½	3⅝
Brazilian Traction	25½	25⅝
Cities Service	3⅞	4
Electric Bond & Share	20⅞	21
Ford of Canada "A"	23½	23⅞
Ford of England	7⅛	7½
Hudson Bay Mining	30½	31⅛
Humble Oil	81½	82
Intl. Pete	36	36½
Imperial Oil	22	22½
Newmont Mining	118	117½
Pioneer Gold	4⅞	5
Standard Oil, Kentucky	19½	20
Amer Aluminum	154	157
United Gas	11⅛	11¼
United Power & Light "A"	6⅞	7
Niagara-Hudson Power	12⅞	13⅛
Distillers of England	26	28
Gulf Oil	58	59½
Canadian Marconi	1⅞	2
Fisk Rubber	15⅝	16
Creo Petroleum	33	33½
Cord Corporation	4⅛	4⅝
Lakeshore Mines	48½	50⅛
Teck Hughes	5	5½
Hecla Mining	18	18½
Wright-Hargreaves	6⅞	7
Sunshine Mining	19½	20
Pie Bakeries	18	20
Segal Lock	3	3½
Premier Gold	2	2½
Louisiana Land & Ex	12½	13

How It Started

By JEAN NEWTON

WHY DO WE CALL IT "ADAM'S APPLE?"

We nurse a double grudge against Adam—first, for having shut to our faces the gates of the Garden of Eden, and second, for inflicting upon our anatomy what is popularly known as "Adam's Apple."

When our common progenitor took the fateful bite that forever doomed the rest of us to existence by the sweat of our brows and made of our Paradise a cold, bare world, a piece of the fruit—so runs the tale—lodged in his larynx.

There it remained and ossified, sticking in the throats of all his descendants in generation after generation thenceforth—Adam's Apple!

MONTREAL, April 17 (CP).—Bar gold in London down 1 cent at $34.69 an ounce in Canadian funds. 141s 2d in British. The fixed $35 Washington price amounted to $34.95 in Canadian.

MAKE STUDY OF WINE INDUSTRY

Dr. William Newton Explains Scientific Improvements to Processes To Agriculturists

"The Wine Industry in British Columbia" was the topic of discussion, led by Dr. William Newton, at the regular meeting of the Victoria branch of the Canadian Society of Technical Agriculturists at Speedie's Cafe Friday night. Dr. Newton traced the scientific research and the application of findings in the industry, particularly by Saanich wineries.

At the conclusion of the discussion, the meeting adjourned to the plant of Growers' Wine Company at Lake Hill, where Dr. Newton explained the scientific processes, and N. H. Lamont, manager, explained the mechanical process. The visitors were shown a number of recent additions to equipment designed to improve the quality of the product.

OFFICERS NAMED AT ANNUAL GATHERING

The Intermediate Musical Art Society held its annual meeting recently. Officers elected were Margaret Scoular, president; Hugh Ramsay, vice-president; Hilda Newton, secretary; Griffith Cameron, treasurer; Kay McDonald, refreshment convener; Dorcas Muir, telephone convener, and John Campbell, programme convener.

Following the meeting, a musical programme was given, including a one-act play by two members of the Royal Bride Chapter.

AGRICULTURE "DYING OUT"

RAMSEY, Isle of Man (CP).—Richard Cain, chairman of the Manx Agricultural Marketing Board, states that while the Isle of Man's tourist business is flourishing, "agriculture is dying out."

Supreme REFRESHMENT
The Perfect Gin for Cocktail or Collins

25 Ounces $1.75
12 Ozs. 90c
40 Ozs. $2.60
THE BRITISH COLUMBIA DISTILLERY CO. LTD.
Monogram
LONDON DRY GIN
This advertisement is not published or displayed by the Liquor Control Board or by the Government of British Columbia.

THE TUTTS . . . By Crawford Young

FAIR WEATHER By GLUYAS WILLIAMS

Jane Dixon Says:

ROUND-UP DAY PRESENTS: A LETTER FOR "CONSTANT READER," WHICH ADVOCATES PRISON SENTENCE FOR LOVE-THIEVES—A WOMAN IN DISTRESS, WHO CANNOT CONFIDE IN HER PARENTS—A READER WHO WANTS TO KNOW IF IT IS IMPROPER FOR A GIRL TO ACCEPT PRESENTS FROM HER FIANCE—A LOVE SO DOUBTFUL THAT IT NEEDS TO BE TESTED USUALLY DOESN'T EXIST—A GIRL WHO IS "ANXIOUS" BECAUSE HER BOY FRIEND HAS CEASED TO BE ATTENTIVE TO HER—ANOTHER WOMAN SEEKS A FORMULA FOR "GETTING" A YOUNG MAN WHO IS NOT IN LOVE WITH HER—A DAUGHTER WHO DOESN'T APPRECIATE HER PARENTS' EFFORT TO PREVENT HER FROM BEING A "WORKING GIRL"—A MAN WHOSE GIRL FRIEND "TURNED HIM DOWN COLD" BECAUSE HE COULDN'T AFFORD TO BUY HER A WRIST WATCH.

We're off for another Round-Up.

For Constant Reader: "I suggest a prison sentence at hard labor and a striped uniform for the love thieves and the willing victims of their thievery. But let them be sent to different places of punishment, the men and the women. They are so far down in the animal kingdom that decent folks should be protected against them.—Z."

Waiting Patiently: If you cannot confide in your parents, ask your family doctor to tell them what has happened. You have permitted yourself to be placed in a position from which no one except yourself can extricate you. You will have to be brave and big, and you must armor yourself against wagging tongues and nudging elbows. The trial you face would be less harsh if you could go to another and a strange place to remain there until the crisis is passed. The gallant souls, when they have made their mistakes, do not drown themselves in tears. They lift their chins and use their mind and their strength to repair the damage they have done.

Undecided: So long as you are engaged to be married and your fiance enjoys making you generous gifts, there is no impropriety in accepting them. If I were you, however, I'd buy my own "permanent," even though it might not be from the best shop. The jewelry can be returned if the marriage fails to eventuate. It is well for a young woman to keep her pride and a certain amount of independence.

Wondering: For your own peace of mind, you should make it your business to discover whether the young man or your girl pal is offending you with untruths. This is your job. No one can do it for you, or rather, no one should do it for you unless he or she is paid to act in the capacity of a detective. How can you test the young man's love? If it is so doubtful that it needs testing, the chances are it does not exist.

Anxious: It appears the young man ceased being attentive to you because he was no longer interested in a close friendship. Might as well face the fact. You are both very young. It may be he felt you were too serious in your regard for him, that he was not yet ready to confine himself to a single heart interest, and so he decided a clean break was best for both of you. Under the circumstances, you should not attempt to angle for a return of his attentions. When you meet him, be friendly and natural and cheerful, and treat him as you would any other casual friend whom you like and admire. The best way to win friends? By being the best of friends. Brim over with kind thoughts, good deeds, earnest desire to help others, eager interest in those you meet. Forget self.

I. K. V.: I have no formula for "getting" a young man who is not in love with you. Might as well ask me how you can pluck a couple of stars from the high heavens to wear for earrings. If the young man is unresponsive to your affection for him you should be fair enough to realize his freedom of choice, and you should have enough faith in the Eternal Plan to get behind your will power and turn your interest in other directions.

Miserable: You are old enough to make your own decision. Tell your parents that you appreciate their efforts to keep you from being a "working girl," but that you feel your happiness lies in effort, not in inactivity. The fact that you have a job will not detract from your eligibility as a wife. On the contrary, it will add to your stature both as a woman and as a true helpmate.

Earl: If the girl "turned you down cold" because you could not afford to buy her a wrist watch for a birthday present, think nothing of it. She might be out for an automobile or a diamond bracelet next birthday—then what would you do? Consider your cold turndown a piece of rare good fortune.

(Copyright, 1937, by Bell Syndicate, Inc.)

SAVE $1.00
PREPARE YOUR RADIO FOR THE CORONATION
KENDALL RADIO LABORATORIES
Opposite the Atlas Theatre
FLAT-RATE REPAIR PRICES
This coupon is worth $1.00 on repairs authorized between April 19 and 24, 1937.

WAS BOY PRODIGY

SALISBURY, Eng. (AP)—Cuthbert Osmond, noted English organist, who was appointed assistant organist of Salisbury Cathedral when fourteen, died recently in hospital at the age of thirty-two.

MANCHESTER (AP)—The Manchester Corporation housing committee announces that 25,686 houses have been erected by the municipality under post-war housing acts.

APPLE MARY By Martha Orr

TODDY *Fair Play* By George Marcoux

POPEYE By Segar

NAPOLEON AND UNCLE ELBY By Clifford McBride

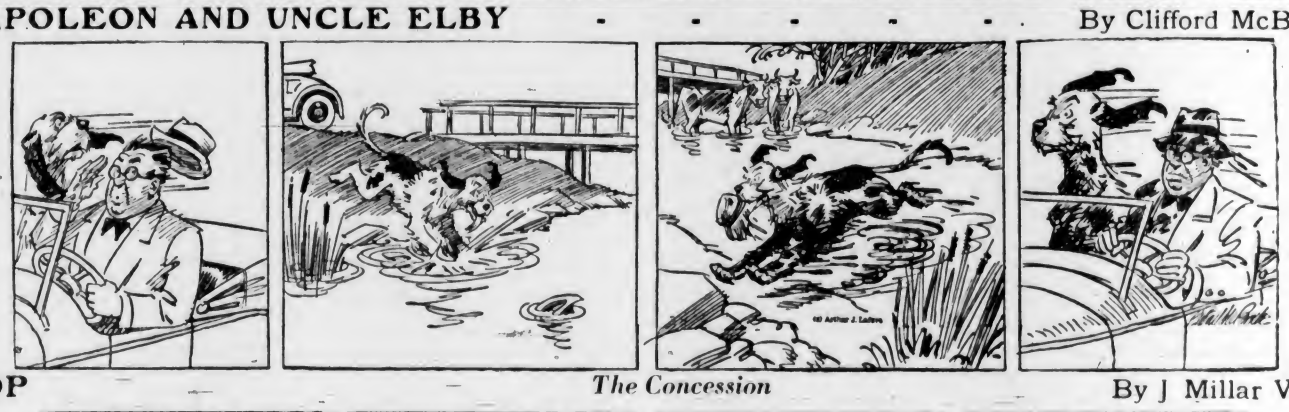

POP *The Concession* By J Millar Watt

TILLIE THE TOILER *Mac Has a Second "Attack"* By Westover

DIXIE DUGAN *A Different Life* By J P McEvoy and J H Striebel

Business and Professional Directory, Want Ads

The Daily Colonist

RATES FOR CLASSIFIED OR WANT ADVERTISEMENTS

Two cents a word each insertion; twelve cents a word a week, with a minimum of ten words, cash with order. No advertisement accepted for less than twenty-five cents.

Death and Funeral Notices, $1.50 first insertion; $1.00 for each additional insertion. Marriages, Cards of Thanks and In Memoriam Notices, $1.50 per insertion.

Birth Notices, $1.00 per insertion.

Business or Professional Cards of two lines or under, $2.50 per month. Additional space at $1.25 per line per month.

Advertisers who desire may have replies addressed to a box at The Colonist and forwarded to their private address. A charge of ten cents is made for mailing replies. In this case add three words ("Box......Colonist") to the count for the number of words.

Out-of-town readers of our advertisements ask advertisers to give address as well as phone numbers, as it is not always possible to communicate through the phone.

Any claim for rebate on account of errors or omissions must be made within thirty days from the date of the same, otherwise the claim will not be allowed.

The Colonist will not be responsible for more than one incorrect insertion of any advertisement ordered for more than one issue.

The Colonist service is available every day from 8 a.m. to 10 p.m., excepting Sunday. Just call Empire 4114.

To insure insertion, Classified Ads should reach The Colonist before 10 p.m. on the day previous to publication.

Classified Ads for The Sunday Colonist will be accepted up to 10 p.m. on Saturdays.

CLASSIFICATIONS

Acreage for Rent 83
Acreage for Sale 82
Acreage Wanted 84
Agent Wanted 16
Autos for Hire 66
Automobiles 65
Births 1
Bicycles and Motorcycles 40K
Boats and Launches 67
Building Material 40A
Business Directory 33
Business Opportunities 75
Cards of Thanks 4
Church Notices 9
Clothing, Furs, Shoes, Etc. 40B
Coming Events 10
Dancing 25
Deaths 2
Dressmaking 38
Educational 23
Farms for Rent 86
Farms for Sale 85
Farms Wanted 87
Flats and Apartments to Rent 53
Flats and Apartments Wanted 54
Flowers 7
For Sale—Miscellaneous 40
Furniture 40D
Fuel 40C
Funeral Directors 6
Furnished Houses for Rent 55A
Furnished Rooms for Rent 49A
Furnished Rooms Wanted 50A
Hairdressers and Beauty Specialists 21A
Halls to Rent 36
Hotels 49
Housekeeping Rooms to Rent 51
Housekeeping Rooms Wanted 52
Houses for Sale 78
In Memoriam 5
Listings Cancelled 77
Lost and Found 29
Machinery 64
Market Specials 35
Marriages 3
Miscellaneous 37
Money to Loan 31
Monumental Works 8
Music 24
Musical Instruments 40E
Nursery Stock, Plants, Etc. 40H
Nursing and Convalescent Homes 20
Personal 21
Professional Directory 34
Property for Sale 80
Property Wanted 91
Poultry and Livestock 42
Radio 40F
Room and Board 47
Room and Board Wanted 48
Situations Wanted—Female 18
Situations Wanted—Male 17
Stoves, Ranges, Furnaces 40L
Summer Resorts 61
Swaps 41A
Teachers Wanted 15
Timber 74
To Exchange—Real Estate 76
To Rent—Miscellaneous 38
Unfurnished Houses to Rent 55B
Unfurnished Rooms Wanted 50B
Wanted—Female Help 14
Wanted—Male Help 13
Wanted—Miscellaneous 41
Wanted to Borrow 32
Wanted to Buy—Houses 79
Wanted to Rent—Houses, Unfurnished 57B
Wanted to Rent—Miscellaneous 39
Will Trade 22
Wood 33

1 BIRTHS

DOWNARD—At St. Joseph's Hospital on Friday, April 16, to Mr. and Mrs. J. Harry Downard (nee Evlyn Downard), R.R. 2, Victoria, a son.

2 DEATHS

ZELIUS—On Wednesday, April 14, at the Royal Jubilee Hospital, there passed away Ernest Raanar Zelius, aged fifty-seven years, born in Sweden and a resident of Esquimalt for the past four years. There survive his widow and one daughter, at the family residence, also relatives in Sweden.
The funeral will take place on Monday, April 19, at 3 o'clock, in the chapel of the Sands Mortuary, Ltd., and the remains will be laid at rest in Colwood Burial Park.

OYE—Passed away on April 13 at his residence, 1631 Government Street, Na See Oye, aged fifty-five years, a native of China and a resident of Victoria for twenty-six years. The late Mr. Oye was proprietor of a watch and clock repair business on Government Street for several years. He is survived by one son, residing in Vancouver.
Funeral service will take place this afternoon (Sunday), at 3.30, from the Thomson Funeral Home. Interment will be in the Chinese Cemetery.

SMYTH—On Friday, April 16, at the family residence, James Island, Sadie Annie Smyth (nee Sadie Patterson), wife of Robert Smyth, aged twenty-five years. The late Mrs. Smyth was born in Victoria and is mourned by her husband and one son, also her parents, Mr. and Mrs. Alex Patterson, of Saanichton.
The remains are resting at McCall Bros.' Funeral Home and the funeral will take place on Monday afternoon, at 2.30 o'clock, from Shady Creek United Church. Rev. Thomas Keyworth will conduct the service, after which interment will be in the churchyard.

MUNN—Frederick (Freddie) Munn passed away suddenly at Shawnigan Lake, B.C., on April 17, 1937, in his twenty-fifth year. He is survived by two sisters, Mrs. R. H. L. MacDowell, of Crofton, B.C., and Mrs. J. V. Cordick, of 2856 Colquitz Avenue, Victoria; three brothers, Harry, of Moosomin, Sask.; Jack, of Victoria, and William, in Alberta.
Funeral services will be held in St. Mark's Church on Tuesday, April 20, at 2.30 p.m., Rev. O. L. Jull officiating. Interment at Royal Oak Burial Park. The remains will be resting at McCall Bros.' Funeral Home from Monday evening until time of service.
(Regina, Sask., papers please copy.)

4 CARD OF THANKS

Mr. H. Brown wishes to thank the many friends for their sincere expressions of sympathy and beautiful floral tributes in his recent bereavement.

We wish to express our sincere appreciation and thanks to our many friends and neighbors for their assistance and sympathy, also the beautiful flowers, during the recent loss of a loved wife, mother and sister. Our gratitude is also extended to Rev. Canon F. A. P. Chadwick for his comforting service. Our relatives also wish to voice this same sentiment. Mr. Albert S. Shields and family.

6 FUNERAL DIRECTORS

McCALL BROS.
"The Floral Funeral Home"
Office and Chapel, Cor. Johnson and Vancouver Streets
Phone G arden 2012

S. J. CURRY & SON
Funeral Directors
Cor. Quadra and Broughton Streets
Phone G 5512

Distinctive Funeral Service in Our New Mortuary at Moderate Cost
Experienced Lady Attendant
SANDS MORTUARY, LTD.
Phones E 7511, G 3530 1603 Quadra St.

6 FUNERAL DIRECTORS (Continued)

THOMSON FUNERAL HOME
1625 Quadra St., Next First United Church
Lady Assistant
Nowhere a Finer Service, Nowhere a Fairer Price
Phone G 2612, Day or Night

HAYWARD'S B.C. FUNERAL CO., LTD.
Established 1867
734 Broughton Street, Victoria, B.C.
Phones
Empire 3614 G arden 7679
G arden 7682 Empire 4065

7 FLOWERS

ANY FLORAL DESIGNS at lowest prices. Pollock Bros., 1318 Douglas St. G 5315

A. J. WOODWARD & SONS, LTD., established 1892. Designs, bouquets, flowers; anywhere, any time. Store: G 5614. Night: G 8298.

BROWN'S VICTORIA NURSERIES, 618 View. Design work executed; lowest prices. We grow our flowers. G 6612, G 3527

BALLANTYNE BROS., LIMITED
1211 Douglas Street Phone G 2421
We Telegraph Flowers
CUT FLOWERS AND DESIGNS

FLORAL ART SHOP
T. G. M. CUSTANCE, Mgr.
Distinctive Funeral Designs
633 Fort Street Phone E 4813

8 MONUMENTAL WORKS

STEWART MONUMENTAL WORKS, LTD. Take No. 6 car to works. 1401 May Street. Phone G 3452.

10 COMING EVENTS

ANOTHER EVENING WITH CURLEY'S Harvesters, strictly old-time dancing, Tuesday, K. of C. Hall, 9-1, refreshments, prizes, 35c. Old-timers, we welcome you.

A.O.F. HALL, WEDNESDAY, 9.30 P.M., dance to Stewart's old-time radio entertainers, 35c, sit-down supper, prizes.

BEFORE THE HOLIDAYS LEARN TO ride. Expert instruction, riding, jumping, polo. Children's classes, Saturday mornings. Horses for hire. Deane-Freeman, G 1874

C.C.F. MEETING, HAROLD WINCH, M.P.P., Chamber of Commerce, Monday, April 19, 9 p.m.

DANCE, OAK BAY THEATRE HALL, April 17, Birnie's Six Melodiers. Admission 35c.

DANCE AT MACAULAY GOLF CLUB, Tuesday, April 20. Refreshments. G 1514

FLORENCE NIGHTINGALE CHAPTER rummage sale, 585 Johnson Street (next Shotbolt's Drug Store), Saturday, April 24, at 9 a.m.

FIRST UNITED RUMMAGE SALE, Wednesday, April 21, 10 a.m., in S.S. Hall.

PARTNER WHIST DRIVE, MONDAY, 8.45, 1230 Government. Usual prizes. All welcome.

RACE ENTRIES, MONDAY, 8.30 P.M., CPCT. First race: Balance Me, Scot, John M., Arethusa, Billowy, Episode, Scene III, Nuts. Second: Bilbo, Johnny R., Donna, Ita Go, Wishing, Ham Eggs, Ho Ho, Bannock. Third: Lucille H., Play Up, Here Now, Gosh, I Run, Cal Eddy, Ita Me, Zip.

ST. GEORGE'S DAY DANCE, AGRICULTURAL Hall, Saanichton, Friday, April 23, auspices members Mount Newton Lodge. Dancing 9-1. Len Acres' orchestra, refreshments.

SCOTTISH DANCE (THISTLES), K. OF P. Hall, Broad Street, Friday, April 23, 9 till 1. Refreshments. Admission 35c.

THE ANGLICAN YOUNG PEOPLE'S ASsociation of Royal Oak will present a sacred play, "The Gift," in St. Alban's Hall, Ryan Street, on Tuesday, April 20, at 9 p.m. Tickets 25c, children 10c.

UNIVERSITY EXTENSION LECTURE, Monday, April 19, 8.15 p.m., Girls' Central School, speaker, Professor Soward, subject, "The Outlook in International Affairs."

W.B.A. OLD-TIME DANCE, FORESTERS' Hall, Monday night, 8.30. Stewart's Old-Time Orchestra. Refreshments. Admission 35c.

13 WANTED—MALE HELP

A CANADIAN MANUFACTURER WISHES to interview man with recent merchandising experience in the British Isles, preferably in the automotive field. He must be clean-cut, aggressive, have managerial and sales ability and be thoroughly familiar with present-day methods of wholesale merchandising in England. Qualifications, age and experience should be stated in first letter and applicant should be prepared to leave for England within approximately six weeks. All replies will be treated as being strictly confidential. Box 8010, Colonist.

REPRESENTATIVE REQUIRED
A GOOD INCOME IS ASSURED GENtlemen over thirty able to fulfill requirements of leading Canadian company operating in Canada since 1930. Essentials: A first-class worker and address. To an earnest, persevering type of man with vision the opportunity offered is quite exceptional. No triflers need apply. Car an asset. Radio and newspaper advertising to back you up. Zim Manufacturing Co., 3437 Kingsway, Vancouver, B.C.

AGENTS WANTED TO SECURE ORDERS for "Princess Elizabeth," the life story of a charming little girl. Large book, nearly 130 pages. Beautifully illustrated. Price only $1. Quick sale, large profits. Write for free sample book. Box 32, Dept. 4, Toronto 4.

DIESEL
DO YOU KNOW that the Diesel engine manufacturers on this continent closed 1936 with the largest volume of business in the history of the industry, an increase of 80% over 1935 (another record-breaking year)? Compared to 1929 it was a 500% increase. Our training has already been the means of a great number of ambitious men entering this field. Why not you? For information regarding our Home Study and Practical Training courses, and copy of our free and interesting publication "Diesel News," write to Box 8036, Colonist.

JANITOR FOR APARTMENT HOUSE. Good education and appearance important. Married men preferred. Box 8022, Colonist.

OPPORTUNITY FOR YOUNG MEN DEsirous of entering aviation as a life career. Flying, ground engineering, radio, etc. Give references, age. Box 8183, Colonist.

SALESMAN FOR CITY, AT ONCE. MUST be capable of meeting businessmen. New exclusive article, good seller. Box 8074, Colonist.

WANTED—A FEW YOUNG MEN, WITH fair age education, to train for television, talking pictures and radio broadcasting. Successful applicants will be given preliminary experimental work at home, with equipment supplied, and will be taken to broadcasting studios to complete training. State age, education, etc. Box 8115, Colonist.

WANTED—MAN OR BOY, SOLE HAND, private yacht. Board and house provided all year round. State age, references, experience, wages required, phone number. Also wanted, temporary garden helper. Box 8150, Colonist.

WANTED—CARETAKER FOR COUNTRY home. Must be good gardener. Fifty dollars a month, living quarters, fuel, light, water and garden produce for personal use. Box 7982, Colonist.

WANTED—MAN AND WIFE, FREE OF all encumbrances, to serve in beer parlor and housekeep in small hotel, West Coast. Box 7941, Colonist.

WANTED—WOODCUTTERS WITH OWN tools. Box 7986, Colonist.

WANTED—SMART BOY FOR GROCERY store. Box 8157, Colonist.

14 WANTED—FEMALE HELP

AN ENGLISH GENTLEWOMAN, ANGLIcan, as governess, mornings only, two children, Oak Bay. State age, experience and salary. Box 8190, Colonist.

AT TEN MILE POINT, MIDDLE-AGED cook-general, good wages for permanency. Box 7959, Colonist.

COMPETENT YOUNG STENOGRAPHER desires work in office for experience, salary optional. Phone G 2571.

CAPABLE GIRL FOR HOUSEWORK. Call at 1017 Linden Avenue Monday.

EXPERIENCED PERSON, FROM 3 TO 8, to help in home in Fairfield district. Box 8087, Colonist.

EXPERIENCED STENOGRAPHER, reply giving full particulars as to age, salary expected, etc., to Box 8117, Colonist.

ELDERLY WIDOWER, WITH SMALL home, wishes housekeeper preferably with some income. Box 8077, Colonist.

14 WANTED—FEMALE HELP (Continued)

GIRL TO DO GENERAL HOUSEWORK and cooking for small family, daytime only. Box 8148, Colonist, stating wages required.

GIRLS WANTED LEARN HAIRDRESSing. Practical training under expert supervision. Suite 114 Woolworth Bldg.

LADIES' HAIRDRESSING APPRENTICE wanted, tall, educated, not under eighteen. Box 8176, Colonist.

WANTED—A MIDDLE-AGED, CHEERful and healthy companion to share comfortable home and accept some responsibility. Apply 85 Hampton Road, Saanich, B.C.

WANTED—A LADY TO MAKE CAKES, pies and cookies in her own home daily. Write particulars to Box 8079, Colonist.

WANTED—BOOKKEEPER WITH credit experience for retail store. Only thoroughly experienced need apply. Box 8136, Colonist.

WANTED—YOUNG WOMAN FOR house work, moderate wages. No small children. Box 8081, Colonist.

WANTED—A GENERAL, FOR FAMILY of two, one who can drive a car. State wages expected. Box 8062, Colonist.

16 AGENTS WANTED

TAILORING SALESMEN — DO YOU want to give your customers better service, better fit, and make better profits for yourself? Write for our free set of samples. Generous bonus, a new deal for salesmen and public. Twenty-seven years' experience has taught us how. Write, tell all about yourself. Complete big line sent in answer, no red tape. Drew & Little, Box 2123, Montreal, Dept. 32.

17 SITUATIONS WANTED—MALE

A. J. GREGG — HOUSE WINDOWS cleaned, outside, 6c each. G 5023

BOY (16), TALL AND STRONG, WANTS work, garage preferred. Phone E 6956.

EXPERT janitor, thoroughly experienced, desires situation. Box 7819, Colonist.

GARDENING OR OTHER WORK, CAN milk. C. Becker, Employment Service, G 2411.

GOOD COOK, CHINESE, SEEKS POSItion. Experienced general housework. Huah, 536 Cormorant Street.

LATHING, PLASTERING, REPAIRS. Anywhere. Thomas, G 5116, G 5168.

MODERNIZE YOUR HOME NOW, BEfore materials and wages go up. I can assist you to finance repairs and alterations. C. E. Ball, G arden 2359

MIDDLE-AGED MAN, SINGLE, WANTS work on farm, or any kind of work. Phone G 5784 or Box 8058, Colonist.

ROCKWORK, EXCAVATING, DITCHing, walls, all-steel outfit, stumps. G 4496

SINGLE YOUNG MAN, CLERICAL, store, warehouse experience, needs employment. Inquiries appreciated. Box 8048, Colonist.

YOUNG MARRIED MAN, GOOD milker and teamster, can drive car or tractor and do running repairs, capable gardener and bookkeeper. Able take full charge farm or country residence, excellent references. Free May 1. Box 8069, Colonist.

YOUNG MAN, NINETEEN, EXPERIenced stenographer, seeks employment. Excellent references. E 4581

YOUR GARDEN DUG, ODD WORK, can drive. E 4347

17A PAINTERS AND DECORATORS

A NEW LOW PRICE FOR PAPERHANGing, painting, kalsomining. E 4545.

DECORATIONS EXECUTED FOR HOME interiors. Latest ideas from England. Entirely different, smart and beautiful. Also paperhanging, kalsomining, etc. Hallett, 701 Vancouver. E 8474

ROOMS PAPERED, $2.50. PAINTING, kalsomining. Work guaranteed. G 1660

17C CARPENTERS AND CONTRACTORS

ALTERATIONS, BUILDING, REPAIRS. Roofing a specialty. T. Thirkell, E 4625

ALTERATIONS, HOUSERAISING, CONcrete work, repairs. O'Regan, G 7662, G 2258

CARPENTER WORK, ALTERATIONS, repairs, fencing, estimates given. Phone G 3802. Pollard.

CARPENTERING, ALTERATIONS, REpairs. Low charges. E 4270

HOME BUILDER, REPAIRS, ALTERAtions, etc. G. H. Colder, G 3759

RESHINGLING PROMPTLY AND PROPerly done. Estimates free. Phone E 1634.

17E GARDENERS

FOR GARDENING OR ODD JOBS. Reliable worker. Phone E 9304

GARDENING, ALL BRANCHES, BY EXpert. Day or contract. G 6074

PRACTICAL PRUNING, ROSES, SHRUBS. Borders planted, lawns laid. E 6825.

TOPPING AND FALLING DANGEROUS trees by reliable party. Dawson, G 4550.

18 SITUATIONS WANTED—FEMALE

CAPABLE JAPANESE WOMAN DESIRES work by the hour. Phone E 8049

EXPERIENCED WOMAN WANTS HOUSEwork, $1 a day, car fare, references. E 2087

EXPERIENCED SECOND COOK DEsires work, excellent references. Phone E 6138

EVENING WORK, TYPING, CARE children, invalid. 1626 Fell Street.

EXPERIENCED JAPANESE GIRL WANTS work by day or hour. Phone E 6564

GIRL (17), WITH BICYCLE, WILL DEliver parcels, etc., for store or office. Knowledge of shorthand and typing. Box 8141, Colonist.

GOOD WOMAN WANTS WORK, THREE days weekly, 25c hour, car fare. G 1362

GENTLEWOMAN (28), WILL RENDER efficient service as traveling, governess, nurse or secretary. Box 8194, Colonist.

HOUSEKEEPER, COMPETENT, MIDDLE age, widower or business persons. If duties light, small wage. Box 8067, Colonist.

LADY SEEKS POSITION, PART OR whole time, office, store or other capacity. Box 8100, Colonist.

REST HAVEN GRADUATE NURSE DEsires position, children's nurse, or invalid. G 3093.

RELIABLE HOUSEKEEPER, GOOD cook. Box 8061, Colonist.

YOUNG WOMAN, WITH CHILD, DEsires position as housekeeper or companion. G 1362

20 NURSING AND CONVALESCENT HOME

LEBANON NURSING HOME, 1270 YATES. Chronic, medical or convalescent patients. Special care of the aged.

STRATHSPEY NURSING HOME, 430 Dallas Road. E 3767. Convalescent and chronic patients. Home for the aged.

21 PERSONAL

AVOID THE UNCERTAINTY—SEE THE tested proof before having your next permanent. Bert Weude Hairdressing. Phone E 4023. 709 Fort Street.

ACCURATE RELIABLE READING IN phrenology, palmistry, numerology, etc. Mme. Mobilia, unsurpassed expert. Fee moderate. Balmoral Hotel, 1109 Douglas.

A NUTRITIOUS FISH FOR INVALIDS. Fresh skate, noted for its gelatin. Askay's Fish Market, 624 Yates St. G 7101

ATTENTION — BALLROOM DANCING, six-lesson course, private, guaranteed. Mr. and Mrs. George Rosaly. E 4854.

DEAF? SEE THE NEW ARDENTE OF London. Also Radio Trutonophone, from $39.50. Free test. Hearing aids repaired. Joseph Rose Ltd., 1013 Government Street.

DALLAS NURSES' REGISTRY, 430 Dallas Road. E 3767

DRY CLEANING AND DYEING. CITY Dye Works. Geo. McCann, Mgr. G 1621

ELECTROLUX MACHINES FOR SPRING cleaning. Rent one by the day. We deliver. De Lux Home Service. E 1814

ENGLISH MILADI HAND LAUNDRY—Shirts 10c up, collars 3c up. Gents' mending. Courtney at Douglas. E 8192

ECZEMA, ITCH, PSORIASIS, LEG ULcers. Try Geo. Lee's Chinese Remedy. 838 Cormorant, Depart. and Drug Stores.

DOUBLE SERVICE IN WANT ADS

You can telephone your answers as well as your classified advertisements to The Colonist. Readers are often interested in Want Advertisements that do not carry the names or addresses of advertisers, but a Colonist box number. For the accommodation of those readers who find it inconvenient to write an answer and to serve the advertiser better

We Will Take Replies to Box Numbers Over the Telephone

The Colonist service is available from 8 a.m. to 10 p.m., excepting Sundays. Phone Empire 4114.

21 PERSONAL (Continued)

FUNDS SOLICITED FOR PURCHASE OF first mortgages, conservative valuations, bank references. J. A. Yellowlees, 301 Credit-Foncier Building, Vancouver.

JERSEY MILK, EARLY MORNING DElivery. Free sample. Phone Empress Dairy. E 4371

LADY GOING TO OLD COUNTRY would take care of invalid or children in return for fare. Box 8135, Colonist.

MAN AND WIFE DRIVING TO MOOSE Jaw, April 25, can take three passengers. Phone G 5225, between 6-7 p.m. Sunday.

McLEAN'S BAKERY, TWO STORES. 1204 Douglas St. and 1052 Pandora Ave.

OIL BURNERS CLEANED MONTHLY, 60c, wicks carried, four years' experience, unsatisfactory burners corrected. E 3739

HEPATOLA
RELIEVES stomach, liver and bladder troubles. Results in one day. Symptoms: Gas on stomach, pains in right side, under shoulder blades and across hips. Price $5. Mrs. George S. Almas, formerly of Saskatoon, Feltham Road, R.M.D. 4, Victoria.

REDECORATE UNDER GOV'T HOME Improvement Plan. Full particulars at Harte-Andrews Paints Ltd., 711 View. G 4712.

GARLIC PEARLES
SOLUBLE CAPSULES, pure essential oil of fresh garlic. No disagreeable odor or aftertaste. A powerful internal disinfectant, they influence entire digestive system. For Arthritis, Prostate Gland, Catarrh and other obstinate disorders. $2 per 100 (enough for five weeks). At city drug stores or from R. Adam, P.O. Box 374, Vancouver, B.C.

WOMAN, LIVING ALONE, WILL TAKE business or professional woman as paying guest for Summer. Comfortable room, good meals, pleasant surroundings. Near beach, convenient transportation. Box 44, Cadboro Bay P.O. G 7202

WHITE LUNCH, LIMITED, IS A NEW organization, with each cafe individually managed. We offer you quick service, a quality of foods and drinks you will appreciate.

100% JERSEY MILK, DELIVERED FOR breakfast. Riverside Dairy. G 2822

WEDDING INVITATIONS
and
PERSONAL STATIONERY
Require Close Attention to Detail

WE SPECIALIZE
In This Class of Work and Are Confident You Will Be Pleased With Our Efforts

THE COLONIST
1211 Broad Street Phone G 5241
Printing — Lithographing
Bookbinding — Engraving

21A HAIRDRESSERS AND BEAUTY SPECIALISTS

AT THIS TIME there is no substitute for TYRRELL service. For the same unvarying excellence. Appointments can still be made for the holiday season by telephoning MAISON TYRRELL, the hairdressing specialists in David Spencer's. E 4141.

A LASTING PERMANENT—IN OTHER words a Firth Brothers' permanent, skillfully done. Popular price. 935 Fort Street. E 2544.

A SPECIAL RATE IN PERM WAVING, guaranteed. Bobette Beauty Salon. G 9852

HOLLYWOOD BEAUTY SHOP FOR THE best in the most reasonably priced beauty parlor work in the town. $1.00 reduction on the first five permanents. Give us a try. Qualified operators. 817 Fort. E 0433

HAIRDRESSING IN YOUR HOME. EXperienced operator. Empire 7502.

NEW LOCATION—LA FRANCE BEAUTY Salon, 737 Yates St., ground floor, between Stevenson's Cafe and Standard Furniture. Our prices have not changed. Opening week specials on no-machine perms. Try our 15-minute cocktail facial (they are the latest). Walk in or phone G 7443. Coffee served at 11 a.m., tea at 4 p.m.

VICTORIA BEAUTY PARLORS CALL E 8515 for a good permanent. All experienced operators. 1218 Broad Street.

HERE IS GOOD NEWS!
Victoria Ladies — Visit the new LOW-PRICE DEPARTMENT we have just opened. We know many of you would have liked to have a permanent long ago, but you have been unable to afford a high-priced wave.
Phone Now About Our Low Prices
AVALON ANNEX
E 0522 1104 Douglas St.

THE HILDA BEAUTY SHOP offers a choice of machineless steam-vapor and electric permanents. Windsor House, Oak Bay. E 0732

23 EDUCATIONAL

BUSINESS, RADIO AND PREPARATORY courses of study. Day and evening classes. Sprott-Shaw School. E 7194

24 MUSIC

ERNEST SEMPLE, VIOLIN; MRS. E. Semple, piano and theory. G 7785.

24A PIANO

MISS MOORE, L.A.B., Piano, modern methods. Specializing children. E 3946

25 DANCING

BETTY WHITE'S STUDIO, SPECIALIZing in ballroom dancing. G 1070

BALLROOM AND TAP, PRIVATE. MR. and Mrs. Geo. Rosaly. E 4854.

DOROTHY COX, M.R.A.D., A.I.S.T.D., Ena. All branches. 1131 Burdett. Phone.

LEARN TO DANCE! FLORENCE CLOUGH Dance Academy, 830 St. Charles. E 2778

VIOLET FOWKES STUDIO—ALL TYPES dancing. 1113 Government St. E 2066

29 LOST AND FOUND

FOUND—FOX TERRIER PUP, BLACK head, female; smooth haired. L. G. Scott, R.R. 4, Shelbourne Street, Albion 31R.

FOUND—WHIPPET DOG. OWNER CAN have same by paying for ad. 2806 Rose Street. G 5266

FOUND—PIGEON WITH LEG BAND. Owner can have bird by paying for ad. Mutch, 474 Foster St., Esquimalt.

FOUND—DUN COLOR FEMALE BULLdog. Phone E 7079

LOST — SATURDAY AFTERNOON, IN downtown district, chain bracelet set with cameo. Finder please telephone E 9840.

LOST—BLACK COCKER SPANIEL, FEmale, city tag. Information Albion 23R. Reward.

LOST—GREY SUEDE WINDBREAK ON No. 2 tee, Gorge Vale, Sunday last. Reward. G 5255

LOST—RED COCKER SPANIEL. LIcence No. 170. Phone C. F. Dawson, Albion 35F, or G 2913

LOST PAIR FOLDING GLASSES IN small case. Reward. Box 8139, Colonist.

29 LOST AND FOUND (Continued)

LOST—OAK BAY, YOUNG BLUE-GREY cat, faint white fleck on breast, children's pet. Reward. G 7358.

LOST — CHAUFFEUR'S CAP, LICENCE attached. Please phone E 2170.

REWARD — INFORMATION TO REcovery of 1928 Chevrolet coach, licence No. 11-874. 3427 W. 4th, Vancouver, B.C. Bay 1344R.

31 MONEY TO LOAN

A MORTGAGE LOAN CAN BE ARranged by us in any amount, repayments to suit. Building loans a specialty. Low interest. Quick decisions. Moderate charges. P. R. Brown & Sons, Ltd., 1112 Broad Street. Phone G 7171.

ANY REQUEST FOR A MORTGAGE APpreciated. See H. C. Holmes, Pemberton & Son, Ltd., 625 Fort Street. G 8124

IN SUMS TO SUIT, MONTHLY, QUARterly or annual payments, current rate of interest—quick decisions—moderate and fair fees. Brown Bros., 314 Pemberton Bldg.

MORTGAGES BOUGHT AND SOLD; correspondence solicited. J. A. Yellowlees, 201 Credit-Foncier Building, Vancouver.

$500, MONEY TO LOAN $750, $1,500, $2,000 AND LARGER amounts at low rate of interest, improved property only. H. G. DALBY & CO., LTD. 924 View, Opposite Spencer's

32 WANTED TO BORROW

WANTED — $1,000 AT 8%. PRIVATE party. No agents. Box 8076, Colonist.

33 BUSINESS DIRECTORY

AGRICULTURAL MACHINERY

FORDSON TRACTOR, BUILT IN ENGland. Burns either gasoline or fuel oil. Ideal for farming or lumbering. Provides stationary or mobile power. Price $750. National Motor Co., Ltd., 919 Yates St.

CHIMNEY SWEEP

HEARN, CLEAN SWEEP, PHONE G 2843. 3167 Rose Street.

EMBOSSED STATIONERY

PRIVATE STATIONERY EMBOSSED IN any design or color. The Colonist Commercial Printing Dept., G arden 5241.

FLOOR SURFACING

V. I. HARDWOOD FLOOR CO., 707 Johnson. Free estimates. G 7214.

WESTERN FLOOR, 454 GORGE ROAD. Old or new floors. E 8915.

INSURANCE

FIRE, AUTO INSURANCE — SEE LEE, Fraser & Co., Ltd., 1222 Broad Street.

LAWN MOWERS

A. J. WORTH, 636 JOHNSON ST. E 7051. Try our new lawn mower grinder, an easy-running job assured; sharpened, adjusted, collected and delivered, $1.

AT PEDEN BROS., LTD., 1410 DOUGLAS Street, phone G 5911. Lawn mowers sharpened, $1.00. Free delivery both ways.

AT ELVES BROS.' LAWN MOWER Shop. Guaranteed keen cutting edge on mower, $1. Free del'y. 1423 Broad. E 0662

LITHOGRAPHING

LITHOGRAPHING — LITHOGRAPHING, engraving and embossing. Nothing too large and nothing too small. Your stationery is your advance agent. The Colonist Printing & Publishing Co. Ltd.

PUBLIC STENOGRAPHER

ETHEL SEYMOUR, 207 CAMPBELL Building, Douglas Street. Phone G arden 2525. Authors' manuscripts, law and general. Strictly confidential.

WINDOW GLASS

WINDOW GLASS REPLACED AT shortest notice. Auto glass replaced while you wait. Mellor Bros., Ltd., 819 Broughton Street. Phone G 5021.

WOOD AND COAL

A BIG SPRING SALE—500 CDS. HEAVY slab end blocks, evenly mixed, guaranteed 100% fir, never in salt water, reg. $3.25, now 1 cd. $2.75, 2 cds. $5.25. Inside blocks, 13-in., $4 cd., 3 cds. $11.50. Goes twice as far as millwood. Proper delivery—full measure. Dry cordwood, first growth, stove length, $6 cd., dry kindling, $4 cd., fir sawdust, $3.50 unit. Old John Wood Co., agents for YOUBOU TIMBER CO., 2514 Douglas Street. Phone E 3743

A BARGAIN—Split wood, ready for cook range, saves trouble and time. Also heavy bark slabwood mixed with inside blocks, dry for basement, from Duncan tie mills, never in water, ready to burn, no cedar, hemlock or short lengths, goes twice as far as millwood, 12-in. specially for furnace, fireplace and cook range, guaranteed, reg. $4 cd., now 3 cds. $8.50, 1½ cds. $4.50, 1 cd. $3.25. Sole agent, Hillcrest and Mayo Bros. G 3015.

ALL LOGS BROUGHT TO VICTORIA by truck and sawed up at our own mill, guaranteed first growth fir, with heavy bark, never been in water, better than cordwood. $3.25 cord, reduction for more than two cords. Point Ellice Sawmill, Ltd. E 8311, night E 2183

A BIG SNAP — DRY INSIDE BLOCKS and bark slabwood, 12-inch, never in water, all fir, no cedar or hemlock, ready to burn, reg. $4.25, now $3.25 cd. Also bone-dry kindling, reg. $5.00, now $4.00 cd. National Fuel Company. G 5215

A BETTER GRADE OF UP-ISLAND wood, large bark slabwood mixed with inside blocks. Better than cordwood for kitchen, furnace, etc. All Douglas fir and never in water. Twelve-inch and large cords, reduced to $3.00. Dent's. E 7959

A SPECIAL, 1 WEEK ONLY—Up-Island dry inside fir blocks, mixed bark slab, 12-in., guaranteed never in water, beats cordwood, regular $3.75, now $2.75 cd., 2 cds. $5. Sooke Dry Wood Co. E 8623

A BARGAIN — DRY BLOCKS, MIXED heavy bark slabs, from Sooke. Guaranteed Douglas fir and never in water, ready to burn, one cord, $2.75, two cords, $5.40. Agents Kapoor Lumber Co. E 9111

ANOTHER BIG SALE — DRY INSIDE blocks, mixed with heavy bark slabwood, from Up-Island, an ideal all-round wood, $3.75 cord; 3 full cords $9.50. Never in water. Prompt, reliable service. Ronald R. Hopkins Coal & Wood Co. E 7916

ALL FIR MILLWOOD, 2 CORDS FOR $4.50. Heavy slabs, 2 cords $5.50. Inside, $4 cord. Colwood Wood Company. G 4944

BEST MALAHAT HEAD RIG SAWDUST, $3.50 per unit. J. E. Painter & Sons, 817 Cormorant Street. G 3541

BEST DRYLAND INSIDE WOOD AND bark slab fir, dry, $3 cord. E 8551.

BEST MALAHAT SLAB, BLOCK, MIXED, $3.00 cd. cordwood, dry, $5.50. G 3122

A BONE-DRY SPECIAL
EVERY Piece Bone Dry—12-in. Meighet slabs, first-class wood for kindling or range, $5.50 cord, 1½ cords for $8.00. Ronald R. Hopkins Coal & Wood Co. E 7916

FOR SALE — 100 CORDS SECONDgrowth 4-ft. wood, $2.50 per cord. 200 Cords first-growth 14-in. wood, $3.50 per cord. 25 Cords first-growth 2-ft. wood, $3.00 per cord. T. Amos, Elk Lake.

FIRST GROWTH FOUR-FOOT, GREEN, $4.25; dry, $5.00; two-cord lots. E 7662.

GUARANTEED DOUGLAS FIR MILLwood, $2.50 cd., 2 cds. $4.50. Bone-dry millwood, $3.75. Inside, $4 cd. Bone-dry inside, $5 cd. Thick slabs, $3.50. Dryland, $3.25. Shawnigan Douglas Co. E 3914. Agents, Selkirk Lumber Co.

GUARANTEED Best No. 1 Fir Millwood, $2.25 cd. Inside wd., ready to burn, $4. G 2647. Distributor: Lemon, Gonnason, Ltd.

O.K. FUEL CO.'S BIG SALE, 200 CDS. slabwood and inside blocks from Up-Island, 13 inch, never in water, no cedar or hemlock. Beats cordwood, ready to burn. Reg. $4; now $3.25, 2 cds. $6.25. G 2452.

SPECIAL! SPECIAL! SPECIAL! FOR one week only, 100 cords of guaranteed bone-dry millwood for only $3.75 per cord. Bone-dry Meighet slab at $4.90. Semi-dry millwood at $2.95, in city. E 2824

$4.25 CD., A 1 4-FT. CORDWOOD. Bone-dry stove lengths, No. 1, $6; No. 2, $5 cd. Can. Wood-Coal Co. G 3266

$3.75—UP-ISLAND SLAB, 12-in. Rodgers' Wood Co., Alpha St. G 2214

34 PROFESSIONAL DIRECTORY

FOOT SPECIALIST

J. H. NAROD, REG. CHIROPODIST, 210 Bank of Toronto Building. G 2725

MASSAGE

MRS. H. LORBEER, SWEDISH MASsage, steam bath. 1052 View St. G 1752.

MASSAGE, STEAM, 301 JONES BLDG. E 4925. O. H. Lowenborg. Night E 8989.

34 PROFESSIONAL DIRECTORY (Continued)

MRS. BARKER, MASSEUSE, VAPOR baths, chiropodist. 225 Howe. G 1661

OSTEOPATHIC PHYSICIANS

DR. VERNON B. TAYLOR, REGIStered and licensed. 406-7-8 Belmont Building. Phone Empire 7823

PATENT ATTORNEYS

FETHERSTONHAUGH & CO. Patents and Trade-Marks. Offices Throughout Canada and U.S. 789 W. Pender, Vancouver. Phone Sey. 3796

A. W. BOYDEN, REGISTERED PATENT Attorney, 402 Union Bldg. E 6334.

ERNEST E. CARVER, F.P.I.C.
Registered Canada and U.S.
Patents and Trade Marks in All Countries
789 W. Pender, Vancouver. Phone Sey. 1252

SWEDISH MASSEUR

SWEDISH Massage, Steam Baths, Colonic Irrigation. 506 Campbell Bldg., E 2721.

37 MISCELLANEOUS

SAWS, ALL KINDS, FILED, SET, gummed, etc. Phone W. Emery, 1567 Gladstone Avenue.

DO NOT TREAT
Your Printing as Just Another Expense
Every Piece of Printed Matter That Leaves Your Office Carries a Message
Emphasize That Message by the Use of Quality Printing

THE COLONIST
1211 Broad Street Phone G 5241
Printing — Lithographing
Bookbinding — Engraving

39 WANTED TO RENT—MISCELLANEOUS

RELIABLE PARTY WISHES OFFICE space with use of desk and telephone, central location. Box 8048, Colonist.

40 FOR SALE—MISCELLANEOUS

40A BUILDING MATERIALS

SIDNEY SPEEDY SERVICE
ALL KINDS OF LUMBER ALWAYS IN stock. If you need a small or large amount we can fill your order promptly. It will pay you to get our prices. We can save you money.

SIDNEY LUMBER
Phone G 7515 2116 Government St.

A VERY SPECIAL LOT IN USED BUILDing material, 2x6, 3x8, 2x10, extra long lengths, British plate glass, pipe of all kinds, brick; also trailer. Pooley Mansions, Lampson Street, Esquimalt.

A SPECIAL LOT OF GOOD USED LUMber, windows, doors, plumbing, 2 x 10's x 36, 2 x 4's, shiplap, rustic and flooring. Inquire at 2213 Government Street.

CANADIAN Western Woodworkers Sashes, doors and general millwork. G 4012

SHINGLES XXXXX, GOOD QUALITY. Dalziel Box Co. Phone G 1422

THE MOORE-WHITTINGTON LUMBER COMPANY, LIMITED
Established 1893
LARGE STOCKS—RIGHT PRICES
Lumber, Millwork, Gyproc, Masonite, Shingles, etc.

40B CLOTHING, FURS, SHOES, ETC.

LADY'S FOX FUR, $10.00. LADY'S black evening shoes. New. G 6026.

40D FURNITURE

ANOTHER SHIPMENT OF CHESTERfield sets, every suite a "winner." Lovely modern sets as well as all styles. Every set at a genuine saving and on convenient terms. See these before you decide. Heaney Storage Co., Wharf St. Phone G 1194.

BED (DOUBLE), SPRING, MATTRESS, $8, large wardrobe, $7, no dealers, before noon. 888 Heywood.

FURNITURE OF FIVE-ROOMED BUNgalow for sale, lot or separate. E 3270.

GODERICH ORGAN, HEINTZMAN piano. Chesterfield suites, wardrobe trunk. Reid's Furniture Mart, 1317 Broad. E 6952

HIGHEST PRICES PAID FOR NEW AND used furniture. Hub Furniture. G 8425

MENDELSSOHN UPRIGHT PIANO, $57.50. Three-piece Chesterfield suites, $27.50 to $89.50. Holland Bros., E 0913, 732 Fort Street.

NICE CHESTERFIELD AND CHAIR, $30; walnut chesterfield table and end tables; oak table and six diners, leather seats, $18.50; ranges, oil stoves, ovens, gas plates, showcase. Douglas Furniture Mart, 2641-2643 Douglas (next Scott Block).

BETTER THAN NEW DINING SUITES

9-Piece Solid Walnut	$139.00
9-Piece Mahogany, Inlaid	$135.00
8-Piece Solid Oak (Jacobean)	$69.00
8-Piece Oak Suite	$55.00
9-Piece Walnut	$99.00
English Suite with 12 Chairs	$250.00
8-Piece Fumed Oak	$49.00

Everything Guaranteed
WILLOWS, PLOWMAN CO.
705 Johnson St. Phone G 4424

40E MUSICAL INSTRUMENTS

BARGAIN C MELODY SAX, WISCONsin, excellent condition, chrome case, reduced $19. E 0575

MUSICAL INSTRUMENT BARGAINS — Hawkins silver plated trombone, $69.50. Buescher alto saxophone, $49.50. Boehm system metal clarinet, Reg. $100.00, for $59.50. Hohner 8-bass piano accordion, $29.50. Hohner 48-bass cost $115.00 for $79.50; Gretsch guitar, Reg. $105.00, for $75.00. Terms. Fletcher Bros. (Victoria), Ltd.

40F RADIO

COMPLETE CHECK OF YOUR RADIO, $1.50. P. E. George. E 4421

EIGHT-TUBE VICTOR RADIO, SPLENdid condition. Phone G 5128 to view.

LET US INSTALL AN R.C.A. VICTOR radio in your car, with panel mountings to harmonize, single unit, $57.75; two-unit, $77.50. Fletcher's.

PUBLIC ADDRESS SYSTEM FOR SALE or rent, fully licensed. H. D. Manwaring & Co., 722 Fort Street. Phone G 7821

RADIOS FOR HIRE, WEEK OR MONTH. Aaronson's, 1328 Government. G 4

RADIO SALE
Pre-inventory clearance of new and used radios at bargain prices. These are just a few of the many sets that we have on sale this week.

ROGERS Eight-Tube Console	$22.50
MAJESTIC Eight-Tube Console	$24.50
VICTOR Eight-Tube Console	$34.50
GENERAL ELECTRIC Ten-Tube Console	$39.50
VICTOR Five-Tube, modern cabinet	$39.50
VICTOR Radio Phonograph Combination	$45.00
STROMBERG-CARLSON All-Wave, reg. $152.00	$99.50
VICTOR All-Wave, Twelve Tubes, cost $255.00	$125.00

Convenient Terms Arranged
FLETCHER'S
1130 Douglas St. Phone G 7148

40H NURSERY STOCK, PLANTS, ETC.

FOR A WEEDLESS LAWN B.C. ELECtric sulphate of ammonia, 21 per cent water soluble nitrogen. Sold at new low prices in handy cartons and sacks. Full instructions with each purchase.
B. C. ELECTRIC
Douglas Street Phone G 7121

LAST CALL FOR SPRING PLANTING. Get your order in now. Don't lose another year. Everything for your garden. Layritz Nurseries Ltd., 750 Fort. G 2733

LOGAN TIPS FOR SALE. APPLY H. Campbell, Quadra Street, Albion 19X

NEW JUBILEE STRAWBERRY, THE future berry for Vancouver Island. Direct from producer. G. W. Stone. Stall 45, Market, Saturdays, or R.R. 4, Victoria.

40K BICYCLES AND MOTORCYCLES

C.C.M. ALL-DOUBLE BICYCLE, GOOD condition, $15 cash. Phone E 8450

FOR SALE—C.C.M. BICYCLE, IN NICE condition, $20. E 1052

40 FOR SALE—MISCELLANEOUS (Continued)

AARONSON'S FOR REBUILT BICYCLES, $19.75 to $22.50, guaranteed one year; pedals, 39c; mud guards, 45c pair; chains, 75c; long padlocks, 14c; outer tires, 85c; generator sets, complete, $3.75; horns, 19c; carriers, 49c; wide handlebars, $1.25; bells, 10c. New C.C.M. and B.S.A. bicycles on easy terms. New bicycles from $38.50 to $65. 1328 Government St., corner Johnson.

FOR SALE—1929 INDIAN SCOUT, EXcellent condition. Must sell, cheap. Apply Art Bars, 951 Inverness St.

GIRL'S C.C.M. BICYCLE, GOOD CONdition, $15. E 2648.

BICYCLES FOR HEALTH AND ECONOMY
NEW MACHINES ARE LOW IN PRICE and the cost of operation is very light. No gas, licence, tax or any of those annoyances which the motorist has to contend with. Convenient terms arranged. Robinson's, 1320 Broad Street, opposite Colonist.

THE BRITISH MOTOR & CYCLE SHOP. Gas and rubber driven model airplane supplies and kits. Bunch gas motors, $17.00 complete. Walter Adams, 1325 Government Street.

THE BRITISH MOTOR & CYCLE SHOP
Enfield B.S.A. Rudge
Motorcycles and Bicycles

Royal Enfield Sports Lightweight	$230
B.S.A. Empire Star "500"	$300
Enfield Racing Cycles	$45

Motorcycle and Cycle Clothing Accessories
Compare My Prices With English Prices and You'll Find Them Right
Repair Work Done on All Makes of Machines
WALTER ADAMS
1325 Government Street

1933 TRIUMPH MOTORCYCLE MUST sell immediately for cash. No reasonable offer refused. E 3120

40L STOVES AND RANGES

A USED FAWCETT WHITE ENAMEL 4-hole range, complete with water coil and thermometer, in perfect condition, only $39.50, terms arranged. Coast Hardware, 1418 Douglas Street.

ALWAYS GOOD BARGAINS IN USED kitchen ranges on display at McDowell & Mann, 1000 Douglas St. E 4136

DOUBLE-OVEN MONARCH RANGE, brass coil, $110, A 1 shape. B.C. Hardware, 718 Fort.

FOR GOOD, NEW AND USED RANGES, boilers, furnaces and all good repairs; Southall, 901 Fort St. G 2961

GOOD AS NEW, BARGAIN — McCLARY electric range, grey enamel, four-burner, left-hand top oven. E 8382

SPECIAL — SEVERAL ENGLISH CLUB road racers, from $28.50. Complete stock of bicycles and tandems for hire and sale. Harris', 728 Fort Street. G 7824

SIX-HOLE RANGE, WHITE ENAMEL back, thermometer, waterfront, steel top, $37.50. Carter's Stove Store, 932 Fort Street. E 3511.

TWO ONLY, KITCHEN RANGE SAWdust burners, regular $35, special, each $15. Ranges, third floor, Hudson's Bay Company.

THE MOST COMPLETE LINE OF USED ranges and heaters. Hub Furniture Company, 713 Johnson. G 8425

2-HOLE ALBION COOK STOVE. E 6440.

40X MISCELLANEOUS

ATTENTION — WRECKING AND DISmantling — SS Princess Patricia, all materials for sale. Lifeboats, lifebelts, plate glass, hardwood, ship's plumbing, stateroom fittings, wire guylines, manilla rope, teakwood railings. Capital Iron & Metals, Ltd., 1832 Store St., Victoria. Phone G 2434. Mail inquiries solicited.

AN ENTIRELY NEW IDEA IN BUYING, selling or exchange. 229 Pemberton Bldg. Phone E 1734

ALL SCREENED TOP SOIL, GUARANteed no weeds, $4.50 double load. Weathered rock. Old manure. G 4210

AWNINGS FOR STORE OR HOUSE. SEE our samples, estimates free. F. Jeune & Bro., Ltd., 570 Johnson Street. G 4632

ALL BLACK SOIL, MANURE, ROCK, gravel; delivered. E 0318

ALL BLACK SOIL, CLAY, MANURE, rock, cinders, $1.50 dbls. load. G 5584.

AWNINGS, TENTS, SAILS, AT CAPITOL Mattress Factory, 720 Pisgard. E 0533

A FLAT SINGER PORTABLE ELECTRIC machine (used), $35. 729 Fort St.

BARGAINS IN USED SEWING MAchines: 2 single treadles, 1 White Rotary at $25 each. Singer Sewing Machine Co., 726 Yates. E 6513

BURBANK POTATOES, MAPLE PEAS, suitable for seed, also good, clean hay. Sunset Seed Company, Keating 45M

BEST BLACK SOIL, MANURE, ROCK for rock gardens. Phone E 7724

CINDERS, GOOD COW MANURE, screened soil, $4 double load. G 6637

CHESTERFIELD SUITE COMPLETE, $28 delivered. G 2375.

CINDERS, DOUBLE LOAD, $3. MANURE, rock, soil, gravel. G 4950

CIRCULAR AND BAND SAWS, LATHES, etc. Hickman Tye Hardware Co. Ltd.

EASY CUP TYPE SPINNER WASHER for sale, less than half price. Excellent condition. Box 7966, Colonist.

ELECTRIC WASHER, ORIGINAL COST $125, only $55. Taylor & Company, 728 Fort.

FOR SALE IN NEW CONDITION, WAterproofed 7 x 7 canvas tent, complete with telescopic steel tube poles, can be attached to auto, sheepskin-lined sleeping bag, waterproofed, both fitted in separate special hand-sewn, heavy canvas waterproofed carrying bags. Kampcook two-burner suitcase style gasoline stove with wind protector, one set each moose, cariboo and mule deer horns mounted by local taxidermist, fine specimens never been used. What offers, cash or trade? Box 8024, Colonist.

FARM WAGON AND DUMP CART FOR sale, reasonable. Bray's Stables, Johnson Street.

FOR SALE, BENTLEY TENNIS RACQUET, never been used, $5 for quick sale. G 7349

FOR SALE—ENGLISH PRAM, CHEAP. 2514 Douglas. G 7842

FOR SALE — UPHOLSTERED CEDAR chest, $5. Phone G 4650

GOOD USED WASHING MACHINES, $10.50 up. Macdonald Elec. Ltd. E 1171

JUST ARRIVED — SHIPMENT OF TRIlite floor lamps, silk shades, parchment shades, boudoir lamps, lighting fixtures. Inspection invited. Murphy Electric Co. Ltd., 751 Yates Street. G 1713

LARGE ENGLISH BABY CARRIAGE IN excellent condition. Phone E 5793

MILLINERY PLUMES AND FEATHERS cheap. 3380 Douglas St.

NICE WEDDING PRESENT — CROWN Derby Set, 27 pieces. Perfect. Seal of England. Good satin-lined cloth cost. Very reasonable. Box 7788, Colonist.

OLIVER TYPEWRITER, GUARANTEED, good condition, reasonable. 2521 Forbes Street.

OPAL RING, LARGE BLUE-GREEN stone. $30. G 2560

QUEENSWOOD BLACK VIRGIN SOIL. No weeds or stones. Sidney Lumber. G 2515

SAILS, TENTS, LAUNCH HOODS, BOAT covers, fenders, etc. F. Jeune & Bro. Ltd., 570 Johnson St. G 4632

SET OF LAWN BOWLS AND SHOES, size 7. Phone E 8101

WESTINGHOUSE REFRIGERATOR, IN use only two years and still covered by guarantee. Owner leaving town and must sell for $125 or best offer. Original cost $233. Apply P.O. Box 572

$50 OR NEAREST OFFER—COPPER tub Beatty washer, complete. E 8650

FIRST IMPRESSIONS
Are Conveyed by the Style and Quality of Your Letterhead
Modern and Attractive Lettering in This All-Important Detail Is as Essential as Good Dressing in a Personal Interview
We Take Pride in Our Work
THE COLONIST
1211 Broad Street Phone G 5241
Printing — Lithographing
Bookbinding — Engraving

FISH AND MEAT

BRYAN'S FISH MARKET, 1402 DOUGlas. Fresh smoked shell fish. G 7139

STUART'S MEAT MARKET, 1402 DOUGlas. Grade A meats. We deliver. G 7139

STUART'S MEAT MARKET, 147 MENzies. Grade A meats. We deliver. E 4751

41 WANTED—MISCELLANEOUS

A REPUTATION FOR PAYING HIGHest prices for rags, bottles, tools, stoves, furniture, or anything you wish to dispose of. We call anywhere any time. G 4752

A CARPET, 9 FT. BY 12 FT. PHONE E 2929.

BOOKS WANTED FOR CASH, All Kinds, any quantity. Hunter's, 1218 Gov't.

CASH FOR OLD SILVER, FURNITURE, machine. 1714 Government Street, next to Diggon's. E 0842.

CASH—OLD GOLD, ANTIQUE JEWELRY, plate, etc. Highest prices. Joseph Rose Ltd. 1012 Government Street.

NUMBER FOUR HYDRAULIC RAM, good condition and cheap. Phone Belmont 49L.

URGENT—TALL, SLIM MAN REQUIRES tweed suit, 36-38, overcoat, 40, in good condition. Box 9098, Colonist.

WILL PAY GOOD PRICES FOR OLD silver, china, etc. Century Arts Shop, 744 Fort Street. E 3375.

WANTED — FOLDING GO-CART, IN good condition; reasonable. Phone G 3239.

WANTED TO BUY OR TO HEAR FROM owner of an earth auger. Box 8013, Colonist.

WANTED — INVALID CHAIR. WRITE Box 8059, Colonist.

41A SWAPS

MAJESTIC RANGE, GOOD CONDITION; exchange good shotgun or Peterborough canoe. Box 8103, Colonist.

42 POULTRY AND LIVESTOCK

42A POULTRY AND SUPPLIES

BABY CHICKS, BARRED ROCK AND R.I.R. from blood-tested stock, ready now. Another large hatch due April 23. A. E. Nix, 3500 Douglas. E 3579

BARNEVELDERS SAME HIGH QUALity as last year, setting eggs for sale. MacGregor, 400 Ker Ave.

CUSTOM HATCHING. A. E. NIX, 3500 Douglas. E 3578

ENGLISH WHITE HOLLAND TURKEY eggs for sale. Albion 17F. Postoffice Box 296, Victoria.

FOR SALE — 300 PULLETS, 300 HENS, splendid stock. Must sell. No Sunday business. 133 Feltham Road, Gordon Head.

JERSEY GIANT HATCHING EGGS. H. R. Anderson, West Saanich Rd., V.I., B.C.

MUST SACRIFICE 500 LEGHORN PULlets, 4 to 8 weeks old, 30c and up. E 8593. 1168 Union Avenue.

THE HATCHERY, SWAN STREET, CAN supply you with the choicest chicks. E 0091.

WRITE FOR A 1937 CATALOGUE AND price list of chicks, which gives information on leading poultry. White Leghorns, Rhode Island Reds, White Wyandottes and first cross. L. F. Solly, Lakeview Poultry Farm, Westholme, V.I.

WHITE WYANDOTTE, RHODE ISLAND Red and white Pekin duck eggs for hatching. 3271 Maplewood Road.

50 LEGHORN HENS IN FULL LAY, 80c each. Box 8104, Colonist.

42B HORSES

ANOTHER CARLOAD ALBERTA horses. 3008 Douglas Street.

LIGHT AND HEAVY FARM HORSES. Apply B. Lock, Prospect Lake.

WELL-BRED, GOOD-LOOKING YOUNG saddle mare, good tempered, not afraid of traffic. Miss Payne, McTavish Road, Sidney.

WANTED—WORK HORSE FOR FARM. State age, weight and price. Box 8082, Colonist.

42C CATTLE

FOR SALE—TWELVE ABERDEEN ANGUS cattle, including seven cows, one young bull, two young heifers, two bull calves, all purebred, excellent for breeder. Phone 211 or address Capt. Hodgins, Qualicum Beach, V.I.

FOR SALE—AYRSHIRE JERSEY COW, four years old, milking 3½ gallons. Phone G 7098

FOR SALE—JERSEY COW AND THREE young heifers. Belmont 29Q

WANTED—FRESH JERSEY COW. STATE age, amount of milk and price. Box 8037, Colonist.

42E GOATS

FOR SALE — GOOD MILKING GOAT, coming fresh this week. 1447 Taunton Street.

YOUNG GOAT, TWO KIDS, $10. 478 Dupplin, Cloverdale car.

42F DOGS

AT STUD—PEKINGESE, REG., LING TI of Willoutun Imp., and Wei Rajah of Kiang-Si. Puppies for sale. Widbrook Kennels, Island Highway. Belmont 81.

BABY TURTLES, GOLDFISH, SNAILS, tadpoles, water plants, foods, other garden supplies. Pet Shop, 1412 Douglas St.

WANTED—COUNTRY HOME FOR TWO-year-old police dog. Phone E 2638.

WANTED—MALE SETTER OR SPANIEL puppy, cheap. Phone E 4310.

WANTED—FEMALE "HUSKY" PUP. G. Beaton, R.R. 2, Victoria.

42X MISCELLANEOUS

MINK—Booking orders now, 1937 kits. Island choicest, Viet Mink Farm, Old Saanich Road, Lake Hill, R.R. 3, Victoria.

PIGS FOR SALE — SIX WEEKS OLD. N. P. Brutenbach, Oties Road, Keating.

STRAW, $10 PER TON, DELIVERED. W. D. Michell, Keating 13F.

TWO SOWS, SECOND LITTER, ONE boar, 18 months, registered stock, none related. Eight ewes, one ram and eight lambs. Apply 1312 Wharf St. E 9232

WANTED — TO PURCHASE WEANED pigs and one or more four-gallon cows. Reply by letter to R. A. Webster, Prospect Lake P.O., B.C.

47 ROOM AND BOARD

AT 1145 FAITHFUL, BOARD-RESIdence, garage, close to beach, park and street car.

A REAL HOME FOR BUSINESS GENT, highly recommended. Fairfield. E 3753.

BOARD-ROOM, SUIT TWO REFINED young men; private home, central; reasonable. E 0569

BOARD-ROOM, BUSINESS PEOPLE. Phone E 5182. The Bungalow, 641 Superior.

BOARD RESIDENCE, 1441 ELFORD, near Fort. G 3640

DELIGHTFUL ACCOMMODATION IN refined home, moderate. E 5584

DOUBLE FRONT BEDROOM, SINGLE rms., good board. 428 Vancouver. G 7268.

EXCEPTIONALLY COMFORTABLE home, excellent table, moderate. 710 Linden Ave.

HARNHAM, 1221 ROCKLAND AVEnue, large double room available for transient use until May. Another vacancy will occur about June 1. Phone E 0255

LARGE BRIGHT WARM ROOM, SINGLE or double; home cooking, near sea, park and car. Box 7816, Colonist.

OAK BAY, NEAR CHURCH AND CLOSE to sea, golf, etc., very attractive house, excellent accommodation and meals, from $40, inclusive. E 4829

ROOM AND BOARD, SUITABLE FOR business woman, near Jubilee Hospital. Meals optional. Box 7971, Colonist.

ROOM AND BOARD WITH PRIVATE family, Fairfield, near car. Phone G 3157

ROOM AND BOARD, QUIET HOME, $5 per week. 431 Hillside.

WELL-FURNISHED BEDROOM, PRIvate home twenty minutes' walk to city, two blocks from street car, water, heating, splendid home cooking, pleasant surroundings. Terms reasonable. Further particulars phone E 9482.

WELL-FURNISHED SUNNY ROOM, with or without meals. "The Grove," 966 Bank Street. Phone E 5683 for appointment.

WANTED—GENTLEMAN BOARDER IN quiet country home, who would be interested in gardening. Box 8066, Colonist.

49 ROOMS TO RENT

49A FURNISHED

ACCOMMODATION IN MODERN FARM, spacious rooms near Brentwood. Tickner, R.R. 1, Royal Oak.

THE CECIL HOTEL
BRIGHT, OUTSIDE ROOMS, REASONable rates. 1322 Blanshard.

A Mart for Busy Readers—Property for Sale or Trade

TO OUT-OF-TOWN SUBSCRIBERS

Out-of-town subscribers who wish to answer advertisements in which only the telephone number of the advertiser is given, may mail their replies to The Colonist and The Colonist will communicate such replies to the advertiser.

49 ROOMS TO RENT
(Continued)

BED-SITTING-ROOM, FIREPLACE; pleasant location. G 2765.

COMFORTABLE, FURNISHED ROOM, breakfast, if desired, close in. E 7078.

THE HOTEL DOUGLAS IS OFFERING EXTREMELY LOW RATES for transient and permanent guests. Inspection invited.

49B UNFURNISHED

UNFURNISHED OR FURNISHED rooms, phone; board, if required; very reasonable; 887 Humboldt Street.

3 SUNNY ROOMS, CLOSE IN, USE 3-piece bath; $12, including light, water; adults. Box 8175, Colonist.

50 ROOMS WANTED

50B UNFURNISHED

LADY REQUIRES PLEASANT UNFURnished room, cooking facilities, close Shoal Bay; moderate rent; permanent. Box 8097, Colonist.

51 HOUSEKEEPING ROOMS TO RENT

ATTRACTIVE FRONT BED-SITTING-room, housekeeping, 318 Vancouver Street. G 3152.

A COSY ROOM FOR LADY, FURNISHED or unfurnished, gas; $10. E 6440.

CLIFTON House — Light-housekeeping or furnished rooms 1319½ Broad. E 9034.

FURNISHED, unfurnished suites, $14; rooms $7. Clean, quiet: 1157 Johnson.

LARGE BED-SITTING-ROOM, KITCHEN, breakfast room, gas. Also single housekeeping room, all conveniences, close in. G arden 7349.

51A FURNISHED

AT "KILMORLEY" — GROUND FLOOR bed-sitting-room with basin, kitchenette with sink; central. 635 Superior. E 3575.

A FURNISHED 2 ROOMS, PHONE AND water, $18.00. 1251 Pandora. Phone E 2848.

AT 1140 FORT STREET — HEATED, sunny front rooms; moderate. E 1044.

AT "PENRYN," 1031 Pandora — Quiet, warm, furnished housekeeping rooms.

BRIGHT, COMFORTABLE HOUSEKEEPing rooms, all conveniences. 441 Vancouver Street.

BED-SITTING-ROOMS, KITCHENETTE, suit quiet lady. $8 and $10. E 3465.

COSY FOUR AND TWO-ROOM SUITES, housekeeping rooms, bedrooms. RITZ HOTEL, 710 Fort Street. G 7158.

FURNISHED HOUSEKEEPING ROOM with kitchenette, reasonable, close in. Phone G 4020.

FURNISHED HOUSEKEEPING APARTments. 1114 Rockland Avenue.

FURNISHED HOUSEKEEPING ROOMS, flats, cabins, $8 mo up. 1039 Hillside.

HOUSEKEEPING SLEEPING ROOMS—Modern, $2.50, $3.00 a week. Yale Rooms, 711 Johnson Street. Phone G 0029.

JAMES BAY — SUITES AND HOUSEkeeping rooms. Evenings, E 3173.

LARGE SUNNY ROOM, KITCHENETTE central. 317 Phoenix Place. E 9854.

LARGE SUNNY ROOMS, WITH KITCHenette, $10 a month. 1036 Fort Street.

SUNNY BED-SITTING-ROOM, WITH kitchenette, every convenience, corner Fort and Fernwood.

WARM, CLEAN AND CONVENIENT, $3 and $4. G 5244. 2581 Government St.

920 YATES—HOUSEKEEPING, FURnished, newly decorated. E 3019.

53 FLATS AND APARTMENTS TO RENT

350 SYLVIA ST., 4 rooms, modern		$15.00
1009 SOUTHGATE ST., 3 rms., mod.		$17.50
CORNER COOK AND PRINCESS, 3 rooms, fully modern and clean		$25.00
1290 FORT ST., 4 rooms, modern		$30.00

P. R. BROWN & SONS, LTD.
1112 Broad St. Phone G 7171

APARTMENT, FURNISHED, TWO BEDrooms, sitting-room, electric kitchen, phone, garage, $40, close to St. Margaret's School. 1609 Gladstone Avenue. E 2848.

AT MONTROSE APT. HOTEL — FURnished suite with all modern conveniences.

APARTMENTS, 2 AND 3 ROOMS, FROM $12.50 to $20; close to High School. Phone owner, 1251 Pandora. E 2848.

AT MOUNT EDWARDS, 1002 VANCOUver St., completely furnished suites, monthly or transient. E 4922 or G 4121.

AT ROSEBERRY HOUSE, 877 MICHIgan Street, unfurnished upper flat; adults. $30. G2810.

ALMOST FULLY FURNISHED FRONT suite. 340 Linden Avenue.

ATTRACTIVE SUITE, "TREBARTHA." 1040 View. Private bath. G 4052.

APARTS., UNFUR.; ALSO ATTRACTIVEly furnished. Savoy Mansions. G 6622.

AT OLYMPIC, 1180 MAY. COSY bright two-room furnished suites.

ALVIN—MODERN FURNISHED HEATED apartment. 1039 Johnson.

A 3-ROOMED SUITE, FURNISHED, ALL conveniences. E 5591.

BED-SITTING, KITCHENETTE, FIREplace, ideally situated, extra bedroom with bathroom if required, block from car. G 1070.

BRIGHT UNFURNISHED MODERN SIX-room lower apartment, oak and tile floors, furnace, fireplaces, gas range. E 8619.

BEVERLEY HOTEL AND APARTMENTS
Next Door to Everything in Town

IS A FINE PLACE TO LIVE—Free bath, gas, light, heat and fine elevator. Very large comfy lounge. Come to the Beverley P.D.Q. for a day, week, month or year.
JAS. A. GRIFFITH, Prop., G 0278
724 Yates Street Near Douglas

COMFORTABLE FOUR-ROOMED FLAT, partly furnished, three-piece bathroom, adults; $20.00 inclusive. E 0437.

CLEAN SUITES AND ROOMS, LIGHT included. Scott Apts. G 0359.

EXCEPTIONALLY nice home-like furn. suite, 4 large bright rooms, private entrance. $35. 1846 Oak Bay Ave. E 8946.

FURNISHED APARTMNNT, FULLY MODern, four rooms. 1323 Harrison.

FURNISHED SUITES, WARM, REASONable. 845 Princess. G 0160.

HOTEL GOLD BOND, BROAD AND Johnson St. Large rooms, H. and C. water. Moderate rates. Special room service.

LIGHT HOUSEKEEPING ROOMS, ST. Helen's Apartments. 828 Courtney St.

MODERN FAIRFIELD APARTMENT — Four lovely rooms, completely equipped kitchen, hot-water heating. Close to park, car and town, $35.00 month. NEAR SEA—Cosy four-room apartment, hot-water heating, garage, $27.50. A. S. MILLER, Empire 0822.

MARINE CHALET, OAK BAY, VICtoria's finest furnished kitchenette apartments; electric refrigeration, steam heat; near beach, car line and golf links. Winter rates now in effect. Take No. 1 street car or phone E 5531.

MACAULAY POINT, ON SANDY BEACH, modern self-contained maisonette, fully furnished; suitable for two ladies or couple; terms moderate. Apply Box 8088, Colonist.

McDONALD APARTMENTS, OAK BAY Junction, now heated, fireplace, two rooms, bath and kitchenette; also six rooms, with three bedrooms. Phone G 6227.

MANOR MANSIONS—LOVELY GROUND floor apartment; beautiful location. G 6126.

NEW UNFURNISHED SUITES, SELF-contained, heated. 1034 Queens Ave.

PARKVIEW — FURNISHED OR UNFURnished; $15 up. 970 Bay.

ROCKLAND COURT, next to Government House—3-room unfur. suite, glorious view; large garden; also 3-room furnished flat, from May 3. G 6813 or E 6883.

53 FLATS AND APARTMENTS TO RENT
(Continued)

"ROSEDALE APTS." MODERN, SPAcious, 5-room unfurnished suite, well heated, vacant May 1. 1612 Quadra. Centrally located, opposite St. John's Church. Apply Apt. 3, or E 5521.

STOBART APTS.—HEART OF BUSINESS and theatre district, housekeeping and sleeping, elevator, fireproof, greatly reduced rates, transients, $1. G 0040. 745 Yates.

SELF-CONTAINED FLAT, THREE LARGE rooms, ground floor, clean, comfortable. G 6836.

THREE-ROOM SUITE, NICELY FURnished; private bath, close to car. 133 Cook Street.

TWEEDSMUIR MANSIONS, FIVE-ROOM furnished suite, with garage; available now. Apply Suite 10, or phone E 4548.

THREE-ROOM SUITE, UNFURNISHED, southern exposure, private house, $12.50, including light, water, phone E 1673.

THREE-ROOM FURNISHED, ELECTRIC range, private entrance and bath; close in; rental $25. E 0339.

TWO-ROOM UNFURNISHED SUITE, rent reasonable. G 0220.

UNFURNISHED 3 ROOMS AND BATH. 1017 Cook Street. G 1462.

UNFURNISHED 3 ROOMS AND BATH. Apply 1134 View Street.

UNFURNISHED THREE-ROOM SELF-contained flat, 1132 Chapman.

VANCOUVER ST., FAIRFIELD, UNFURnished, large living-room, bedroom, hall, kitchen, bath, fireplace, gas range, heat and hot water supplied; $35.00. No children. Phone E 4931 or E 7993.

WOOLWORTH BUILDING—ONE SINGLE suite, suitable for business women, warm and comfortable. E 4161.

4-ROOMED SELF-CONTAINED DUPLEX suite, newly decorated. Moderate rent to good tenant. 1063 Belmont Avenue.

707 BLANSHARD—Ground floor, 2 large rooms, fireplace, also single, h. w. h.

54 FLATS AND APARTMENTS WANTED

WANTED—SMALL HOUSE OR APARTments, between Finlayson and Cloverdale, near Quadra. Box 8054, Colonist.

55 HOUSES TO RENT

SIX ROOMS, LOVELY GARDEN, ESQUImalt. Unfurnished, $30, including water; furnished, $45. Close to car and schools. Phone E 3972, evenings.

55A FURNISHED

FOR RENT, FURNISHED—4-ROOM COTtage, near Cordova Bay; water; garage; $15 month. Phone E 4519.

FULLY FURNISHED BUNGALOW FOR rent, five rooms. Phone G 7418.

FIVE-ROOMED FURNISHED BUNGAlow. Apply 2581 Blanshard.

MODERN HOUSE, WALKING DISTANCE of town. E 0092. 1606 Morrison St.

WILL RENT, FURNISHED FOR SIX months or longer, adults only, first-class new stucco five-room bungalow. Front room with fireplace, piano and radio, dining-room, two bedrooms, kitchen, bathroom, basement with furnace, garage, garden. Five minutes from town. Close to golf course and beach. Rent $40. E 2268.

WALKING DISTANCE, FAIRFIELD, six-roomed bungalow, fully furnished, rent $35 a month. Apply E. E. Heath, 625 Yates Street, Victoria, B.C.

$35 — A SEVEN-ROOM FURNISHED house, Ten Mile Point, lease to the right party. Several good suites to rent, close in. George Randall, 1303 Douglas Street. Phone G 7241.

55B UNFURNISHED

2033 ALBINA STREET, six rooms	$22.50
222 VANCOUVER STREET, 9 rooms	35.00
798 ST. PATRICK STREET, five-room bungalow	25.00
144 HOWE STREET, eight rooms, five bedrooms	30.00

BELMONT AVENUE — Newly remodelled duplex, four rooms, $25 and $30, including heat.

PEMBERTON & SON, LTD.
625 Fort Street Phone G 8124

851 INVERNESS ST., 8 rooms	$ 6.50
949 FORT ST., 6 rooms	$10.00
1824 ROSS ST., 4 rooms, modern	$12.50
2080 OAK BAY AVE., 6 rms., mod.	$15.00
506 BURNSIDE RD., 4 rms., mod.	$15.50
955 CRAIGFLOWER RD., 7 rooms, modern	$16.50
1033 MONTEREY AVE., 7 rooms, modern and clean	$20.00
2744 BOWKER AVE., 4 rms., mod.	$22.00
1419 CAMOSUN ST., 5 rms., mod.	$22.50
314 COOK ST., 7 rooms, modern	$25.00
110 EBERTS ST., 9 rooms, modern	$27.50
144 HOWE ST., 7 rooms, modern	$30.00

P. R. BROWN & SONS, LTD.
112 Broad St. Phone G 7171

1613 BELMONT, 8 rooms, garage	$45.00
335 MOSS, 8 rooms, garage	$35.00
1579 CLIVE, 7 rooms, garage	$35.00
2098 GRANITE, 6 rooms, bungalow	$35.00
1014 CARBERRY, 8 rms., redecorated	$35.00
133 JOSEPH, 9 rooms, garage	$30.00
2358 ESTEVAN, 5 rooms, stucco	$25.00
1340 FINLAYSON, 7 rooms, garage	$22.50
1006 CHAMBERLAIN, 6 rms., garage	$20.00
427 HELMCKEN, 4 rooms, bungalow	$20.00

And Many Others

HEISTERMAN, FORMAN & CO.
608 View St. Phone E 4161

6 ROOMS—2014 Fernwood Road, $15.00 per month.

7 ROOMS—30 Cambridge Street (partly furnished), $30.00 per month.

STORE and APARTMENT (3 rooms). Cadboro Bay Road, $15.00 per month.

WISE & CO., LTD.
109 Pemberton Bldg. Phone E 7841

ESQUIMALT — DESIRABLE SIX-ROOM modern dwelling, fireplace, furnace, garage, nice garden, $25. D. H. Bale. E 6616.

MODERN FIVE-ROOM BUNGALOW, IN Oak Bay, charmingly situated, gas. E 1279.

OAK BAY, WILLOWS BEACH, NEW four-room bungalow, large living-room, open fireplace, garage. Phone E 8963.

REDFERN STREET, 3 ROOMS AND 3-piece bathroom, basement, $15.00. Hampshire Road, 5 rooms, good garden, $20.00. Six-roomed bungalow, Beable Street, rent $22.00. Six-roomed bungalow, Southgate Street, hardwood floors, $2.50. Vancouver Street, near park and sea, seven rooms, $25.00. Five rooms, stucco, Admirals Road, $30.00. Robert Grubb & Co., 312 Sayward Building.

639 WILSON STREET

SIX-ROOM HOUSE AND GARAGE FOR rent at $30 per month, including water.
COLES, HOWELL & CO., LTD.
638 View Street G 1032

SEVEN-ROOM STEAM-HEATED HOUSE, Selkirk Avenue, rent $25. Empire Realty Co., 1006 Broad.

SIX-ROOMED BUNGALOW, NICE GARden, Stanley Avenue, $20, owner. E 5738.

UPPER DUPLEX, THREE BRIGHT rooms, separate entrance, Fairfield, Williams, E 8487.

1545 RICHMOND AVE., 7 rooms	$32.50
1330 WOODLANDS RD., 9 rooms	$25.00

GOODLAKE, LIMITED
840 Fort St. E 8741

3-ROOMED HOUSE, BASEMENT, GARage, close in, $10 month. Box 8169, Colonist.

57 WANTED TO RENT—HOUSES

FOUR OR FIVE-ROOMED HOUSE, GARage, near town; reliable, careful tenants, reasonable rent. Box 7404, Colonist.

LISTINGS WANTED OF ALL HOUSES to rent, preferably Oak Bay. The Griffiths Co., Ltd. Arcade Bldg.

WOMAN, ON RELIEF, WOULD LIKE small cottage, able to pay small rent or take care of house in owner's absence. Box 8140, Colonist.

57A FURNISHED

THREE OR FOUR-ROOM FURNISHED house, moderate rental, reliable adults. Box 8156, Colonist.

WANTED—FULLY FURNISHED HOUSE for three to four months, five or six rooms, central location; garden, no children, rent reasonable. Apply Box 8068, Colonist.

57B UNFURNISHED

FIVE OR SIX-ROOM MODERN BUNgalow, references can be given from last landlord for five years; no family. Box 8125, Colonist.

RESPONSIBLE COUPLE WANTS FIVE-room bungalow, modern, furnace heated, will take lease; Oak Bay district preferred. Box 8102, Colonist.

57 WANTED TO RENT—HOUSES
(Continued)

WANTED TO RENT — SUMMER COTtage, by month or season, with option to buy. Box 8161, Colonist.

WANTED TO RENT—UNFURNISHED 4-room house, reasonable. Box 8173, Colonist.

WANTED — FOUR OR FIVE-ROOMED house by June 8; permanent, if suitable; low rent. Box 8108, Colonist.

61 SUMMER RESORTS

FOR SALE — CORDOVA BAY, THREE lots, camp cottage, furnished, $1,000. G 5694.

65 AUTOMOBILES

65A FOR SALE

ALL BARGAINS — STAR ENGINE, A 1 condition, $30 complete. Good used tires 4.75 x 19, 5.50 x 19, 4.40 x 21, 4.50 x 21, 5.25 x 21, 30 x 3½, 31 x 4. Radiators repaired. Cameron Bros., 1340 Craigflower. E 6598.

ALL SIZES USED TIRES IN STOCK; lowest prices. Ted's Service Station.

CLARKE AUTO SALES —
Opposite Hudson's Bay
SPOT CASH FOR GOOD USED CARS
WE ALSO KEEP A GOOD SELECTION OF CARS FOR SALE
TRY US!

DE SOTO 4-DOOR SEDAN, A 1 MEchanical condition, hydraulic brakes, small "six" motor, new paint, etc. E 8496.

FOR SALE — HOUSE TRAILER

ELECTRIC LIGHT, heater, radio, gas stove, dresser, wardrobe, full-size bed $150

PHONE E 7632

FOR SALE—1934 DE LUXE FORD V-8, in excellent condition, mileage under 15,000. Bargain. Apply Thomas Atkinson, 617 Vancouver Street.

FOR SALE—1928 OLDSMOBILE SEDAN, recently reconditioned, new tires, paint and 1937 licence. $295. E 4084.

FOR PERFECT LUBRICATION BRING your car to "Shell," at Douglas and Queens.

FOR SALE—1925 BUICK, NEW LICENCE, new battery, $44.50. E 0540.

HAVE YOU TRIED A SINGER YET? Mutual, Johnson and Quadra.

MORE POPULAR BUYS — CHEVROLET "6" sedan, overhauled, guaranteed, licensed, $260. Nash sedan, licensed, repainted, $275. Three cars under $100. Mutual Auto Sales, 932 Johnson.

MODEL "T" FORD SEDAN, A SNAP, $25.00. 1966 Oak Bay Avenue.

JUNKIES'

PACIFIC AUTO WRECKING CO., LIMITED
937 View Street Phone E 7521

PARTS FOR ALL MAKES OF CARS AND trucks. Gears, chains and sprockets. Four-Cylinder Star Engine. Best Prices paid for Cars and trucks for wrecking.

"PRESSURE HOSE" WASHING AT Shell Service, Douglas and Queens.

SNAP — ESSEX SUPER "6" COACH, good rubber, licensed, good shape throughout, $95. E 6032.

STRONG TRAILER, COMPLETE, NEW condition; good tires, $20 cash. E 2365.

SMALL ENGLISH SPORT ROADSTER, rumble seat, $125. E 8690.

VISIT BILL'S AUTO SALES, AT 720 View Street, above Douglas, G 3243. We have the car you need at bargain prices and the easiest of terms. We also pay cash for your car and take trade-ins.

BEGG'S USED CARS
SEDANS — COACHES — COUPES

YOUR GUARANTEE: When you buy from Begg Motor you buy from one of Canada's oldest automobile establishments. In thirty years we have sold 43,550 cars. "Our used cars make good or we do . . ."

LOOK!

ALL USED CARS ARE SPECIALS AT BEGG'S

1927 PAIGE SEDAN	$175
1929 ESSEX SEDAN	$195
1929 WHIPPET SEDAN	$225
1927 OLDSMOBILE SEDAN	$145
1928 CHRYSLER SEDAN	$195
1930 CHRYSLER SEDAN	$395
1931 NASH SEDAN	$475
1931 PONTIAC SEDAN	$465
1933 DODGE SEDAN	$595
1933 TERRAPLANE SEDAN	$595
1931 ESSEX COUPE	$395
1934 PLYMOUTH COUPE	$695
1935 PLYMOUTH COUPE	$725
1929 ESSEX COACH	$245
1930 CHEVROLET COACH	$295
1926 OAKLAND COACH	$145
1927 HUDSON COACH	$195
1930 STUDEBAKER COACH	$345
1933 CHEVROLET COACH	$525

Our stock is constantly changing due to the large number of trades taken in on the new 1937 Dodge and Plymouth cars.

OVER 60 CARS TO CHOOSE FROM

The best selection. The best cars. The lowest prices. The most liberal terms. The most courteous treatment.

BEGG MOTOR CO., LTD.
837 Yates Street 865 Yates Street
Dodge, De Soto, Plymouth, Chrysler

PLIMLEY'S BETTER USED CARS

FORD COUPE, Model "A," 1937 licence	$165
OAKLAND COACH, 1937 licence	$185
CHRYSLER 4-CYLINDER TOURING, 1937 licence	$185
WHIPPET SEDAN, 1937 licence	$235
NASH SEDAN, 1937 licence	$450
AUSTIN "7" SALOON, 1937 licence	$485
AUSTIN "10" DE LUXE SALOON, 1937 licence	$585
OLDSMOBILE SEDAN, 8,000 miles, 1937 licence	$835

MANY OTHERS

Open Evenings Terms Arranged

THOMAS PLIMLEY, LIMITED
Top of Automobile Row
1010 Yates St. G 7181

1926-27 LIGHT SIX BUICK SEDAN for sale or will trade for later model and pay difference. Box 8083, Colonist.

65 AUTOMOBILES
(Continued)

1929-30 FORD SEDAN, a real good buy	$285
1929 ESSEX SUPER "6" SEDAN, has trunk, etc.	$265
1928 DURANT FOUR COACH, a snap	$195
PONTIAC SEDAN, extra good order, with almost new tires, licence, etc.	$325

MASTERS MOTOR CO., LTD.
609 Yates St. Phone E 3541

PLYMOUTH '29 Roadster, a real buy	$285
PONTIAC Sedan, extra good condition	$325
FORD Model "A" Sedan, nice shape	$285
DURANT "4" Coach, a snap	$185
ESSEX Super "6" Sedan, a beauty	$265

MASTERS MOTOR CO., LTD.
609 Yates St. Phone E 3541

WE GIVE A WRITTEN GUARANTEE WITH ALL CARS LISTED BELOW

1936 CHEVROLET STANDARD COUPE	$775
1935 CHEVROLET MASTER COACH	$700
1934 CHEVROLET MASTER SPECIAL SEDAN	$695
1935 CHEVROLET STANDARD SEDAN	$675
1934 FORD SEDAN, air wheels	$675
1934 TERRAPLANE COUPE	$625
1933 CHEVROLET SEDAN	$550
1936 AUSTIN SALOON	$495
1928 AUBURN CONVERTIBLE SEDAN	$395

THE ABOVE CARS ARE ON VIEW AT OUR USED CAR DEPT., 921 YATES STREET

THE MOTOR HOUSE (VICTORIA), LTD.
Phones E 8722-E 1107
OPEN EVENINGS

YOU ARE PROTECTED IN YOUR INVESTMENT WHEN YOU BUY AN R. AND G. USED CAR

You get this positive guarantee—100% Satisfaction or 100% Refund. Even after you have bought the car you are protected by a 50-50, 30-day warranty against repairs.

STUDEBAKER SEDAN	$795
LA SALLE COUPE	$695
ESSEX SEDAN	$550
WILLYS SEDAN	$525
PACKARD SEDAN	$495
HUDSON SEDAN	$485
FORD V-8 FORDOR	$450
FORD V-8 TUDOR	$335

NATIONAL MOTOR CO., LTD.
819 Yates St. G arden 8177

SEE THE NEW HILLMAN CARS AT EMPRESS GARAGE

BUICK SEDAN, 34,000 miles, like new	$350
KISSELL SEDAN, new paint and tires	$350
CHEVROLET COUPE, new paint	$125
ESSEX COACH	$100
CHRYSLER COACH, new rings	$175
1931 PANEL DELIVERY, complete overhaul	$250
1929 CHRYSLER DELIVERY	$275

Several Others
Will Trade — Terms
Phone E 7633 615 Gov't. St.
Open Every Day and Night of the Week
EMPRESS GARAGE

SPECIALS —

1935 CHRYSLER AIRFLOW "8" SEDAN, 18,000 miles	$1285
1936 FORD V-8 DE LUXE COUPE, 9,000 miles	$685

BURTON & WILLIAMS MOTORS, LTD.
1001 Blanshard Street Phone E 8415

PONTIAC SEDAN	$250
DURANT SEDAN	$295
ERSKINE SEDAN	$275
ESSEX SEDAN	$125
DODGE SEDAN	$125

CECIL EVE MOTORS, LTD.
Pontiac G.M.C. Trucks

SPECIAL

1935 AUSTIN "10," good shape	$795
1936 AUSTIN "7," small mileage	$660

REVERCOMB MOTORS
925 Yates G 6421

DE SOTO SEDAN	$595
BUICK SEDAN	$275
FEDERAL TRUCK, 1½-TON	$150

Assortment of Others
DAVIS-DRAKE MOTORS, LTD.
Buick and Oldsmobile Cars, G.M.C. Trucks
Victoria Duncan

JAMESON MOTORS PERSONALLY ENDORSED USED CARS ARE SAFE TO BUY

1930 TERRAPLANE Sedan, like new, with radio and heater	$915
1935 STUDEBAKER Commander "8" Custom Sedan, first class, trunk. Cost new $2,200, reduced to	$945

JAMESON MOTORS, LTD.

ENGINES REBORED

Ford "A" or "B" car or truck	$27.50
Chevrolet, all sizes	29.95
De Soto 6, Dodge 6, Plymouth 6	49.00

Fully Guaranteed. Terms Arranged.
CHET DOWMAN'S SERVICE GARAGE
724 Johnson Street Phone E 1411

1929 FORD ROADSTER, GOOD shape, licensed, $175. 1929 Ford coach, good shape, licensed, $180. Others to choose from. Oak Bay Garage, 2675 Windsor Road. E 6037.

1926 SMALL STUDEBAKER COUPE, $75. Chevrolet touring, $35, both good shape, good tires, licensed. Cameron Auto Parts, 943 View.

$300—1928 HUPMOBILE CENTURY "8" sedan. See owner, 10 a.m. to 5 p.m. 628½ Johnson Street. Phone E 0122.

1929 4-DOOR SEDAN, ERSKINE, SIX tires, wire wheels, cheap for cash. 822 Linden Avenue.

1929 CHRYSLER "6" SEDAN, RADIO and other extras, all in good condition, bargain, $295. E 7831.

1926 BUICK STANDARD SEDAN, licence; special this week, $125. E 5132.

1926 STUDEBAKER FOUR-DOOR sedan, immediate sale, owner going abroad. Reasonable for cash. E 4929.

5 25X20, 6.00X20, $4 PER PAIR; 6.00X18, $4 per pair. Mullard, Shelbourne Station.

1926 FORD TUDOR SEDAN, LICENCE, $30. G 1505.

65B WANTED

WANTED

A 1935 OR 1936 PLYMOUTH SEDAN OR COACH or a 1936 CHEVROLET SEDAN OR COACH.
CAR SALES DEPT.
JONES BROS. SERVICE STATION, LTD.
Yates at Quadra Phone E 4021

BEST CASH PRICE FOR YOUR CAR AT Empress Garage. Trades. E 7632.

CASH FOR YOUR CAR PARTS. Cameron Bros., 1340 Craigflower. E 6598.

65 AUTOMOBILES
(Continued)

WANTED—1928 BUICK FOR CASH. Victoria Garage, 818 Douglas St., G 6923.

67 BOATS AND LAUNCHES

BOAT LUMBER, Best Quality. Spruce oars, $1.50 pr. Dalziel Box Co. G 1423.

CEDAR BOATS, COMPLETE, $10.50 UP. 71 Menzies Street.

CRUISER MUST BE SOLD AT SACRIfice. Apply Otto Miller, Loon Bay.

FOR SALE—33-FOOT CRUISER, 40-H.P. engine, 12 knots.
40-FOOT — CRUISER, 30-H.P. DIESEL engine.
13-FOOT ROWBOAT.
Distributors for Vivien and Karmeth engines and Jacobsen power mowers. Armstrong Bros., 134 Kingston Street.

FISHERMEN — IDEAL BOAT FOR Brentwood, 20 x 9½; large cabin and cockpit. Engine, dinghy and hull in A 1 condition. Owner must sell, $300. E 0569.

FOR SALE—EVINRUDE LIGHTWEIGHT sport twin, in excellent condition. Phone G 7270.

GIES CLUTCH, $15; OR WILL TRADE. Phone E 9710.

HEAVY DUTY PALMER MARINE clutch; good shape. Phone E 9450.

LARGE STOCK LIFEBELTS AND BUOYS, just arrived. See Ship Chandlers (McQuade's), Ltd., 1214 Wharf Street.

LATE MODEL 26-FT. CABIN CRUISER, headroom throughout. Practically new. Box 8143, Colonist.

NEW ROWBOAT, 12½X4½, PORTABLE cabin, outboard or inboard motor. Box 7912, Colonist.

PLYMOUTH "4" MOTOR, ½-IN. WATER pump, eight feed oiler, 2-cylinder marine coil, 4-cylinder Atwater-Kent ignition, marine clutch, bronze shaft, 14-ft. sealed, propeller wheel. Lillie's Garage, 941 View Street.

ROWBOATS, DINGHIES, $25 UP; MOtor rowboats, $40 up. Knock-down small boats, prices on application. Folder mailed. Cedar Boat Works, 1016 Powell Street, Vancouver.

SMALL BALDRIDGE CLUTCH, $25; NEW Neptune 2-H.P. outboards, $85; 4-H.P. twine, $90. 1½-H.P. air-cooled 4-cycle inboards, $49. Used outboards for sale. 2005 Government Street.

ROWBOAT PRICES REDUCED
$9.45
AND UP

SHIP CHANDLERS (McQUADE'S, LTD.)
1214 WHARF STREET
E 1141

$6 UP, USED ROWBOATS. USED JOHNson outboard, $40. Slightly used 2-h.p. Neptune outboard, $50. New 1-h.p. Briggs-Stratton, $70. New 1-hp. Nelson, $70. New 1½-h.p. Muncie air-cooled, $48. New rowboats, $3.50 foot up. Enterprise Wharf.

$3 AND YOUR PAINT, WE WILL CLEAN and paint the bottom of a 30-ft. boat on our new and Air-cooled motors installed, $10. Enterprise Wharf.

19-FOOT AUXILIARY OPEN LAUNCH, six years old, two-cylinder Ford conversion, marine reverse gear, all in first-class condition, $160. Box 8174, Colonist.

60-FT. DOUBLE CABIN CRUISER, fully equipped, 12-h.p. marine engine. Enterprise Wharf.

38-FT. CRUISER, GARDENER DIESEL; 36-ft. raised-deck cruiser hull, 44-ft. workboat. Enterprise Wharf, foot of Fort.

74 TIMBER BROKERS

150 ACRES CARRYING APPROXImately half million feet timber, mostly fir, close to road, other district. Phone Ed Spence, G 1933.

75 BUSINESS OPPORTUNITIES

BUSINESS FOR SALE—1½-TON G.M.C. truck body and hoist, buzz saw, 160 steady cash customers, and a good supply of cordwood, am leaving town. For only $750 cash. E 1250.

CONFECTIONERY, ETC., $1,750. Frigidaire, milk shakes and fixtures, $1,250. Stock approximately $500. Low rent. Box 7974, Colonist.

COUNTRY GROCERY, LIVING QUARters, $650. Also restaurant, $2,000. 1120 Government.

DRYGOODS — FIXTURES $375. NEW stock at invoice, approximately $650. Low rent. Small living quarters. Box 7975, Colonist.

ESTABLISHED LOCK-UP CONFECTIONery store, doing good business, particulars. Box 8112, Colonist.

GROCERY — GOOD DISTRICT, NORTH of Nanaimo, B.C. Wholesale reference. Regulation hours. About $1,600 cash full price. Box 8000, Colonist.

GAS STATION AND CONFECTIONERY business in growing suburb of Victoria; $1,000 will handle. Box 8151, Colonist.

L. U. CONYERS & CO., 1025 DOUGLAS Street, the only firm in Victoria specializing in the sale of businesses.

STORE AND PREMISES

ON MAIN ROAD, ADJOINING VICtoria, two large lots in garden and fruit. Store with 30-foot frontage, living quarters, seven rooms, two bathrooms, basement and furnace. All in A 1 condition. For sale as going concern, with stock and fixtures. Good, steady business. Full particulars on application.
COLES, HOWELL & CO., LTD.
638 View Street G 1032

SEASIDE HOTEL WITH BEER PARLOR, showing good profits. Terms. Box 8113, Colonist.

WANTED — BUSINESS, STAND INVEStigation, and be good living for one lady. Box 484, Hedley, B.C.

$2500 MANUFACTURING AND REtail candy business. Full particulars at office only. L. U. Conyers & Co., 1025 Douglas St.

76 EXCHANGE—REAL ESTATE

ALL KINDS OF PROPERTY TO EXchange. C. F. Eagles, 306 Sayward Block.

SALE OR EXCHANGE FOR OAK BAY home, beautiful country home, completely modern, overlooking Inner Books Harbor. Also two acres waterfront adjoining. Owner, A. E. Dunlop, R.R. 3, Victoria.

18 ACRES, MORE OR LESS, OF ALL good bottom land. Good 5-room stucco bungalow, barn for 8 to 10 head, chicken houses, good water supply. An ideal spot for a nice little dairy and mixed farm. The owner will accept a house in town as part payment. George Randall, 1303 Douglas Street, phone G 7241.

78 HOUSES FOR SALE

REALLY CHOICE BUNGALOW

AN inspection of this house will convince you that we are justified in this assertion. It is situate in a rapidly growing part of Oak Bay, with VIEWS OF THE SEA, and contains, on ground floor, a vestibule, hall connecting to all rooms, good-sized living-room with handsome fireplace, dining-room, kitchen with shelving, cupboards and TILED SINK, two lovely bedrooms and bathroom with TILED FLOOR. Floors in main rooms are OAK, and there are numerous cupboards and conveniences. Upstairs is another bedroom and a storage room. The basement is concrete with lined walls and HOT-WATER FURNACE, laundry tub and in door garage. The price is $4,500, and we shall be glad to show it.

THE ROYAL TRUST COMPANY
Real Estate Dept.
1202 Government St. Phones E 4126, E 3130

A COTTAGE BUNGALOW, 5 ROOMS, full cement basement. Price $850

SUIT FAMILY — 8 Rooms, 3 fine garden lots, off Esquimalt Road. Price $900

SUIT COUPLE—1 Acre and 4 rooms, city water and light, Royal Oak. Price $1650

STORE AND BUNGALOW, 5 rooms, Oak Bay way. Price $1500

FORT STREET—A fine 7 rooms, furnace, cement basement. Price $1750

JOSEPH C. BRIDGMAN
604 Broughton St. Established 1858
Albert Burdon, Real Estate Dept.

BUNGALOW, 5 NICE ROOMS, OPEN fireplace in living-room, 2 bedrooms, cement basement, furnace, in city, between Gorge and Burnside. Apply owner, Box 7282, Colonist.

78 HOUSES FOR SALE
(Continued)

A CHOICE COUNTRY HOME IN SAANICH
$8500

ATTRACTIVE NEW SEVEN-ROOMED stucco residence, consisting of reception room, dining-room, kitchen and four bedrooms. All plumbing up to date, hardwood floors, full cement basement; furnace, open fireplace. Two large chicken houses with electric light, garage. Thirty young fruit trees. Choice land for growing bulbs. Electric pump. Yearly taxes only $50. Six acres under cultivation. Will accept, as part payment, six-roomed in the city.

NORTH QUADRA SPECIAL
"Built Two Years Ago"

THIS attractive four-roomed stucco bungalow, consisting of living-room with open fireplace, kitchen and two bedrooms, three-piece bathroom, built-in features, basement cemented. Garage. Property 50 x 125. Yearly taxes $16. Five fruit trees. Four minutes' walk to bus (8-cent fare). Early possession. Price (Why pay rent or build?) $1950

NORTH QUADRA SNAP TO BUILDERS

CHOICE acre for building purposes. Will subdivide into four 50-ft. lots by 200 in depth. Only (cash) $550

ANOTHER BARGAIN

ALSO North Quadra — High elevation. Lot 54 x 200. Choice location. Clear title. Cash $275

LANGFORD DISTRICT—COUNTRY HOME

CLOSE TO FOUR ACRES ATTRACTIVE five-roomed bungalow consisting of living-room, kitchen and three bedrooms, three-piece bathroom. Septic tank. City water, electric light. Taxes only $15 a year. Two chicken houses, 60 x 25 each, and three brooder houses. Close to a lake. Garage. This is a genuine snap, only $1700
Terms, $700 cash, balance to suit purchaser. Property not mortgaged.

OAK BAY LOT SNAP
To Builders or Residential Seekers

CHOICE lot and location, 47 x 120 ..... $200

H. G. DALBY & CO., LTD.
634 View Street, Opposite Spencer's

FIVE-ROOM SEMI-BUNGALOW in OAK BAY

BASEMENT, furnace, garage and all other modern conveniences, glassed-in sun porch; everything in "tip-top" condition. Nice garden. Low taxes. Near car and bus lines. A really cosy little home and good value at
$1850

SWINERTON & CO., LIMITED
630 Broughton St.
(Or Phone G 5863 Over Week-End)

BETTER BUILT HOUSE, SEMI-BUNGAlow, complete on first floor; hot-water heated; one or two lots, well treed in small oak. Owner, E 5653.

CORDOVA BAY, LARGE WATERFRONT lot, four-room cottage, light and water, $1,200. Ker & Stephenson, Ltd., 1205 Government Street. G 4127.

$1100
INVESTOR'S OPPORTUNITY

EIGHT-ROOMED HOUSE, CONCRETE and stone foundation, cement basement, a good family home within walking distance, high location. Should resell at handsome profit. We are offering at this ridiculously low price to close an estate.
E. E. HEATH
625 Yates Street E 4041

EXCEPTIONALLY WELL-BUILT RESIdence, halfway between town and Oak Bay. One or two lots. Phone E 5053.

"BIDS WANTED"

FIVE-ROOM OAK BAY HOME MUST BE sold immediately. Completely and thoroughly furnished. View and submit your bid. Mortgage can be arranged.
VICTORIA HOMES & GARDENS, LTD.
Phone G 8367 on Sunday
E 8631 1314 Broad St.

FOR SALE—FIVE-ROOMED COTTAGE, recently built, with garden, some fruit trees, good water supply. Near school, P.O. and churches. Price $1,150.
Real Estate and Insurance Agent
O. WALLICH—Cowichan Station P.O.

FURNISHED SUMMER COTTAGE, ON picturesque Fork Lake, quiet and secluded; two large waterfront lots, wharf and good boat; all for only $600. Phone G 5863.

GOOD SIX-ROOMED BUNGALOW, Stanley Avenue, near Fort, owner, E 5738.

HOUSES BUILT ON INSTALLMENT plan. D. H. Bale, Contractor, Fort and Stadacona.

I WILL SELL MY BUNGALOW OF FIVE sunny rooms for $2,750, with two lots. Also sell furnished, if desired. Leaving city. Owner Box 8149, Colonist.

FOR SALE BY OWNER

LOVELY NINE-ROOM COUNTRY HOME, like new, situated Cadboro Bay, hardwood floors, hot-water heated, lovely sleeping porch, two splendid bathrooms. Will sacrifice for less than half cost price four years ago. One acre and fruit trees, sea view. Phone owner, G 2330.

MODERN STUCCO BUNGALOW, FIVE rooms, garage, large garden, walking distance. Lease to responsible people. G 5789.

NEW AND ATTRACTIVE BUNGALOW, in Saanich, adjoining city, 2½-mile circle, lovely location, fine outlook, all conveniences. All rooms large, sunny and bright, living-room with fireplace, 2 attractive bedrooms with closet and small dressing-room off, nice kitchen and pantry, modern bathroom with best fixtures and shower, extra hand basin in hall; large attic for additional rooms if necessary. Two acres park-like land, mostly good soil, part cultivated, little rock, flowers and small oak trees. Taxes $34. Ideal location for retired gentlemen, or where children can play and romp in privacy. $3,700. T. P. McConnell, Pemberton Building.

"OAK BAY"

NEW STUCCO BUNGALOW, EXCEPtionally well planned and constructed, with five rooms down and two up, two bathrooms, hot-water heating, oak floors and the best of finishings throughout. Situated in good district, near sea and transportation. See this for $5200

LEE, FRASER & CO., LTD.
1222 Broad St. E 4723

OAK BAY — SNAPPY FIVE-ROOM stucco bungalow, three-piece bathroom, tiled sink, hardwood floors, all fenced. See it. 930 Hampshire Road. Phone G 8747.

OWNER, LEAVING CITY, WILL SACRIfice for quick sale well-built 6-roomed residence, garage, secluded garden, fruit, flowers. Good location. Phone G 2785.

PRETTY FOUR-ROOMED BUNGALOW, well built, close to Gorge Park, light taxes, splendid location. Cash. Owner Box 8053, Colonist.

SEVEN-ROOM HOME WITH MAGNIFIcent view of sea and mountains, overlooking Shoal Bay, about one-third acre. This is now the best part of Oak Bay district. A tremendous sacrifice at only $3,800, terms. Owner, phone G 2330.

SIX-ROOM BUNGALOW PERFECT CONdition, beautiful garden, $2,850, on terms, low taxes. E 4428.

OAK BAY

THE HOME YOU HAVE BEEN LOOKING FOR—Modern stucco bungalow, 5 nice rooms and an extra one in basement. Oak floors, tile sink, fireplace, basement, garage, furnace. The house is nicely laid out, about 5 years old. The lot, 50x180, is beautifully kept. Gas in house. Only $500 down, balance as rent. Taxes only $70. Owner leaving city. Total price only $4,000 for this beautiful home.

INDEPENDENT INSURANCE AGENCIES LIMITED
600 Fort Street Phone G 1851

VICTORIA WEST — 8-ROOM HOUSE, furnace, garage, good condition. Excellent buy, $1,500. G 7645.

WANTED — BEST CASH OFFER ON lovely home, situate at 38 Government Street, near beach, park and cars. May be inspected at 8.30 p.m. Monday to Friday. No phone calls considered.

WELL-BUILT FAMILY HOME, RICHmond Ave., 5 bedrooms, 2 sleeping porches. Phone E 0439.

OAK BAY

$500 DOWN and balance as rent will buy this attractive five or possible seven-room modern bungalow with full cement basement, hot-air furnace and garage.
MARA, BATE & CO., LTD.
640 Fort Street Phone E 7124

78 HOUSES FOR SALE
(Continued)

$750 — LOCATED AT ESQUIMALT, close to sea and car. Five-roomed house in fair condition, sitting-room, three bedrooms, three-piece bathroom, kitchen and pantry. Garage, nice lot with many fruit trees. Can be handled for $250 cash. A big bargain.

$1000 CASH — Located in Fairfield, close to Parliament Buildings and street car, five-roomed bungalow, living-room, dining-room, two bedrooms, kitchen, bathroom. Basement, good fruit trees. The house wants a little fixing up and is a good buy.

$2100—Located close to Gorge Waters, on good high lot. New four-roomed stucco bungalow, oak floors, breakfast nook, tile sink, built-in bathroom, garage. Low taxes. One of our best buys.

E. E. HEATH
625 Yates Street Phone E 4041

$700 — SPLENDID SEVEN-ROOM house, Upper Fort Street, handy to city. Three bedrooms, living-room, dining-room, breakfast-room, kitchen. Large lot, fruit trees, garage. Would make splendid duplex.

$1850—A REAL SNAP IN OAK BAY, close to Avenue. Five-room house with full basement and furnace. All in lovely condition. Beautiful lot.

L. U. CONYERS & CO.
1025 Douglas Street
See W. H. Hilton

$200 — BALANCE MONTHLY PAYments, you can purchase four-room bungalow, basement, furnace, blinds, linoleums, all complete. Low taxes. Close to town. Total price $1,650. Why pay rent?

$1350—A NEAT little four-room bungalow. Quarter acre of land. High location.

$1900—BRAND NEW four-room bungalow. Exterior finish in colonial siding. High location and most modern features throughout. Easy terms.

GEORGE RANDALL
1303 Douglas St. Phone G 7241

NORTH QUADRA HEIGHTS

$1900—FULL PRICE of a nearly new four-roomed stucco bungalow, with garage and lovely garden.

$3600 BUYS a very lovely five-roomed bungalow in select part of North Quadra district. Location is high. One-third acre, with rock gardens and beautiful oaks.

SAANICH REALTY COMPANY
3388 Quadra Street Phone E 0001

5-ROOM MODERN BUNGALOW, ON quiet street, Victoria West. E 3089.

79 WANTED TO BUY—HOUSES

WANTED—TWO-ROOM SUMMER COTtage, Cadboro Bay, near sea, $150. G 3519.

WILL PAY $3,300 CASH FOR A BUNgalow in Oak Bay. Must have basement. Box 8120, Colonist.

WILL PAY $3,750 TO $4,000 FOR A five-roomed stucco bungalow in a nice part of Oak Bay. Box 8171, Colonist.

80 PROPERTY FOR SALE

BEAUTIFUL BUILDING SITE—80-FOOT frontage on sandy beach; faces Marine Drive, has at present four-room cabin with bath, hot water, etc. In city limits. G 5983. 1653 Crescent Road.

WEST COAST, VANCOUVER ISLAND

CLAYOQUOT DISTRICT, in sheltered waters, an island containing fifty acres. Easy access. Price for cash $300

JOHN GREENWOOD
Bank of Toronto Bldg. 1400 Douglas St.

ONE-QUARTER-ACRE LOT SITUATED best part of Lake Hill district, with good garage and brooder house, only $150. Arthur E. Haynes, Ltd. Sunday or after hours, phone G 2330.

OFFER BUILDING SITE OF 1½ ACRES, near Island Highway, 4 miles from town. Taxes $10. Price $600. E 7370.

OAK BAY, ORCHARD AVENUE, NEAR beach, a good lot, $400. Owner, G 1267.

WATERFRONT

TWO-FIFTHS ACRE WATERFRONT building site on the Gorge, $750. Will take good car in exchange. Box 8138, Colonist.

LOTS FOR QUICK SALE

$75 BUYS LOT 50 X 120 ON ROSEberry Street, with fine view of city.
$1200 BUYS OVER HALF ACRE IN Uplands on Midland Road, with unobstructed view of Cadboro Bay. Phone J. A. Griffith, of The Griffith Co., Ltd. E 8531.

$60—50-FT. LOT, MADDOCK ST. BOX 7989, Colonist.

80B CITY PROPERTY

LOT FOR SALE, McNAIR, NEAR COOK Street. E 2089.

80F UP-ISLAND

SEVERAL NICE PROPERTIES AT AND near Mill Bay, V.I. Apply Millstream Store, George Frayne, R.R. 1, Cobble Hill.

82 ACREAGE FOR SALE

BUILD ON AN ACRE—TAXES $8.50—Admirals Road, close in, all good land, natural trees, no rock. A bargain at only $200, clear title, and terms if you want them. T. P. McConnell, Pemberton Building.

16 ACRES, METCHOSIN DISTRICT, ORchard, dwelling, barn, chicken house. $4,250. E 1613.

160 ACRES, $5 PER ACRE, 12 MILES from Victoria. Apply 241 Gorge Road.

85 FARMS FOR SALE

TO DAIRYMEN

FOR SALE OR RENT—"MANOR FARM," 40 acres, four miles from town, Quadra Street, good house, Grade "A" barn. A fine chance for right party. Box 8188, Colonist.

GOOD FARM, DUNCAN DISTRICT, 93 acres, small orchard and buildings, $3,500 cash or terms. E 3810.

NEARLY TEN ACRES FRUIT AND lakeshore in Peachland. Independent water supply. Two cottages let each at $10 per month. Suitable for camp and rest house, Summer and Winter. $3,500. Apply Box 7080, Colonist.

18-ACRE FARM FOR SALE, GOOD bottom land, all cultivated. Five-room stucco bungalow, modern barn, chicken house. An ideal little farm direct from owner. Will accept house in city or Colquitz as part payment. Phone after 6 p.m., E 2861.

13.26 ACRES, ALL CLEARED, FENCED and cross-fenced. House, three large rooms. Barn, 48 ft. by 20 ft. Sheep shed 48 ft. by 20 ft. Close to church, school and store. Land will yield 20 tons roots to acre. Price $1,700. Alfred Carmichael & Co., Ltd., 1218 Broad St., phone G 7241.

86 FARMS FOR RENT

FARM FOR LEASE—56 ACRES, 35 ACRES under cultivation, bottom land. Five-room house, water laid on to house, barn and dairy. Low rent first year to suitable tenant. Box 8154, Colonist.

TENDERS FOR REPAIRS AND ALTERATIONS AT THE WORSTED MILL

SEPARATE sealed tenders will be received by the City Purchasing Agent up to noon on Thursday, April 22, 1937, for the following work at the Worsted Mills, Montreal Street, City:
1. A concrete floor.
2. Renewing the roofing material.

Information and specifications may be obtained from the City Engineer's Office from noon on Monday, April 19.

Each tender must be accompanied by a marked deposit cheque equal to 10% of the amount of tender, made payable to the City Treasurer.

The lowest or any tender will not necessarily be accepted.

E. S. MICHELL,
City Purchasing Agent
City Hall, April 17, 1937.

BOMBAY (CP)—A sadhu (religious mendicant) who had had himself buried alive twenty-four hours earlier, was dug up recently at Indore and revived in the presence of a large crowd, which included high state officials.

Open for Inspection OAK BAY

The lovely 7-roomed new stucco home, situated 440 Victoria Avenue, at Beach Drive. Hot water heated and two lovely tiled bathrooms, will be open Sunday afternoon, from 3 to 5 o'clock, for inspection.

Exclusive Agents
ARTHUR E. HAYNES, LTD.
785 Fort Street
After Hours Phone G 2330

COLES, HOWELL & CO., LTD.

LAKE FRONTAGE

NESTLING AMONG THE TREES, very secluded, overlooking a delightful little lake, with good fishing—an almost new cottage, containing four large rooms and screened veranda, open fireplace, basement and furnace, garage and attractive garden. Taxes $14.00. About eight miles from city. Price $2000

SEAFRONT

IN A PROTECTED HARBOR, with extensive view across the Straits to Olympic mountains. Bungalow, like new, four rooms and large sunroom, modern plumbing, electric light, open fireplace, garden sloping down to private beach, garage. Good soil. Owner going away will sacrifice for $2500

NEW BUNGALOW

STUCCO CONSTRUCTION, four well arranged rooms, service room and laundry, open fireplace. Taxes $25. Price cut for quick sale to $1600

OAK BAY

DESIRABLE RESIDENCE, practically new, with very attractive reception rooms, four bedrooms and usual offices, economical automatic air condition furnace; almost an acre of delightful garden, with many fine trees and shrubs. High position, near sea and golf links and transportation. Reasonable taxes. This property is out of the ordinary and a great bargain at $13000

COLES, HOWELL & CO., LTD.
638 View Street G 1032

DELIGHTFUL SEAFRONT RESIDENCE

There are three lots with south-western exposure which have been greatly improved and form a very attractive garden, with a gentle slope towards a sandy beach.

The five-room house is in excellent condition; there are also two small guest cottages, all newly painted. A very good water supply is laid on to the house, which has modern plumbing. Taxes only $49 per year. Price $5000

Pemberton & Son, Ltd.
FORT AT BROAD PHONE G 8124

Established 1868

QUICK ACTION WANTED

Absentee owner wants an offer right away for his comparatively new stucco bungalow, situated N. Saanich, just beyond the Experimental Farm. THIS WILL BE A PICK-UP FOR SOMEONE WHO CAN ACT QUICKLY AND PAY CASH. It is fully modern, and contains six rooms and sun porch, water laid on, basement, furnace, 2½ acres, all fenced and cultivated. Originally listed at $5,000. Bungalow insured for $4,000. Don't let these figures stand in the way of making a lower offer, as owner wants immediate action. Photographs of property in this office.

CHARMING RESIDENCE

Going at a very reasonable price. Situated in good locality, with pretty surroundings and charming outlook. One acre of grounds. Contains seven rooms and sunroom; two bedrooms and bathroom down, two bedrooms, sewing room and washroom upstairs, hot water heating. Owner leaving city has instructed us to sell for $6800

AUTO AND CARAVAN CAMP SITE

Island Highway, four miles out, over 25 acres, frontage on Gorge waters, beautifully treed. Priced to sell $2700

YOUR SUMMER HOME?

Do you desire a change of air over the week-ends? What better close-in spot than GLEN LAKE? It is well above sea level. We offer a three-quarter-acre treed lot on this pretty lake for only $425

The B.C. Land & Investment Agency, Ltd.
922 Government St. G 4115

Oak Bay Homes

Well situated stucco home (Mission design), six rooms, south of Avenue, good location, good-sized rooms, oak floors, two complete bathrooms, ample closets, cement basement, with laundry tubs, also Chinaman's room. Efficient heating system. Garage. Nice lot. Immediate possession $4750

SUBSTANTIAL RESIDENCE

Well-built seven-roomed home, nicely located, rooms all of ample size. Living-room, dining-room, den with fireplace, one bedroom and kitchen down, two nice bedrooms up. Built by day labor. Oak floors, plate glass windows. Excellent finish throughout. Full basement, tubs, etc. Granite front. Garage $4250

Heisterman, Forman & Co.
608 View Street

HIGH GORGE—Lovely new stucco bungalow, nicely situated among shade trees, with pleasant outlook. Has four rooms and nook. Hardwood floor in living-room, tiled sink, garage, etc. A very good buy for $2100

FOR SALE OR RENT—Well-built home of seven rooms in very best condition. Cement basement, furnace, garage. $18.50 per month or sale with small deposit and balance like rent.

ROBT. MACNICOL & CO., LTD.
1000 Blanshard Street E 6878

MARINE—TRANSPORTATION

Another Old Sailing Vessel Purchased by Island Tug Company

Five-Masted Schooner Forest Friend, Built at Washington Port in 1919, Will Arrive From Fraser River During Week

By F. M. KELLY

It is pretty safe to state that the Island Tug & Barge Company possesses more former sailing ship hulls than any other concern in any part of the world. The doom of the sailing vessel was sounded with the practical application of steam to ocean-freighting craft in the middle years of the last century, and gradually the white-winged craft have been disappearing from the seven Seas. There are not many left in service at the present time and as each year passes, they are becoming fewer.

Sentiment, mainly, keeps the odd vessel operating under sail, but with the passing of those who thrilled to the spectacle of a full-rigged ship scudding along under its clouds of canvas, sentiment, too, will cease to be a factor in maintaining sailing craft afloat. Pictures of sailing ships will be about all that future generations will have to admire.

Maybe sentiment hasn't very much to do with the acquistion of a number of old sailing craft by the Island Tug & Barge Company; but undoubtedly there is a bit of affection for the ancient craft in the makeup of Harold Elworthy, who manages the towing concern. He probably hates to see them shorn of their tall spars, but at the same time expresses some sentiment when he says "Better to be taken care of and wind up their sea careers in gainful occupations than be transformed into scrap before their days of usefulness are done."

Anyway, the Island Tug & Barge Company has added another sailing craft to its carrying equipment. She is the five-masted schooner Forest Friend. Built in 1919 to Lloyd's specifications at Aberdeen, Washington, she is in splendid condition and will remain afloat for a long time yet, if storms don't finish her. The Forest Friend was built for the off-shore lumber trade and made a number of voyages with Washington lumber aboard.

SOLD BY MARSHAL

In 1929, she had completed a voyage to Australia and was lying at Winslow, Washington, pending negotiations for a sale. In that year she was towed to Esquimalt by the Island Tug & Barge Company, where her captain seized her for wages. She was drydocked and sold by the Marshal of the Admiralty Court, H. W. Goggin. She was purchased by Hodder Brothers, Vancouver, who had employment in sight for her, but it didn't materialize and she was never used. Registered at Victoria, 1,640 tons gross, the Forest Friend was taken to the Mainland and anchored in the fresh water of the Fraser River above New Westminster Bridge, where she remained ever since and where she still is.

The Forest Friend will come to Victoria during the week, and until her spars are taken down she will look as she did when she figured in sailing ship news. She is 243.3 feet long, 44 feet wide and 49.2 feet depth of hold. She was purchased by her new owners from Hodder Brothers. They have a long-term contract for her which she will begin to carry out just as soon as she has been remodeled.

Ship Purchased by Local Company

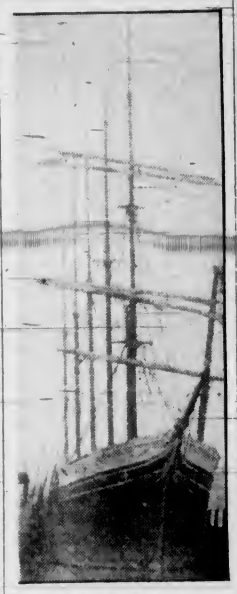

FOREST FRIEND

COMPLETING negotiations recently for the five-masted schooner Forest Friend, the vessel will be towed from the Fraser River to Victoria during the week. Her new owners, the Island Tug & Barge Company, have a long-time contract for the hull of the ship after it is remodeled.

BEST-DRESSED MAN SUCCUMBS

Lord Londesborough, Known As a "Beau Brummel," Dead in London

LONDON, April 17 (AP).—The Earl of Londesborough, Vice-Admiral of the Yorkshire Coast, died in a nursing home here today. He was forty-two years old.

Lord Londesborough's naval title was an honorary one long held by his family, and he himself was an officer in the Guards in France during the Great War and was wounded three times.

He was the fourth holder of the earldom, which now becomes extinct. He was also Baron Londesborough, however, and this title now falls to his cousin, Commander Ernest Denison, a son of the first Lord Londesborough.

Lord Londesborough was brother-in-law of the Marquess of Carisbrooke, grandson of Queen Victoria, and brother of the ex-Queen of Spain.

Lord Londesborough died of pneumonia. He was prominent in turf, football and greyhound racing circles and in Bond Street was known as a "Beau Brummell." In 1933 he was placed at the top of an American list of the world's best-dressed men.

OAK BAY SNAPS

$4500—Terms
Worth $7,000. New stucco bungalow of finest construction, hot water heat, tile sink, tile bathroom, three bedrooms and attic. This is the finest home to be had in Oak Bay at this low price.

$3500—Six rooms, basement, furnace, three bedrooms, two lots, in garden, fruits and lawn. Why are you paying rent? When you want to buy, prices may be too high.

H. N. J. CLARKE
600 Yates Street G 1515
Open Till 6 p.m.

1636 Hollywood Crescent
A substantially built bungalow of six rooms. Exterior of granite and stucco, concrete steps, paths and veranda. Sitting-room has a fine granite fireplace; dining-room has oak buffet, tiled floor in kitchen and pantry; three bedrooms and tiled bathroom. Hardwood floors. Automatic oil-burning furnace. Garage and a few full bearing fruit trees. Good garden, and all in excellent condition. Price

$4000
FINE SEA VIEW

Christopher & Swayne, Ltd.
View and Broad Sts. G 4323-4322

CADBORO BAY
FOR SALE—Grounds of old Cadboro Bay Hotel, 3½ acres of good building land, just outside the Uplands and opposite the Yacht Club, and lying between Cadboro Bay Road and Cadboro Bay. An ideal site for a hotel, apartment or motor court, and an especially good buy for a syndicate with sufficient capital to subdivide into small holdings and to erect moderate priced homes. On bus route, and close to store. Electric light and city water. Saanich taxes.

$10,000

ELSIE B. RICHARDS
605 Courtnay St. E 7722
(Exclusive Listing)

NORTH QUADRA
$4100
FULLY FURNISHED
Nearly new seven-room semi-bungalow. Large, bright rooms. The furniture is nearly new, the situation high, with view, and the lot is large, with fruit trees, garden, lawns, etc. This is an outstanding buy.

OAK BAY
$3500
New six-room, fully modern bungalow, three bedrooms. This is a charming home, facing west, and included in the above price you get electric light fixtures, blinds and linoleum, and the garden is ready for planting.

A. A. Meharey & Co.
614 Fort Street Phone E 1187

A Lovely Home
for a family which appreciates good things at a reasonable cost. On high ground, facing Straits and Olympics, walking distance of city, a 12-roomed residence, in perfect condition; all modern conveniences; nearly an acre of well-planned garden.

Goodlake, Limited
610 Fort Street E 8711

Two-Acre Country Home, $550
A 1 well. Three-roomed house. Terms.
$8,500 Waterfront Home, $3,000
A 1 condition, just outside town.
4-Roomed New Cottage, $900
Modern plumbing, part furnished.
Auto Camp Proposition, $2650
Five acres, five-roomed modern house, large building, 180 by 301, chicken house, barn, fruit, creek. City water and light. Taxes $15. Terms. Main highway.
7 Acres Cleared, Seafront, $1850
3-roomed house, well, garage. Saanich

Fraser Biscoe 1126 Gov't
E 8013

THREE BEDROOMS
OAK BAY
South of the Avenue. Very attractive bungalow, lino and fittings included. Gas. Price $4,000
South of the Avenue. Two bedrooms down, one up. Fine garden. Only three years old $3,750
Gonzales Hill. Sea and mountain views. Garden, double garage $3,500
Close to Beach Drive. Large secluded garden lot, best of soil $3,150
If You Need That Extra Bedroom You Should Inspect These

Ker & Stephenson, Ltd.
1205 Government St. Phone G 1127

Vacation-Time Summer Homes
Cadboro Bay, 2 rooms and furniture, for ... $175
Cordova Bay, 5 rooms (not finished), for ... $300
Cordova Bay, 4 rooms and furniture for ... $650
6 Rooms and furniture, small store, for ... $1,300
Prospect Lake, new, 4 rooms, furniture ... $700
Langford Lake, 5 rooms ... $1,250
Patricia Bay, 5 rooms, glassed verandas, for ... $1,800
Patricia Bay, 2 lots, 2 homes, garage, etc. ... $2,000
For terms and particulars—

H. W. MILLER & CO.
1310 Broad Street G 1051
After 6 P.M.—E 0201

$1300 HERE is a bargain for you. A four-room bungalow with Duroid roof, full cement basement, furnace. Nice large rooms. Good garden lot. Taxes less than $30. You do not need all cash. This place would rent for $20 per month. You will have to hurry to get this one.

George Randall
1303 DOUGLAS ST. G 7711

Honest-to-Goodness Snap
SEMI-BUNGALOW
Containing Ground Floor—Entrance hall, living-room with open fireplace, dining-room with beautiful built-in features, Dutch kitchen, den (which could be used as a bedroom, if necessary), lavatory with toilet and wash basin. Upstairs—Three lovely bedrooms, each with large clothes closets, three-piece bathroom. There are hardwood floors in the main rooms, hot-water heating, full cement basement with laundry tray and garage. The house is well planned, has a most attractive appearance on the outside, and is located in a good class residential district, having the additional advantage of being within easy walking distance of the business section. There is nothing "old-fashioned" about the place and the construction is of the best, having originally cost about $7,000. The owners must sell and have cut the price to

$3250

Give us a phone call and we will arrange an inspection. Put your propositions up to us. Any reasonable proposal considered.

P. R. Brown & Sons, Ltd.
1112 Broad Street Phone G 7171

$950 TERMS—Large four-room bungalow and storeroom, two lots in garden and fruit trees; good location, Esquimalt.

$900 ASKED for five-room bungalow, cement basement, Fairfield. Needs some repairs. Choice lot; ideal location.

$2700 TERMS—New stucco bungalow, four nice rooms and breakfast nook. Oak Bay; overlooks water and mountains.

SELL OR EXCHANGE
Modern city home on two large lots, Cordova Bay, electric range, garage. Exchange for property, equal value, Brentwood.

CALGARY HOUSE WANTED
In exchange for four-room bungalow and one acre land, chicken house, small barn. Situated close in, Saanich, low taxes.

W. J. Gilliland & Co.
1208 Broad Street G 5711

A MODERN SAANICH BUNGALOW
SIX ROOMS AND BATHROOM
Located in the high Gorge district, with beautiful views over the Gorge waters and surrounding country. Large lot with fruit trees, etc. Basement, hot-water heating system, oak floors, French doors, fireplace in living-room, various special built-in features, garage, linoleum, blinds, electric fixtures, etc. Clear title.
ONLY $3300—TERMS
One-Third Cash, Balance Arranged
All-Cash Offers Invited
For Inspection "See Ray" Care of
L. M. ROSEVEAR & CO., LTD.
110 Union Bldg., 612 View St. G 6011

Cordova Bay Choice Waterfront
We have a number of Summer Cottages with from three to six rooms, good lots, waterfrontage, in best locality, for sale or lease.
Also a number of good waterfront lots for sale in same situation.

Gillespie, Hart & Co., Ltd.
611 Fort Street Phone G 1181

Fernwood
$900 BUYS a most attractive four-roomed cottage, nice garden, garage.
FARM at Cobble Hill, good buildings, 120 acres, $300, down, balance on terms.

Yearwood, Stewart Clark & Company
640 Fort Street G 1933

BARGAINS IN LOTS
One lot, close to sea, on Linden Ave. price, $300, on terms. One lot, nearly half acre, Oak Bay, high location, nicely treed, sewer, water and light, price, $1,250. Lots on Helmcken Road, 4½-mile circle, price, $425, on terms. Three-quarter-acre waterfront, 4-mile circle, price, $150, on terms. One lot, Barkley Street, Gonzales Heights, price, $300, on terms.

WISE & CO. LTD
100 Pemberton Building

ACTION—WANTED
On the sale of a nice clean six-room home near Cook Street in the Fernwood Hill district, complete with basement, new furnace, garage, fireplace, modern bathroom fixtures, new roof, on High Healthy location. Price asked
$4500 Terms. Third cash. Offers invited. See Ray, care of
L. M. ROSEVEAR & CO. LTD.
110 Union Bldg., 612 View St. G 6011

OAK BAY $2200
Best buy in this very desirable district. Six-room semi-bungalow, three bedrooms, three-piece bathroom, large sitting and dining rooms, kitchen pantry, basement, furnace, garage. A real home, with a view from every window.
H. N. J. CLARKE
600 Yates Street G 1515
Open Till 6 o'Clock Evenings

Fred Smith & Co.
Auctioneers
ROOMS, 1417 BROAD STREET

AUCTION SALE
MONDAY, at 1:30 P.M.
Household Furniture, Gent's Bicycle, Shotgun, Rifle, Etc.

Chesterfield Suite, Odd Chesterfields, Several New Upholstered Chairs, 3 Walnut Pull-Up Chairs, Pair Upholstered Chairs, Walnut and Mahogany Tables, Smokers' Tables, Standard and Bridge Lamps, Gramophone, Console Radio, 3 Electric Vacuums, 2 Refrigerators, Bed Lounge, Several Deck Chairs, Good Carpets and Rugs, Lino and Linoleum Squares, Rugs, Mantel Clock, Single and Double Beds, Dressers, 2 Babies' Beds, Chests Drawers, Odd Buffets, Chairs and Tables, Ranges and the usual assortment of Tools and Miscellaneous Effects.

Sale Days—Monday and Thursday, at 1:30.

NOTICE—We are holding another Antique Sale in the near future. Anyone wishing to dispose of Antiques, Paintings, Silver, etc., please arrange to have goods delivered to us early to enable us to catalogue this sale.

FRED SMITH & CO.
G 4913 Auctioneers

Maynard & Sons
AUCTIONEERS
Instructed by the Executors of the Estate of the Late David Fowler, and Others, We Will Sell at Our Salesroom, 731-733 Johnson Street, On
WEDNESDAY, 1:30
ALL THE
Furniture and Effects Piano, Etc.
Including, in part: Nice toned Cabinet Grand Piano, very fine 5-section Sectional Bookcase, Mantel Model G-E Electric Radio, also Console Model Electric Radio, Electric and other Gramophones, Oak Desk and Bookcase (combined), 3-piece Mohair Chesterfield Suite, Roll-Top Oak Secretaire, Sanitary and other Couches, 2 other very good Chesterfield Suites, Drophead Singer Sewing Machine, Upholstered Chairs, Oak and Mahogany Centre Tables, several very good Carpets and Rugs, Oak Dining-Room Furniture, nice Simmons and other Beds, Dressers, Chiffoniers, Chest of Drawers, and other Bedroom Furniture; very good Kitchen Cabinet, Tables and Chairs, Silver and Platedware, white enamel-front and other Ranges, several Trunks, Garden and Carpenter Tools, Refrigerators, Hose, Etc. Complete list later.

Morning Sale at 10:30
of Vegetables and Poultry, including lot of young Cockerels, also Plough, 2 Cultivators, Drag Harrows, Etc.

MAYNARD & SONS
Auctioneers G 5021

MAIL AND SHIPS

WEATHER REPORT

ESTEVAN—Rain, southeast, strong, 30.16, 45, rough.
LENNARD ISLAND—Cloudy, southeast, moderate, 30.10, light swell.
PACHENA—Overcast, southeast, light, 30.09, 46, light swell.
CARMANAH—Cloudy, calm, 30.15, smooth.
CAPE BEALE—Overcast, southeast, light, 30.15, light swell.

WIRELESS REPORT

(Pacific Standard Time, 8 p.m., unless otherwise stated.)
CAPE SCOTT—Weatherbound at Clayoquot.
NOOTKA—Alberni for Ocean Falls.
PACIFIC GROVE—Bound Alaska from Seattle, left Seattle at 6 p.m.
JEDMOOR—Due Victoria at 8 a.m. this morning, from Vancouver.

SHIPPING CALENDAR

TO ARRIVE
LOCHGOIL—United Kingdom, April 16.
IXION—China, Japan, 18.
EMPRESS OF CANADA — Philippines, China and Japan, April 19.
PACIFIC ENTERPRISE — United Kingdom, April 20.
HIYE MARU (Vancouver) — Japan, April 26.
PRESIDENT JACKSON — Philippines, China and Japan, April 28.
DELFTDYK — Rotterdam and London, April 30.

TO DEPART
EMPRESS OF CANADA—Hawaii, Japan, China and Philippines, April 17.
PRESIDENT GRANT—Japan, China and Philippines, April 24.
HIKAWA MARU (Vancouver) — Japan, April 24.

TRANSPACIFIC MAILS

—CHINA AND JAPAN—
EMPRESS OF ASIA—Mails close 4 p.m., April 3. Due at Yokohama, April 14, Shanghai, April 19, Hongkong, April 22.
PRESIDENT McKINLEY—Mails close 4 p.m., April 10. Due at Yokohama, April 22, Shanghai, April 27, Hongkong, April 30.
*EMPRESS OF CANADA—Mails close 4 p.m., April 17. Due at Yokohama, May 1; Shanghai, May 4, Hongkong, May 7.
PRESIDENT GRANT—Mails close at 4 p.m., April 24. Due at Yokohama, May 7, Shanghai, April 11, Hongkong, April 14.
*Carries mail for Honolulu.

AUSTRALIA AND NEW ZEALAND
NIAGARA—Mails close 4 p.m., April 14. Due at Auckland, May 3, Sydney, May 8.
MARIPOSA (Via San Francisco)—Mails close 11.15 p.m., April 24. Due at Auckland, May 14, Sydney, May 17.

BRITISH MAILS

SS. EMPRESS OF AUSTRALIA—Mails close 1 p.m., April 19.
SS. NORMANDIE (Via New York)—Mails close 4 p.m., April 23.
SS. MONTCALM—Mails close 1 p.m., April 23.
SS. DUCHESS OF ATHOLL—Mails close 1 p.m., April 23.
SS. NEW YORK (Via New York)—Mails close 4 p.m., April 25.
Mail intended for transmission via New York must be so marked. When sent by air over United States lines mails may be posted three days later than the dates indicated, two days later for Canadian steamers.

JAMAICA
Mails close 1 p.m., April 23 and 25.

HONOLULU MAILS

Mails close 11.15 p.m., April 3, 6, 7, 10, 13, 17, 21, 24, 26, 28, and May 1.
SS. NIAGARA — Mails close 4 p.m., April 14.
SS. EMPRESS OF CANADA—Mails close 4 p.m., April 17.

WEST INDIES GENERALLY

Mails close 1 p.m., April 16.

JAMAICA
Mails close 1 p.m., April 16-14.

HEANEY'S
MOVING PACKING AND SHIPPING STORAGE LIFT VAN SERVICE TO VANCOUVER CARTAGE

MOVING TIME
Is Time to Call
HEANEY'S

When you phone us you know that you have halved your moving troubles . . . prompt, punctual, efficient, our uniformed workmen are trained to handle your effects.

PHONE
G1194
We Have the Equipment for Any Move to Any Address

Not a Scratch . . . Not a Blemish To Your Valued Furniture

You don't have to watch every piece our men handle. They know, without being told, which articles should be carefully packed. They come equipped with soft covers specially made for the protection of your furniture. Large, roomy padded vans add to the safety of our moving service.

OLDEST ESTABLISHED CARTAGE COMPANY IN VICTORIA ESTD. 1890
HEANEY'S
OFFICES AND WAREHOUSES: 1125-29 WHARF STREET—PHONE G 1194
SPECIALISTS IN HEAVY HAULING BOATS - SAFES MACHINERY ETC.

TRANSFERRED TO VICTORIA

W. G. Harold Succeeds David Alexander in Local Office Of Great Northern

—Photograph by Elite Studio
W. G. HAROLD

With ten years' service in the operating, freight and passenger departments of the Canadian National and Great Northern Railways to his credit, W. G. Harold has come to Victoria, succeeding David Alexander as city ticket agent in the local office of the Great Northern Railway.

Mr. Harold started his railway office experience with the operating department of the Canadian National at Prince Rupert ten years ago, switching to the ticket office at the Northern terminus of the road in 1930. He remained there until 1932, when he transferred to the passenger department at Vancouver. In May, 1934, he came to the Victoria office, remaining until September, 1935, when he returned to Vancouver.

Staying with the G.N.R. there until November, 1936, he then went to the Great Northern in December of the same year, being employed in the freight department until his appointment to Victoria recently.

Mr. Harold was born in Lethbridge, Alta., moving to Vancouver with his parents when he reached the age of one year.

Rainbow Sea Cadets

Orders by Lieutenant-Commander P. W. Tribe.

Parades for week ending April 24. Tuesday, April 20, all classes will parade at Drill Hall for instruction as per syllabus; Friday, April 23, all classes will parade at the Drill Hall for instruction as per syllabus; Saturday, April 24, the corps will parade at the Drill Hall, Outer Wharf, at 2.30 p.m., as strong as possible.

Leave Warrant Officer H. Clarke is granted indefinite leave from April 4 while employed on Hydrographic Survey ship William J. Stewart.

Strength decrease: The undermentioned rating is struck off the strength of the corps with effect April 16: Cadet R. Dickson.

Duties for the week: Officer of the watch, W.O.W. Smith; duty watch, Red Division; duty bugler, Bugler D. Filewood; quartermaster, Tuesday, L.S. L. Meade; quartermaster, Friday, L.S. G. Fielding; quartermaster, Saturday, L.S. S. Gurney.

C. M. HENRY,
Sea Cadet Corps.

CANADA OUT FOR ORIENT

Liner Sailed Last Night With Passengers, Mails And Cargo

Docking here at 3:30 o'clock yesterday afternoon from Vancouver, the Canadian Pacific liner Ss. Empress of Canada, Captain W. T. Kinley, R.N.R., commander, sailed for the Far East by way of Honolulu at 5:30 o'clock, with some 400 travelers in all classes aboard. A large number of the liner's passengers joined her here, arriving during the day from United States points.

Among the passengers going aboard the Canada here were Mrs. H. Medley and Miss M. Medley, Victoria; Mr. and Mrs. A. W. E. Davidson, Mrs. B. Pass and Miss Pamela Pass, bound for Hongkong; E. Stevens, Esquimalt, on a trip around the world, and Mrs. G. C. Merrill and Miss Merrill, Seattle.

Taking the ship at Vancouver were Walter and John Siegfried and A. T. Hellyer, tea importers, of Chicago; J. R. Wierdman, director of the Holland-America Line, bound for the Orient; Harry Bernard, Texas-California Oil Company official; J. W. Riddell, buyer for Cassidy's Limited, Toronto, and Mrs. Wendell B. Farris and Mrs. C. C. Labrie, Vancouver.

Honolulu-bound travelers on the big white ship were Mr. and Mrs. A. L. Mickler, Vancouver; A. L. Castle, Honolulu; Miss Mable Stinpson, Dr. E. M. Stimpson, Mr. and Mrs. Charles Burnett, Miss S. Corsine, Mrs. Charles Grieve and Miss Dora Raymond, all of Seattle, and Mrs. Frank D. Cram, Portland.

DUE TOMORROW

Coming in from Orient ports, the Canadian Pacific liner Ss. Empress of Asia, Captain George Goold, R.N.R., commander, is expected at at William Head at 5:30 o'clock tomorrow morning, according to advices received from the ship by Fred Wells, of the local office of the steamship company. The liner will be up alongside Rithet Piers by 7 o'clock.

Two special tour parties are due to arrive here by the Asia. Mrs. William Strithers Helm, New York, heads a world tour party, while the Edward Gray Round-the-World Tour party includes nine passengers from England. This party will travel across Canada, stopping at Banff before sailing from New York for London, which they hope to reach for the Coronation.

GOING TO HONGKONG

A passenger on the Empress of Canada yesterday afternoon was W. J. Fraser, immigration inspector at Vancouver, who is going to Hongkong, where he will remain for five months, relieving Colonel Doughty, commissioner of Canadian immigration for China, who is returning to Canada on furlough.

LOADING LUMBER

The British freighter Tilsington Court arrived at Ogden Point Piers yesterday morning. She is loading lumber for the United Kingdom.

ONLY **$110.00** TO **ENGLAND**
$5.00 Extra to Continent
Pacific State Lines, Vancouver to Montreal. Two days' free hotel accommodation in Montreal. British, Dutch or Norwegian freighters. Montreal to England. 3 sailings a week from Montreal. 5 berths each week reserved for Pacific Coast passengers. Limited passages via the Panama Canal from $125 to $150.
For further information, apply to
CANADIAN TRAVEL LEAGUE
506 Metropolitan Bldg., Vancouver, B.C.

Purse Seiners From California Met Rough Weather

EVERETT, April 17 (AP).—Safe in port after thirteen luckless days at sea, two purse seiners—the Silverland and Lemes—were tied up at wharfs here today for repair.

The Silverland, leaking badly from a crash with a log between Pysht and Port Angeles, limped into port with the Lemes yesterday.

On the way north from Eureka, Calif., the boats encountered storms off the Coast and were battered against floats and breakwaters while riding out the bad weather at anchor.

RAINBOW RIFLE CLUB

The Rainbow Rifle Club held its weekly shoot yesterday. Scores follow: "A" Class, C. Bates, 98; W. Pollard, 97; R. Mann, 93. "C" Class, L. Mann, 87; G. O. Fielding, 85; S. Hawkes, 81.

LONDON (AP).—"I am in a good job, but nobody has ever wanted to marry me," was the retort of Justice Charles to a witness at the Old Bailey who had testified the prisoner was "in a good job and could marry."

The sweetest story ever rolled

And how the roll-your-owners do love their Ogden's, Ogden's Fine Cut—such a sweet, fragrant cigarette tobacco. It tells the full story of smoking pleasure, especially when you use "Chantecler" or "Vogue" papers.

P.S.—Your Pipe Knows Ogden's Cut Plug.

OGDEN'S
FINE CUT

Magazine Features

The Daily Colonist.

(ESTABLISHED 1858)

Third Section

NO. 109—SEVENTY-NINTH YEAR VICTORIA, BRITISH COLUMBIA, SUNDAY, APRIL 18, 1937

About the Shantymen

By F. M. Kelley

RIDING ON LIGHTHOUSE CABLE. INSET, WILLIAM HENDERSON, FOUNDER

FLOATING FISHING PLANT ON BARKLEY SOUND

WRECK ON WEST COAST BETWEEN PORT RENFREW AND BARKLEY SOUND

BOAT TAKES RISKS CROSSING NITINAT BAR

BACK on the wood lots, off the main roads of Vancouver Island, there are undoubtedly some folks who do not see visitors for days, probably not for weeks, on end. Having thoroughfares of a sort, however, they can always, with a little exertion, reach a centre where the craving for society can be satisfied to some extent. People, although they may not have near neighbors, are not so badly off if they can move about from place to place at will, but where next door neighbors or the little settlement on the sea-coast can only be reached by water, rarely tranquil at that, especially during the Winter months, one can imagine the true meaning of isolation.

From Victoria to Cape Scott, the West Coast of Vancouver Island supports a number of small communities as well as some isolated settlers. The communities exist by virtue of the natural resources adjacent to them. Sea-products as well as forest-products sustain the greater number, while mining is responsible for the sustenance of others. Fishermen, loggers and miners, with their families, mainly congregate in the communities; but there are cases where individuals live apart from their fellows, sometimes from choice and frequently through necessity. This coast is not straight either, by any means, being cut up by five deep inlets, the ramifications of the whole, if summed up in miles, would aggregate many times the direct length of the Island.

This West Coast area has had a bad reputation for ever so long. Knowing it in most of its moods, one can still feel kindly disposed towards it, however. It certainly is not altogether so bad as it can be painted. Yet the stories which have been told, no doubt true in some cases, have retarded its development in some ways. In spite of the stories, men and women have gone to live there, and their families thrive. As a whole, they are probably just as well off as the average town-dweller, the main drawback being the lack of social intercourse, a condition which has been, from time to time, responsible for some strange twists in the mental outlook of the occasional settler on our West Coast shore.

His Own Business

POLITICALLY, of course, it's generally nobody's business when a man goes to a secluded spot on one of our Vancouver Island inlets and files a pre-emption. It's his own business, we'll admit, if he believes he is justified in attempting to wrest with Nature in the battle for bread under the disadvantages he will encounter and raise a family in the meantime. But he is the brand of chap who pioneered Canada from ocean to ocean; and because a movement away from the centres of population is desired and has been engaging the attention of our economists, costing considerable money for the theorizing which has resulted, the least that can be logically done is to make the lot of the men and women who want to carve out their independence from our heavily-timbered lands as pleasant as possible.

Not being sufficiently numerous to promise much weight in an election issue, it is pretty generally understood that cabinets which find the money for economists to do theorizing with are not going to throw any change away making the lot of the isolated settler pleasant, especially when they are not disposed to do much for the average settlement along the coast. So, as it has been and will undoubtedly continue to be, whatever is attempted to ameliorate the conditions prevailing through the work of pioneering on our Island coasts will probably be provided through the generosity of folk who give to the best of their abilities in order that the way may be made a little smoother for those who go out to struggle and live on our last frontiers.

Not forgetting the good work carried on among the Indians of the West Coast by clerics of different denominations and the several efforts to provide spiritual messengers for the benefit of the white folk from time to time in the past, no persistent attempt was made to establish a good-fellowship mission to this many-miled parish of ours until the Shantymen's Association, with the support of its friends, decided it was an area which should be covered if at all possible, not from a get-about-easy standpoint, but because it would provide an opportunity for carrying into the most-out-of-the-way places vital proof of the practices the Association preaches about. It was not easy to get started, nor is the going at all easy yet, because it requires funds for work of this nature no matter how zealous the proponents of the idea are; but with the confidence of the founder to stimulate them in the work, the local branch of the Association, through efforts of J. S. Whiting and the man-to-man Christianity of Percy Wills, considerable success has been achieved, especially since the Shantymen were enabled to put into service a seaworthy boat with which to further its work.

PERCY WILLS, SHANTYMAN

BEACH SERVICE AT CORDOVA BAY

By Sea and Land

PERCY Wills now covers the West Coast between Victoria and Cape Scott, as well as visits the Gulf Islands, while he still retains contact with the friends he can reach by motor car on the little traveled highways of the Island. Probably the West Coast area appeals to him most, because of the difficulty those who live there have in getting about. He is a welcome visitor to settlement, camp and cabin, but can only carry comfort in a limited degree on the mission boat Dawn, the construction of which grew from a very small beginning. I am told the idea originated with two little Victorians, a boy and a girl, who put all the coins they could save and collect in a jar labelled "For Shantymen's Boat." The amount gradually increased until there was $300 in the bank. Material for a hull was purchased, and it was constructed in four months. Then an anonymous doner in Los Angeles sent along a check for another $300 and an engine was purchased. The boat went into commission last year.

What is really needed on the West Coast of Vancouver Island is a medical missionary, with a bit stouter vessel fitted with hospital equipment so that both the physical and the spiritual bodies of anywhere between three and four thousand regular residents, increasing to an additional fifteen hundred, when crews of trollers and seine boats follow their seasonable occupations in off-shore waters, can be taken care of. The need for a marine medical mission is obvious in this area one cannot help but admit after listening to the stories related by the young enthusiast who has the well-being of West Coast dwellers as well as its transients so much at heart.

He tells of one district where a doctor never visits except occasionally during the Summer months. There an old fisherman has played the part of surgeon extraordinary, even doing a bit of amputation when needed. Sewing up wounds, extracting teeth and general medical attention are among the many things performed of necessity, especially during periods of bad weather, when it is impossible to move a sick person by boat. Men have died through delays and the lack of proper care, when a medical missionary might have been reached in time.

Different Wounds

THE surgeon can only attempt to heal the physical infirmities, however. There are wounds which loneliness and heartache produce which have no part in the ministrations of a physician, but which the missioner can oftentimes ease. Many instances of this kind are encountered. Looks a bit "sissy" maybe to mention them, but when Wills tells me what the appearance of a stranger means to the majority of folk in Vancouver Island's out-of-the-way places, I know it's pretty near gospel truth. Here's a sample: "We went up a backwood's trail seeking a home which we were told was some distance along it and at last came to a log house where we were greeted by an elderly woman whose eyes were red with weeping. Domestic relations had evidently become strained. She confided that her heart had been sorely tried by her men folks. This she had succeeded in hiding from them, but as she dried her eyes with a corner of a dish-towel she said 'I've been praying all day the Good God would send someone to speak a kind word to me.'"

"There is nothing wrong with these people of the West Coast," Wills added. "They are sound in most things. Above all they are kindly and most hospitable. In fact, one of the great contributive factors to the success of the Shantymen's work along Vancouver Island waterways is the constant and continued invitation to 'stop for tea, or 'spend the night.' One old fisherman put it this way in extending an invitation, 'I'm awfully glad you came along. I've only had two visitors this year. It's good to see a stranger stop by, even if he is only a missionary.'"

I fancy that the work on Vancouver Island presents more difficulties to the Shantymen than ever the founder of the Association dreamt of before he started out to carry cheer to the backwoodsmen of Ontario. In that province the Shantymen's Christian Association, whose doctrine is evangelical faith and its appeal interdenominational, had its inception. It was born in Toronto in 1895, when William Henderson, always having the welfare of his fellows foremost in his thoughts, finally decided to go out and meet personally as many as he could of the men and women who lived in isolated Ontario communities, and "for whom nothing is prepared," he told the few whom he had interested in his desire.

Mr. Henderson threw up a lucrative position in Hespeller, Ontario, and eventually was the means of incorporating the idea under the laws of Ontario in 1912, as

(Continued on Page 3)

The Grand Manner

By Frederick Nebel

JOE Ackerman finished the valve job on the big red phaeton at noon and Tom Edge, the service manager, took it out for a road test. Joe, whistling contentedly to himself, cleaned and put away his personal kit of tools. He went into the washroom, removed his grease-stained coveralls, and washed up. From his locker he took a pair of swimming trunks and put them on; then he put on a pair of white ducks, not too wrinkled, a blue polo shirt, and a pair of white sneakers. It was Saturday and he was finished for the day.

He went into the office of Mr. McNerney, the owner-manager, gave him his pay envelope. Mr. McNerney almost always wore tweed coats and white flannels and made quite a picture among the sleek new cars in the showrooms.

"Well, Joe, you've been with us a month."

"Yes, sir, a month, about."

"You're a mighty fine mechanic, Joe."

"Yes, sir."

"You know it, don't you?"

"Well, I know engines, Mr. McNerney."

Mr. McNerney laughed. "That's the stuff, Joe."

Joe hung around the pumps outside until Tom Edge came in with the phaeton. Tom said, "Okay, Joe. Hunkydory."

Joe smiled. "She's some buggy, Tom, but the guy that drives her ain't kind to her at all. It busts my heart the way some guys manhandle a swell job."

He strolled out into the bright white downpour of the Florida sunlight, crossed the square and crunched his feet on the shell and limestone parking lot in front of the Orange Blossom. A dozen cars were drawn up and people sat in them eating from trays clamped to the doors. The girls who served the sandwiches and drinks wore short orange-colored dresses, with berets to match. A long open-air counter stood beneath an orange awning which shaded a row of fifteen high stools.

Keressey, one of the countermen, said, "Hi yuh, Joe."

"Hi yuh. A bowl of chili and a bottle of milk."

Joe climbed aboard a stool, swiveled so that his back was against the the counter, and looked around for Kitty.

She was down at the other end of the parking lot taking an order. She was lovely to look at, Joe thought, with her little heels together, her body very straight, her elbows against her sides and the pencil and order pad in her hands. He wondered if she'd ever break down and give him a date.

Presently she came forward toward the counter. Joe said, "Oh, hello, Kitty!"

"Oh, Joe—hello!" she replied, giving him a bright, friendly smile. Instead of making him happy, it made him gloomy, because it was the way she smiled at everybody.

A horn tooted and she turned and went off to take care of one of her customers.

JOE'S chili arrived and he bent over it. She probably didn't know he existed, he went on thinking. For three weeks, ever since she came to work at the Orange Blossom, he'd seen her every day. He always came here to eat, sometimes twice a day, just to see her. Sometimes he met her on the beach, but it was always by chance. She was usually with her older sister, Edna, or with a couple of girls from the Orange Blossom. They'd sit around and talk and kid and maybe take a swim together, but she'd never go out with him. He wasn't on the make, he was really crazy about her, but she didn't know that and there was no way a guy like him could tell her.

When she came back to the counter with a tray of empty dishes, he said, "Going down the beach this afternoon?"

"Why, no, I am not."

"I figured maybe you'd like to run out to the Gondolier tonight and dance some."

"Well, no, I can't."

"All dated up, huh?"

She nodded. "Hmmmm."

"Maybe I could have a date, maybe, a month from now," he said.

She laughed. "Oh, Joe, you're so funny."

She took hold of the laden tray which Keressey put on the counter and clicked her heels out across the parking lot.

Keressey said. "Get wise to yourself, pal. You're swinging at thin air."

"Who asked you for your two cents?" Joe growled.

"I'm just telling you. Hey——" Keressey lifted his nose and nodded past Joe's shoulder. "Pipe the gocart just rolling in."

Joe turned and saw the red phaeton he had finished working on that morning. It was pulling into the parking lot and Kitty was going toward it laughing and waving her hand. Joe turned back to the counter again and grumbled, "Well?"

"What would say a gocart like that costs?"

"I dunno, around four grand?"

"Yeah. About what you knock down, say, in three or four years. And," Keressey added, prodding Joe with a long, bent forefinger, "that fair-haired boy at the wheel ain't the chauffeur, sweetheart, he owns the gocart."

Joe was blushing. He snapped, "Well?"

Keressey was imperturbable. "Well?" he rolled his large, pale eyes. "Buddy Dumont is that way about our little Kitty."

Joe paid his bill and walked out.

He got out his old repainted touring car, and wheeled it out Las Olas to the beach. He undressed in the car, gave his trunks a hitch, and took a long swim. Then he lay on the sand, in the sun and the trade wind, face down, and heard the sound of the waves and the laughing voices of girls and fellows.

He thought the whole thing over, then sat up, squinted and said, "Well, let her—let her run around with him. No skin off my back."

He got up and set out on a long walk up the beach, kicking at seashells or hanks of kelp. A girl's voice yelled, "Hey, Toots," and because he recognized the voice he turned his head and saw Mabel Oates lying on the sand and smoking a cigarette. Mabel was one of the girls at the Orange Blossom. She was a red head who painted her lips too much and was rated a pretty hard number.

JOE went over and dropped down beside her. She tossed him a packet of cigarettes and he took one and said, "Thanks."

Mabel said, "Trouble with you, Toots, you don't make a pass at the right girls. That little kitty Maxwell thinks she somebody swell."

Joe was preoccupied. "Yeah."

"Sure. Her and her airs. I burn."

She lay back luxuriously. "As a matter of fact, Joe, I think you're a pretty swell guy except maybe you're a dope."

Joe tossed up a handful of sand and made a pretense at catching it. "How about going to the Gondolier tonight?"

"I ain't playing second fiddle to Kitty Maxwell. Ha, I guess not."

"Okay, skip it. It was just an idea."

She looked at him narrowly. He was really a pretty good-looking guy, with a good build and a quiet but hefty way of talking. He had nice bushy hair and clear skin and he probably wasn't more than twenty-one.

"Well, s'pose you give me a ring around five," she said.

"Skip it, I said." He was preoccupied, a million miles away from her. "If you got a date, you got it. And you'll still have it at five."

"I mean, I'll break it."

He called for her at eight and they drove out to the Gondolier. Joe discovered after the first few dances that Mabel certainly knew how to go to town.

"You're tops," he said.

"You ain't no slouch yourself, sugar. You got rhythm . . . Oh, look, there's Oggie Biemeister and some guys and gals. I'd like you t' meet 'em, Joe."

There were about eight in the group and Joe never did get the names straight, except Oggie Biemeister's. Oggie was an unhealthy looking fellow, all neck and eyes and big teeth; the first thing he did was slap Joe on the back and say, "Good old Joe. Glad t' meet you, Jo-jo." Joe didn't like to be slapped on the back by strangers.

They wound up at a small, noisy night spot out off the beach-road. It looked pretty rough to Joe, not the kind of place he'd like to take a girl to. Mabel was getting tight and when she threw her arms around him at the table and kissed him Joe said under his breath, "Hey, cut it out." He had to pry her away. She turned to a fellow on the other side of her and began hugging him, and Oggie yelled:

"Hey, Jo-jo, look what your gal's going."

"Let her," said Joe offhand. "Makes no difference to me."

THE next thing he knew Mabel was yelling at him, "Oh, it don't, don't it?" She was flushed and her red hair stood on end. "Well, maybe you think I care what it means to you. Do you think I broke a date to go out with you? Don't make me laugh. I didn't have no date. And if you don't like it, scram out." She raised her fist.

Joe stood up, red to his ears. "Okay, Mabel. Okay. Just don't yell that way."

"Why not? You can't tell me what to do. Go on, what are you hanging around for? Why don't you go and hang around Kitty Maxwell? She's a little lady, ain't she? Yes, she is—I bet."

"Close your mouth," said Joe dismally, "or I'll close it for you."

She jumped up, screaming, "You can't talk to me that way."

Joe was shaking with anger. He tossed a couple of dollars on the table, said, "Have fun, gang," and went out.

He drove home through the black country-side, with the palm trees waving and shushing overhead, and moonlight on the water. He felt a little sick.

He didn't go around to the Orange Blossom for a week. But he couldn't forget Kitty.

He met her sister Edna on the street about ten days later, and Edna said, "Hello, Joe. Where've you been?"

"Me? Nowhere."

"Kitty was saying she didn't see you around the Orange Blossom any more."

"Well, I've been pretty busy. I've been eating at the Wagon Wheel. Kind of a change, you know."

"I see," Edna said. "Well, stop around sometime, Joe."

"Yeah, thanks."

She was a nice girl, Joe thought, tall and straight and with level brown eyes and plain brown hair. About twenty-eight, he guessed. She was cashier in one of the big grocery stores and lived with Kitty in a little bungalow.

There was no guile or subterfuge about Joe, so instead of marking time a few days more he dropped by the Orange Blossom for lunch next day.

Keressey said, "Pompano today, sir? Or perhaps a fillup of sole?"

"Hamburger steak."

Mabel came hustling up to the counter with an empty tray. Joe, who was very preoccupied, looked at her for perhaps a second without realizing she was there. She banged down her tray and rasped, "Well, what are you looking at?"

"Oh," said Joe. "Oh, hello."

"Hello your neck."

Keressey said out of the side of his mouth, "A nice gal."

"Button it, prune puss," she told him and flounced away.

Keressey said, "If you're looking around for Kitty Maxwell, my dear fellah, eat your hamburger instead—it's getting cold. And besides, she don't work here no more."

"Yeah? Since when?"

"Since last night."

"Canned?"

"Nope. Left." He leaned across the counter and said very confidentially, "And if I was asked, I'd say it was that battleaxe Mabel done it. She's a lousy bully. All she did was ride Kitty. Ah, with Kitty gone, the place ain't ever gonna be the same. She added—uh—glamour. And she had upbringin'."

"Yeah," said Joe.

HE found himself, that night, in the street where Kitty lived. Across the way from from the bungalow was a royal palm and he leaned against it, jingling change in his pocket. Somewhere, far away, there was music.

"Well," he thought "I can say I heard she chucked her job and I'm sorry."

He crossed the street and knocked at the door and when he heard footsteps approaching on the other side of it he cleared his throat and tried to start a nonchalant whistling. It failed to come. He blinked when Kitty opened the door.

"Well, Joe."

"Hello," he said.

It was hard to say more, she looked so beautiful. She was dressed in an evening gown, all white, with shiny things on it and no arms in it. It was tight around her waist, very snug, and down below it got fuller, and he caught just a glimpse of the toes of silvery slippers.

She laughed good-naturedly. "Well, aren't you coming in?" He thought she was blushing, but he wasn't sure.

He said, "I heard you gave up your job, Kitty. I'm sorry."

"Oh, well, I guess I'll get another, Joe. Maybe I hope. Won't you come in?"

"Well, no, thanks. You're going out. I just stopped by. Well, be seeing you. Well, good night."

He turned and strode away and for blocks, as he went up one street and down another, he couldn't get her out of his mind. The picture she made, in the doorway there, dressed in that white and silvery gown, was something he wouldn't forget for a long time. It seemed to stick with him as he walked; it seemed to be out there in front of him, in the darkness, like a vision. He rubbed his eyes and shook his head. His throat was tight, dry.

When, after a while, he calmed down, he nodded grimly to himself. Sure. She had a date with Buddy Dumont. Well, why not? A girl like her could go anywhere and knock 'em flat. Why should a girl like her, with upbringing, like Keressey said, run around to cheap dance halls and punk roadhouses when one could hit the high spots anywhere, Miami or anywhere?

He walked up South River Drive, past the yachts moored along the river wall; crossed the bridge and went into the Deck and ordered beer. He thought things over. There was only one thing for him to do—pack up and get out. Hanging around here, seeing her, he'd go nuts. But first, he'd do things up brown. Give her something to remember him by.

KERESSEY came in with a pronounced list and incipient hiccoughs and said, "You, Joe? Hello, Joe."

"Where'd you get the shiner?"

"A—uh—door."

"A door named Mabel that swung?"

"All I said was, 'You ain't no lady.' Well, I'm glad I'm outa that trouble. I been in a rut. Trouble with you, Joe, you're in a rut. Everybody's in a rut. Hey, I see that Dumont punk rushing some other gal."

Next day, when he had finished work, Joe stopped in the office and said, "Mr. McNerney, could I ask you a couple of questions?"

"Why, sure, Joe. Fire away."

Joe looked very serious. "I guess you know some good night spots down at Miami Beach, don't you?"

"Quite a few, yes."

"What one, would you say, is the swellest? I mean the real tops—you know, swank and everything."

Mr. McNerney's eyes twinkled. "Well, I'd say the Club Sudan. But the minimum's five dollars there. Five dollars a person, Joe."

Joe nodded. "And it's the real goods, huh? I mean, people get all dressed up? And anybody can go there if he's dressed up?"

Mr. McNerney nodded. "Absolutely. But it's best to make a reservation first, Joe. You can telephone." His eyes twinkled again. "Anytime you feel you want to break out, Joe, I'd be glad to phone for you."

"Gee, thanks, Mr. McNerney!"

"And," Mr. McNerney added, "if you want to borrow one of the demonstrators some night—the big blue coach, for instance—I'd be glad to let you use it."

"Well—gosh——"

"That's all right, my boy," Mr. McNerney laughed.

That night Joe counted his savings. He had forty-eight dollars salted away. He walked into town, did some window-shopping, and finally entered a clothing store. He discovered that for forty-seven dollars he could purchase a Tuxedo, a stiff shirt, and a pair of patent-leather shoes. He didn't make any purchase. He just scouted around.

He didn't run into Kitty again until a couple of days later, on the beach, after he'd finished at the shop. She was with Edna. They were poking slowly along the surf-line, looking for shells.

Joe, coming up behind them, said, "Hello, Edna. Hello, Kitty."

"Hel-lo!" said Edna.

"Hello, Joe," Kitty said. "We're gathering shells."

"Yeah. Want me to hold those?"

"Sure—will you?"

Edna said, "We came down in the bus. It's a nuisance, not having a car."

"You could borrow mine, anytime."

"Well," Edna said, with a little laugh, "thanks, Joe, but neither of us can drive."

"Well, anyway, I can drive you back." He took a deep breath. "I'm glad I ran into you, Kitty. I figured maybe you'd like to run down to the Sudan Saturday night."

Kitty turned, wild-eyed. "Did you say the Sudan?"

Joe was offhand. "Yeah. Sure. You know, Miami Beach."

Kitty seemed shaken. "My goodness, Joe! B-but——"

"I hear it's a nice place. I figured we'd get dressed up—you know, evening clothes—and give it the works." His voice was a little louder than usual, but that was because he felt pretty scared inside.

"Kitty cried "Oh!" in a funny squeaky voice, and suddenly there were tears in her eyes.

Edna was saying in a warm, affectionate voice, "Kitty, honey, don't . . ."

Now Kitty was half laughing and half crying. She turned and ran away up the beach.

Joe said, "Now what did I do?"

Edna laughed. She grabbed hold of his hand. "Come on, Joe. Let's get her."

"I mean, what did I do?"

"You're a sweet guy, Joe."

HE had never before seen a place like the Sudan, except in the movies. He thought that the first place they entered was the whole works, but it turned out to be only the cocktail lounge. A man bowed to them and asked him if they had a reservation. Joe gave his name. They were turned over to another man and escorted into a vast room with a lot of soft lights. This man said "M'sieu'" when he met them, and again when he seated them.

"What'd he say?" Joe asked Kitty.

"He said—well, it's French for mister."

"Oh."

Another big man came around with a big menu card. They ordered cocktails first, and then food. It took Joe a couple of minutes to work up to it, but he finally managed to say, "Champagne."

Kitty looked concerned, "Oh, Joe, don't——"

"I said the works, didn't I? Say, that music's something. Want to dance?"

"Oh, Joe, I'd love to!"

She was as light in his arms as a feather, or a cloud or something, and the way she danced, and the music, made him dance better, he figured, than he ever had in his life before.

"Oh, Joe, I never realized you could dance so well."

"Well, a guy picks things up. A lot depends in the girl you're dancing with. You dance well, Kitty."

The number of knives and forks and spoons was, at first sight, a blow to him, but he watched Kitty and got along pretty well. And after he had drunk a couple of glasses of champagne he didn't feel so taut and stiff inside. He began to look around. And he came to the conclusion that of all the girls in the place Kitty was the loveliest. He was proud of her and it showed in his eyes and the way he grinned at her. As the evening went on he was no longer afraid of the waiter. Everybody was having a good time. The place got noisier as the night went on.

They left at half-past one. It cost Joe twenty-five dollars and although he had only two dollars and fifty cents left, he almost swaggered. Kitty had turned white at the size of the bill. She was still a little shaken as they walked towards the car.

Joe said, "What's the matter?"

"So—so much money—you spent on—me! Oh, Joe, you shouldn't have."

"I wish it was a million."

He drove in silence, his chunky, mechanic's hand lying with seeming indifference on the steering wheel. Things were not turning out the way he had planned. He'd planned to be tough, to get off a lot of wisecracks, to say, for instance, "You're like all dolls—gold diggers." But nothing like that had happened. And he could tell by the way he felt inside, dismal and hopeless, that nothing like it was going to happen. He couldn't hurt her, that was it. If any guy ever hurt her, he'd brain him. Mabel was right; he was a dope—he was a dope to have thought up this screwy nightclub idea, evening dress and all. A dope. Yeah, and a cheap show-off.

"Joe."

"H'm?"

"It was the most wonderful time I ever had."

"Glad you liked it."

THE bungalow was dark when he drew up in front of it and he doused out the lights, got out and walked around to the other side to open the door for Kitty.

He had it all figured out what he would say and do. He would say, "Well, I prob'ly won't see you again, Kitty. I'm chucking the job and going North. Thanks for the date. Good-bye." But Kitty didn't get out of the car. This didn't fit in with his plans. He looked around, up at the stars, and said, "Little cooler." Nothing happened, so after a minute he pushed the door as far open as it would go and said, "Uhuh—well . . ."

She stepped out and said, "Joe, what's the matter?"

"Well—it's late and—well, I got to—yeah!—get up early in the morning."

"Oh."

He walked with her to the porch, his hat in his hand, his chest all tied up and his throat knotted. At the porch she turned, and for a minute both stood looking at each other. Then she said in a very small voice:

"Don't you want to kiss me, Joe?"

He scowled. "I'm no heel. I don't expect a girl to kiss me just because I take her out. And besides," he muttered, "it won't do any good. I can't afford these places. I just did it this time to—to show off. Guys like Dumont—they can do it. Sure! But me, I work for a living! G'night."

He turned and strode to the car and climbed in, but as he landed behind the wheel Kitty landed beside him. She was breathless and he ducked his head, expecting a shower of wrath. But her hand fell on his arm and her head came down and stopped against his shoulder.

"Joe," she said in a constricted voice, "I've been a fool. Edna said so, too. Buddy Dumont never took me to places where people dressed up. Always to roadhouses, where the kind of people he knew never went. And he got fresh, Joe—he's not half the gentleman you are. I made this—this evening dress with my own hands, and it took me a long time, but nobody ever asked me anywhere where I could wear it——"

"You had it on the other night."

"Fooling myself. Imagining I was at a grand ball. . . . Joe, I don't care anything about those swell night clubs. I feel terrible you spent so much. But—but you made my heart happy, and you looked, Joe, you looked so awfully proud!"

"Gee," said Joe.

"Don't say that, Joe. It's not nice."

"I can't help it—I can't help it. Gee, I love you, Kitty."

(Copyright, 1937, The Bell Syndicate, Inc.)

It took Joe a couple of minutes to work up to it, but he finally managed to say, "Champagne."

About Your Dog

By P. HAMILTON GOODSELL

ARTICLE XLIV

Bringing Up a Dog

A READER recently wrote me that while at the present time she did not own a dog, most of her neighbors did, and as far as she could see the dogs they owned seldom, if ever, obeyed. She then asked me to recommend some book that would be helpful to one starting to train a dog—a puppy, for instance. I explained to her that I supposed by using the word "training" she really meant educating.

Educating a dog and training it are two distinct things. The first consists in inculcating in the dog obedience, good manners, in fact, decency of behavior. The latter embraces the teaching of a dog to do certain things, or specific kinds of work, be it the ability to do parlor or stage tricks or stunts, or to render service by acting as a gun dog, a herd dog, guard, etc. The latter can never be successfully accomplished until and unless the dog has first been educated.

Unless a dog has been taught to obey its master, to have confidence in him, to trust him, to respect him, little can be achieved in training it in any given field of obedience. What the above-mentioned woman wrote about the disobedience of most of her neighbors' dogs only affords another proof of what I am constantly maintaining, namely, that far too many people, either through carelessness or lack of understanding, completely neglect the matter of educating their dogs. Why own or countenance a disobedient, ill-mannered dog any more than be parent to such a child?

To ask one to name a treatise on training a dog for sheep herding, for police work, as an aid to the man with a gun, seems quite in order. But a request for a reference book on such an embracing subject as the education of a dog is so broad that I doubt if any expert could comply. The reason is simply that the proper procedure is based almost, if not entirely, upon common sense. As with a child, it is absolutely imperative to win its confidence, its love, respect and understanding, so it is equally important to do so with a dog, and strange as it may seem, it is usually easier to do this with a youngster than with a dog.

Education by Kindness

THE child will begin early to weigh and question in its own mind the reason for certain acts and commands of its parents, and unhappy indeed will be the lot of those parents who fail in making their offspring realize that there is purpose behind their actions and commands, and not merely whim or temper. The dog, on the other hand, once convinced that his master is worthy of confidence, never questions the reasons of his actions or orders, for born of its trust in its master is a never-ending desire to please. That is why, in the general education of a dog, or in the special training of one, much more can be accomplished by kindness than by force.

The woman asked further if, in teaching or educating a dog punishment should be administered. I wonder if anyone has ever succeeded in the satisfactory upbringing of a child without resorting to some form of punishment. If so, in my opinion the youngster must have been brought into the world with angelic qualities. So with a dog. It may be, and very frequently is, imperative in the case of a repeated lapse from grace in the course of the pup's education, to resort to a slap on the rump with a folded newspaper, but more to impress upon the mind of the recipient that what it has done must not be done again, rather than to give the impression that it is being hit to make it obey.

Of all the dogs I personally have raised from the time they were whelped, I have never had one that was anything in the way of manners than what it should have been. A person buying a young dog may not be aware of the possibility of certain inherited traits appearing, and, therefore, his task of education is somewhat more difficult. But if he uses the primary requisites to successfully train a child, namely, affection, firmness, kindness, understanding, patience, honesty and self-control he will meet with reward, and own a dog of which he can always be proud and which will never let him down.

(Copyright, 1937, The Bell Syndicate, Inc.)

Australia to Celebrate

THE Government of New South Wales, which is organizing a big celebration programme to celebrate the 150th anniversary of Australia, between January and April, next year, has just announced the principal features of the programme.

They include elaborate and historically accurate re-enactments of the first landings at and near Sydney, the first settlement, an augumented anniversary regatta which has been held unbroken for a century, official balls, one a period costume ball, a fleet week, musical festivals, naval, military and air force reviews and tattoos, Venetian carnivals, the Empire Games, a national rifle association meeting with prize money of $60,000, an augumented Royal Show and horse show, all Australian Exhibition, international hockey, tennis, swimming and golf, and various pageants, carnivals and special turf meetings. Country towns in New South Wales will also participate in the celebrations.

The Shyest Creature

SPLASH, a famous platypus, has died at Healesville, near Melbourne, Australia, after four years in captivity as the pet of his owner. He has survived longer than any other tamed platypus, which is said to be the shyest creature in the world.

Dictator of Hollywood Fashions

By Mayme Ober Peak

(Copyright, 1937, by The North American Newspaper Alliance, Inc.)

AN intent young man with dark dynamic eyes, draws his pencil lightly across a sketch board, oblivious of the wheels of movie mechanics revolving about him in a great motion picture plant.

His chair, amid a mound of the finest, loveliest fabrics, rests on a slightly raised dais on a level with the little stage at the opposite end of the room. One entire side wall of his workshop, which is carpeted and curtained in soft beige, is a mirror—framed in lights.

Reflections thrown back by this mirror, and caught by the motion picture camera after perfection has been attained, eventually start a new fashion evolution. For this young man is none other than Adrian—ace Hollywood style creator and star recreator, moulder of movie modes which have set world fashions.

His screen designs for Garbo, Norma Shearer, Joan Crawford, Myrna Loy and other stars, not only have lent them glamour and helped place them in the front rank of personalities, but have started innumerable styles accepted wherever clothes are created. Undoubtedly Adrian's influence is largely responsible for Hollywood having become the hub of the sartorial universe!

Adrian insinates a line and foists a fashion. He started the cascades of ruffles giving the puff to sleeves when he designed Ia Crawford's frocks for "Letty Lynton." He created for Garbo the broad shoulder for the purpose of slenderizing her hips—and the broad shoulder is here to stay—woman's most flattering fashion.

He placed a little "pill box" hat with chin strap on Garbo's head—so fantastic a chapeau that even the Swedish Sphinx was moved to gleeful exclamation: "I look like a monkey!" But the flow of the style continues; you can't miss it on the current Spring hat horizon, even if hidden under a veil and bunch of posies!

Adrain put long sleeves in evening gowns, "cutaway" tails on a suit worn by "Mrs. Cheyney," and currently is adapting "Madame Walewska's" Empire line to sports models that promise to attract the eye and flatter the figure.

He decrees whether women shall cover, or expose, legs and forehead, whether they shall wear peak-crowned helmets extending over the ears (look out for this in the Fall), large floppy hats like "Camille's," or the modified Eugenie bonnet with plumes introduced in "Romance." Women learn through his creations, modeled by world-famous stars, whether it's smart to be feminine, intangibly dramatic, very conservative, or graciously sophsiticated.

An Excellent Host

AS style creator he is a genius, admittedly as mad as the rest of them. As a personality, Adrian is a charming gentleman of many talents. He owns one of the most exclusive interior decorating shops in Hollywood. His own home at Toluca Lake will give you an idea of the Adrian decor. A combination of modern and early California Spanish, the house is seen from a long lane where a donkey browses or a couple of peacocks strut their stuff for atmosphere.

Here Adrian plays the role of Hollywood's prize host. Invitations to his parties are sought. If bidden to a Sunday noon breakfast, it will be served in the pepper tree-shaded patio on tables with gay covers deeply fringed to the ground and topped by umbrellas likewise accoutred and dripping with fringe. You also may be asked to sup here by the light of the stars and moon and the big log fire burning in the outdoor fireplace.

But when the Winter chill comes, you'll dine in the emerald green dining-room where the high-backed chairs have leopard-skin seats, and where perhaps the table centrepiece is the New York skyline, created by Adrian from crystal paperweights! After the delectables have been served, pewter finger bowls will be placed before the women guests with gardenias floating on top. Underneath is always some new surprise. The last time is was a closed oyster shell which, when pried open with sharp knives provided, revealed a lustrous Japanese pearl snuggling under the oyster!

Asked where he gets his fashion inspirations, his reply is characteristic:

"Fashion can come from the most fantastic sources. My imagination goes mad lots of times; there is no limitation to it. When you harness it and make it practical, you've got a source of supply that you can turn to always for a new note here and there."

In Adrian's veins runs a strain of Bohemian and Portuguese blood—a strain which never would accommodate itself to gaunt New England, where Gilbert Adrian was born in the little town of Naugatuck, Conn., particularly for the son of a mother of artistic leaning and a father whose imagination ran to a millinery shop before it was subdued by thrifty trading in real estate.

Gilbert's grandfather owned an art gallery where his mother copied famous paintings on exhibit there. The boy's heritage lost no time cropping out. From the age of three he drew animals, gleaning his knowledge from books in the village library and from constant visiting of zoos.

He started the serious pursuit of art at sixteen, studying first in New York at Fine and Applied Arts and continuing at the same school in Paris. His technique developed a sensational, imaginative field sure to find its way into drama.

Attracted by Costume

IRVING Berlin opened the theatre door. Berlin was attending the Grand Prix Ball in Paris, in search of novel ideas for a Music Box Revue, when a costume of Persian influence arrested his attention. It was worn by a young woman escorted to the ball by Gilbert Adrian; he had sat up all the night before to design her costume.

Spellbound, the young couple sat watching the orgy of color and extravagance depicted in the gorgeous spectacle for which the great ateliers had been preparing for months. One costume was made entirely of emeralds, worn by a renowned beauty who was borne in on the shoulders of fifteen men painted blue!

Fancy their amazement when the famous Irving Berlin followed his frank stare at the young art student's creation for his companion with a franker expression of interest as he came over and introduced himself. Berlin made an appointment with Gilbert Adrian to bring his sketches to his hotel.

As a result, the next boat carried Adrian back to America with a contract in his pocket. He designed costumes for revues three years, then he was invited by Natacha Rambova to come to Hollywood to create for the screen god of romance, Rudolph Valentino. Following this novel experience, he worked several years for the colorful movie maestro Cecil DeMille,

DRESSING THE MOTION PICTURE STARS

Left: Adrian, Famous Gown Designer, Consults With Rosalind Russell, on Matters of Costuming a New Production in Which She Is to Appear. Right: The Meticulous Norma Shearer at an Adrian Fitting. "She Has the Patience of Job," Says the Designer, "and Seems to Have Endless Time for Detail."

after which Adrian signed a contract with Metro-Goldwyn-Mayer.

At this studio, which boasts the largest roster of major stars, Adrian has come in intimate contact with an amazing array of personalities and temperaments, running the gamut from Ethel Barrymore to Billie Burke, from Marie Dressler to Edna Mae Oliver, from Hedda Hopper to Constance Bennett, Rosalind Russell to Luise Rainer to Garbo, Tallulah Bankhead, Marion Davies, Maureen O'Sullivan, Madge Evans, Myrna Loy, Joan Crawford, Norma Shearer, Diana Wynyard, Lenora Ulric, Grace George and scores of others, both under contract and borrowed from other studios for certain roles.

Adrian has them all "pigeon-holed." Reflections in his mirror of their sartorial images is what the world sees, but Adrian's penetrating view is unique—going beyond their physical defects, of which more later. He knows that the screen's outstanding actress, Luise Rainer Academy winner, has a nervous complex; that she doesn't really belong on stage or screen. He sees her standing before his mirror full of worries; her face, hair, hands are too thin. "She loves to be perpetually convinced that the thing she thought wrong is lovely," declares Adrian.

Garbo Visits Designer

ADRIAN knows, as no one else perhaps, a Garbo who is usually gay and full of fun. "One day she tried on an elaborate organdie dress full of ruffles. She was ever so amused. Bowing to herself in the mirror, she said 'Cocoanut Grove!' But it really didn't look at all like that: it was a period dress made for 'Camille'."

Garbo slips quietly into Adrian's sanctum (which is cleared off all comers during her fittings) attired in an old coat, slacks, sweater, and wearing black goggles and a visor. She is a disciple of punctuality, always in a great rush, the sooner over the better.

Jeanette MacDonald, for all her charming qualities, is from twenty minutes to two hours late. Norma Shearer, systematic as a banker and beautifully groomed, arrives on time and seems to have endless time to stay.

"She likes clothes, but loves fussing over them," says Adrian. "Her interest in detail is terrific; she is the only person who will stand from two to five hours to get a seam or armhole just so. Norma has the patience of Job. She remains calm while others are verging on hysteria. Her clothes, carefully planned, are wholly successful."

Joan Crawford has a "split mind," an exhibitionist complex. She arrives for conferences, or fittings, with an audience of from one to nine people who sit around in circles—perhaps her assistant director on the picture, a publicity man, hairdresser, and then reporters or fan writers.

"She likes to give interviews during fittings," according to Adrian. "She is terribly nervous, is in perpetual motion, so that her clothes have to have lots of freedom. She seems to respond best when others are around. If she happens to be alone in the fitting room when something strikes her fancy, I've known her to run out in the street and call up to a supervisor to look down at her!"

Industry of Personalities

DRESSMAKING bills of motion picture producers are ten times higher than Uncle Sam's for building battleships! The importance of clothes is stressed in this unique industry of personalities.

Not the kind of clothes which strive for pictorial effects alone, as in the silents: the revealing qualities of the voice require that emphasis be subdued within the probabilities of real life. But clothes of the finest materials and with the most carefully chosen accessories every woman longs for and which rapidly advance a screen actress to first rank stardom by chicly, cleverly accentuating her graces and camouflaging her defects.

Designers' magic goes beyond that of makeup experts. The latter hardly could disguise Constance Bennett's protruding, thin shoulder blades, lengthen Norma Shearer's too-short legs for her long waist, nor could they have glamorized Gloria Swanson's short, funny little figure even if they did things about her upturned nose and large teeth! No, clever costuming was required. Oddly enough, some of the loveliest lines worn by women represent an effort on the part of studio stylists to conceal that which is not beautiful!

Adrian's metamorphosis of a gauche, awkward Swedish girl with a long neck and unhappy manner of carrying her head will go down in the history of films and fashions.

"When I first saw Garbo," he told me, "she looked ten years older than she does today. She was wearing narrow shoulders, which emphasized the breadth of her hips, high Elizabethan collars which were accentuating the motion picture part of her nature. She was hiding her youth and her real magnetic self. People went to see her like a freak. As a result, she was becoming artificial, unreal, a langorous adventuress. In 'A Woman of Affairs' I made her into a healthy woman by dressing her in single coats, sports hats with brims. We started with Garbo in this picture the masculine treatment of feminine clothes which has become so popular.

"I created the broad shoulders for her. Broad shoulders give a smaller hip, youth, independence, which are a part of Garbo's character. I put long sleeves in her evening gowns because her bare arms and low neck made her look matronly. At first these looked extraordinary, but gradually became an accepted fashion.

"It was feared that Garbo would lose her allure if she came down to earth. But so amazingly beautiful is her face, so enigmatic are her eyes, that she is just as intriguing in a sweater as in her period costumes.

Feet Not Large

"SHE is fantastic and whimsical during fittings, and jokes about herself often. Though mystifying to the world, Garbo has her own number completely! One has to coax her terrifically to wear a train of any sort, and as for high heels, she has such a hatred of them that she has almost ruined several costumes. Her feet are not large, as reputed; her feet give the illusion of being larger than they really are by her resisting shoes with heels.

"Her grasp on clothes has been entirely impulsiveness—a series of explosions. She has great love for the startling and unusual; in her things are scores of creative, purely inspirational things with which I took great liberties. 'Mata Hari,' for example, was completely remote from what the average woman would be, or even Garbo herself. The woman was a show-woman essentially: I thought of her as a sort of female Barnum when I made my sketches.

"When the picture was released, however, the Mata Hari coat swept the country, also several of the costumes which were modified in hostess gowns and negligees. In 'Romance' we were not conscious of the far-reaching influence Garbo's plumed hats and puffed sleeves would have until, suddenly, they became the height of fashion. In fact, Eugenie hats became the fad before the rest of the costume caught up!

"The startling, unconventional things of Garbo's have a greater influence on fashions than any other star's clothes. This never fails interesting things in the world to her as they are to most women who copy her!

"Constance Bennett is very chick and very smart, but she is always playing safe. She wears the best accepted dress of the moment that already has become smart in Paris. She simply is a crystallization of the present-day style; she makes women know whether they can wear that dress or not. She rarely creates popularity of a dress—it already has been created. In short, Constance Bennett is a wonderful mannikin for the 'best seller' of today! Garbo, Shearer, Rainer dare to wear something they've never seen before, knowing that it will become the chic thing of tomorrow and that, if it intrigues them, it will intrigue other women."

The glamorous Constance Bennett, with the allure of sophistication, attains this by the softest of fabrics for her sports clothes and tailleurs, while for the evening it must be the long, clinging lines of black velvet or soft satins and brocades. The world never sees her too-thin back and protruding shouders, because most of her evening gowns are designed with cowl drapes in the back, or a semblance of a scarf casually thrown round the neck.

Norma Shearer is a perfect example of the designer's art, plus will power. When this Canadian girl entered pictures in 1923, the sleek graceful figure you see today was almost roly-poly. Hips and bust were large. Her legs were too short and too big. Her shoulders drooped. In fact, she had nearly every physical handicap, as well as lapping teeth and small deep-set blue eyes like beads. Her greatest asset was a chin—well up.

Witness the beautifully poised and proportioned Norma Shearer of today! When she enters a room she is the most charming and least ostentatiously dressed woman in it. She walks on much slimmer legs, due to the famous Madame Sylvia's pounding, but they are still too short for her long body. But Adrian raises her waistline higher and drops her hemline lower, and this lack of proportion is disguised.

The Conservative Type

"NORMA is the more or less conservative with a flair for originality," says Adrian. "She thinks conservatively and acts the same way. She looks her truest self in simple, tailored things to which she gives great style. She is really beautiful, her profile is flawless.

"Joan Crawford is the essence of sophisticated, dashing young America. Her figure, ostensibly a gift of the gods, she tends like a gardener—she insists upon pounds of weights being sewn in her dresses and wants them taken in about her hips at least an inch tighter than the material could ever allow.

How different is today's smart Joan from the buxom, hey-hey Follies girl who first came to Hollywood! She failed to recognize style in every conceivable way. Her vogue soon would have run out.

Said Adrian: "If I put anything on her that wasn't a tight waist and circular skirt, she would cry. She didn't care about being a smart young woman; she wanted to remain the Joan Crawford flapper type, the dancing daughter of the screen.

"Bit by bit she became interested in style as something apart from herself, something that did have its silhouette. She became curious about it, then absorbed. She reduced her weight thirty pounds. She began to get compliments about her appearance, to feel that style was important to her progress.

"When she got this feel, I never saw anyone throw away the wrong things so fast and furiously. Her blossoming was fantastic. Today she is stunning, she has great flair for clothes, nothing is too smart for her. I think in 'The Last of Mrs. Cheyney' Joan came nearer to being what she would like to be on the screen than in any role she has played.

"She has an inner spark, plus great observation, and a more mental feeling about clothes than ever. If she continues in her appreciation and growth, Joan Crawford will be the smartest young woman in the world of fashion! She has tremendous influence on the younger generation who like the dashing kind of clothes!"

Studies Types Deliberately

ADRIAN studies types in his laboratory of fashion as deliberately as a chemist conducts his research work. His theory is that, if a woman is an individual at all, she is a "type," and that no matter what character an actress portrays, she insinuates her own personality into that character.

The first thing he does to establish the types he dresses, he says, is to psychoanalyze stars.

"Before I can get personality into their clothes, I must find out what they think about, what their likes and dislikes are. One of the secrets of smart dressing is mental attitude; clothes are more important than being just visual. It's more necessary for me to know what a woman thinks about than what she looks like!

"Actresses should be dressed sympathetically. You must give the star something she is happy in and you believe in. If she is conscious she is wearing something that requires a posture foreign to her, she is stiff, awkward.

"It is more important for every woman—star or housewife—to feel right in her clothes, have the correct mental attitude, than it is for her to remember to hold in her stomach or perch her hat at the latest angle!

"Myrna Loy was erroneously typed as the exotic, with smouldering eyes and langorous movements suggestive of mystery. Her costumes reflected this quality—the antithesis of her off-screen personality. She is a charming, human person, with a simplicity and gentleness and a great deal of common sense. Once Myrna Loy was allowed to appear in roles and clothes that suited her, she began making rapid headway. She is very easy to work with, likes to have her things becoming and charming, but she doesn't demand too much fitting and fussing. Myrna is the informal, sports type.

"Rosalind Russell is a very good example of the smart young person who has a flair for social life. She is perfectly conscious of being well-dressed, but you can forget it because she wears her clothes with casual air. Myrna and Rosalind are opposite types, but both have that balance that makes for ease.

"Jean Harlow is difficult to catalogue because of the pictures she is making. They are daring, sensational. The real personality is submerged by her characterizations. 'Dolly Tree, assistant designer at M-G-M, designs Miss Harlow's clothes.' In real life, Jean is extremely simple in her tastes. In lieu of spectator sports, she appears in slacks and pyjamas with belted coats.

"With Madge Evans—an exceedingly bright, smart girl—we stick to simplicity. She likes sports things almost entirely. With Maureen O'Sullivan we can take more liberties. Maureen is a very refreshing type with bright cheeks, dewy eyes, and all the charm of her native Ireland. Her type adapts itself to both quaint and modern clothes.

Flair of Smartness

"DIANA Wynyard, from the London stage, who was formerly under contract here, brought romance to her clothes. She is lovely in a gentle, feminine way. The same can be said of Virginia Bruce, a pastel blonde, who, however, has a flair for smartness.

Jeanette McDonald's operatic costumes lean toward sweetness and prettiness. From the standpoint of clothes interest, they could not be chic."

Luise Rainer is about to have her innings, too. Heretofore dressed in period clothes, and in the sad attire of a Chinese peasant woman in her last film, "Good Earth," she is wearing smart clothes for the first time in her current picture, "The Emperor's Candlesticks."

Adrian describes this Viennese actress as "very charming and piquant." She has the same freedom of type that Garbo has, with a definite Continental flair.

As a good example of an American woman who takes on Continental quality,' continued Adrian, "I would name Tallulah Bankhead, for whom I designed clothes two years ago in 'Tifiloll,' produced at M-G-M. Her things were in many instances dramatized, affected clothes, but she wore them with such abandon we were able to forget their striking any special note. She is capable of wearing a conscious sort of costume unconsciously, making affectation smart and plausible. Tallulah Bankhead is more interesting than beautiful, yet, because she gives a flare to what one does for her, she has a ridiculous way of giving the illusion of beauty! Of all the stars we have ever dressed, she was the easiest.

"Ethel Barrymore is the most amazing woman for designing for. Here is a dominant personality, also with complete lack of limitation. 'No train was too long or too heavy for her to manage in Rasputin.' No earrings too long, nor hat too ponderous. She has great grace and knowledge in whatever she does, is positive about everything she thinks.

"Marie Dressler was a personage, no matter what she wore. For her character roles she picked out the oldest, rattiest things in the wardrobe. Still her personality shone through. In private life she was the grand dame who looked as distinguished in big floral patterns as in black velvet.

"Unbeautiful women who think and are alive are much more interesting to me to dress—and some of these women are the smartest today. Beauty is often a handicap; all it needs is a little decoration. Perfection of face and figure becomes boring. No woman who has a reputation for smartness ever reached the goal because she was beautiful! The sartorially smart women of the world are the ones with brains."

Asked how the average woman could define her type and stick to it in dressing, Adrian said:

"A woman will know what her type is if she is clever. If she isn't, she should believe someone who will tell her, someone who will analyze her personality and put her under the proper heading—daring, conservative, feminine, active-outdoor, aesthetic, exotic, and so on. She should study the screen stars. Each is a definite and valuable type to study.

"But she should remember that it is the actress' privilege to portray a variety of personalities. Women in general vary their clothes, but never their personality. It is nice for a woman to have variety in her reactions to life, but she shouldn't run too great a span visually. She should always dress in character. Clothes can change her appearance, but not her type."

Sketches Made Far Ahead

ADRIAN makes his sketches from four to six months before the picture is exhibited in the theatres. He must not only be ten leaps ahead of prevailing modes, but, obviously, must do something that never has been done before.

Far more interested in creating than advancing, this ace creator of styles has no thought of competing with his colleagues in the fashion centres across seas. He already has advantages over them: his creations, modeled by glamorous personalities on the screen, can become practically overnight the ruling passion, as well as fashion, throughout the world.

A costume chart is made of how many evening, morning and afternoon dresses are called for by the script. Adrian's tentative sketches then go into conference. All the world has heard of Hollywood conferences, but none are as absorbing as the "clothes conference" participated in by star, director, supervisor, designer! A belt or a button can assume ridiculous importance, while a too-tight sleeve or anything that would annoy the wearer might spoil a scene, and hence a picture.

The approved sketches are not turned over to the pattern maker until color, texture and materials, camera-tested for photographic value, have been decided upon. Adrian, having worked in motion pictures so long that color comes unconsciously, thinks in terms of color. But since "color is a personal thing," he says, "I try to give the star the color she reacts to."

Joan Crawford is mad about blue, he continued. "I even do her sketches in blue, even though sometimes I am going to reproduce them in a different shade. Norma Shearer reacts best to ivory, although in her heart she confesses to a secret love of flame. Some stars can't get enough of one color that would drive another into hysterics.

"It is the same story with textures. Edna Mae Oliver can't stand taffeta. Hedda Hopper would go mad if you put a duvetyne gown on her. I'd have to have a little black Sambo following me around with a clothes brush all the time," she vowed.

"Texture is all-important in building a gown. We use the finest fabrics and furs which can be bought. Line cannot be successfully achieved from cheap, shoddy material. I cannot be too strong in warning women against buying cheap clothes. Economize on the clothes budget where you will, but never let economy fall on fabric."

Muslin patterns are tried on the stars for "line" as the first preliminary fitting. Then materials are cut into and developed on the dress form made to the correct measurements of every star. Most of the movie queens have "doubles" who, similarly dressed, stand in for lights and camera set-ups, but the trying ordeal of standing up for fittings has to be gone through by the star herself in certain stages of building the frock.

Eats Ice Cream Cone

GARBO had been known to relieve the monotony by eating ice cream cones, giving the fitters the jitters for fear the dripping cone would damage her costume and thus cause expensive delay. Usually, however, a duplicate costume has to be made as insurance against accident.

For certain outstanding costumes, Adrian plans every detail, and although only line and a feeling of texture appear in black-and-white films, he has accessories dyed to match the gown for the proper reaction on the player. With the exception of shoes, leather bags, costume jewelry and the like, all accessories are made under his supervision right at the studio.

In the wardrobe department adjoining his workshop are milliners, furriers, hand beaders, fine seamstresses, tailors, drapers. Nothing is faked.

Joan Crawford wore an eyelet-embroidered dress in one of her films which was done entirely by hand and took six weeks to achieve.

Greta Garbo's hand-beaded robe in "Queen Christina" nearly drove the studio mad. Sixteen women sewed on beads for weeks and then something went wrong with the pattern and the beads all had to be taken off and resewn!

Norma Shearer wore a pink tulle gown with 600 yards of lace-edged flounces built over four muslin foundations, each ruffle inside and out was hemmed by hand.

"The effect of absolute perfection of daintiness upon the wearer is obvious," says Adrian in explaining what seems to be useless waste of time.

He thinks a woman makes her greatest mistake in dressing by not knowing where to stop.

"A costume is like a painting—knowing when to stop. Or like editing a motion picture—knowing what to cut," he says.

"Each costume should have one note and concentrate on that one note. It is emphasizing. The minute you try to concentrate on more than one note, you detract from the main idea and merely have a conglomeration. If it be a sleeve, let it be a sleeve that lends tone. If a woman wears a puff sleeve, she must know what else not to wear.

"Hats are one of the common errors—for some women their most difficult problem. The natural gravitation for Americans is toward some simple form of sport or informal hat the greater part of the day. The pitfall is the dressier hat. The Frenchwoman knows that if she wears a dressy hat or a hat with an idea, she must keep her dress simple and elegant. The American woman has a tendency to feel that her dress must be 'dress conscious' because her hat is formal."

In this matter of hats, however, women who can afford it might like to know that it's smart to have at least one "ridiculous hat" in their wardrobe. Because Adrian says "This is the only era a woman has been able to put on a perfectly ridiculous hat and laugh at it at the moment. Usually she laughed at it twenty years later!"

Forecasts Floppy Hats

HE thinks that the large floppy hat worn by Garbo in "Camille" will attain a popularity not enjoyed for a number of years, that chin ties on hats are also on the bonnet horizon, and also visualizes "the new hats as having the lines of helmets, fitting around the face and extending down over the ears on either side." Not an aviator's helmet, because fashion, he says, will retain the slightly peaked crown.

He predicts that Garbo's shawls have a good chance of capturing feminine fancy, as they did once before, and will be smart for Summer evenings. "I have definite hope for the bolero jackets to be introduced in 'Madame Walewska' several versions of it that can easily be adapted for modern evening wear."

As for the ever-important skirt length, which currently is growing shorter and shorter, Adrian thinks that only the turn of events in Europe can control it.

"Whenever there is a war, or talk of war, the skirts assume brief proportions," he explains. "This is true for two reasons, first, the same raw material that goes into the creation of fabrics also goes into the manufacture of munitions. Since munitions seem more important at such a time, a shortage of fabric ensues. Consequently, skirts must become shorter.

"Secondly, in times of stress, women haven't the time to bother with voluminous skirts that trail the ground. Dresses must be styled for speedy action.

"The year 1937 will find an entirely new type of 'smartly gowned woman' whom I have endeavored to illustrate in the gowns created for 'The Last of Mrs. Cheyney.' She is more severely plain. Line and detail are both emphasized. Smart coats and suits are trimmed with beautifully executed hand embroidery. Furs have been entirely eliminated. The 1937 smart woman will use less flamboyant things, knowledge, in place of emotion, features her wardrobe."

About the Shantymen

(Continued From Page 1)

an "Association of Christian men engaged to carry the Gospel to lumber and construction camps, mines and rural communities throughout Canada without hope of material gain."

From camp to camp the man who was responsible for the being of the Association trudged on foot in all kinds of weather, often through deep snow and zero temperatures, telling the old old story. Services were usually held in bunkhouses or dining-rooms, or whatever place was most convenient. From this beginning the work has spread to the far parts of Canada and certain sections of the United States. The scope of its activities now include men engaged in mining, construction, pri on camps, residents in remote settlements, neglected children, sailors of deep-sea ships and fishermen. Branches are now well-established at Victoria, Vancouver, Edmonton, Fort William, Montreal and St. John in Canada, and at Chicago, St. Louis and Lakeland, Florida, in the United States.

It was in 1923 that Mr. Henderson began the publication of The Shantyman, which has now a wide circulation. It carries, among stories and editorials, news of the activities of the Association in the fields of endeavor mentioned. Mr. Henderson passed away in 1924 a year later, but the work he started continues to expand, a work in which the missionaries work without any guarantee of salary and who are prohibited from taking collections or soliciting funds in camps or meetings, the Association being supported solely by voluntary gifts, every dollar received being made to count in the campaign for unostentatious but nevertheless practical Christianity.

Pendant for Bookmark

A DIAMOND pendant, valued at $125, was discovered by a reader in a book borrowed from an Australian library.

The borrower, a woman, came across the pendant in a joining which indicated its use as a bookmark and handed it to the librarian. It was contained in a small sachet.

The librarian said hairpins, combs, shopping dockets, receipts, scissors, crochet needles, and other articles were used by readers as bookmarks, and that she had quite a collection of such unclaimed articles on hand.

The humblest deeds prompted by a pure and unselfish motive measure larger in God's sight than apparently much greater deeds which are done to be seen of men and for the aggrandizement of self.—Gunn.

Round About Saltspring Island

By Robert Connell

IN the early years of settlement on this coast Saltspring, Admiral, or Chouan Island (as it was variously known) came into prominence because certain springs at its northern end supplied salt, and salt was one of the things required not only by the settler, but by two great institutions, the navy and the Hudson's Bay Company. James Richardson in his report to Dr. Selwyn, head of the Geological Survey, in 1872 says that the salt springs give "the popular name by which the Island is known in the country," and that "the water has a bitter, saline taste." Today with our carefully boxed and bagged salts, coarse, fine, free-running and iodized, to say nothing of the rock-salt blocks for the farm, we are in this as in so many other ways far removed from the earlier pioneer conditions when salt was a luxury and even a small salt-spring an object of value.

Animals as well as man enjoyed the outbubblings of water from earlier seas and on the great plains the buffalo-licks were resorted to not only by the bison but by the antelope and the deer as the African wild creatures do to their salt-springs. To man it was the chief preservative of meat and on the prairies the product of the Fall migration hunt was salted down in barrels for future use. Today the name of this, one of the largest islands adjacent to Vancouver Island, preserves a bit of pioneer history and we may be thankful it has been able to maintain its supremacy over the more commonplace name of "Admiral Island" and with the approval of the Geographical Board which has sacrificed other popular and well-established titles.

The ferry boat Cy Peck leaves the sandstone shores of Swartz Bay, and passing Piers Island of Doukhobor fame on the left and Hood Island on the right, lets the steep slope of Mt. Tuam, Saltspring Island's southern mountain, slip by, and rounding Isabella Point, enters the sheltered waters of Fulford Harbor. Reginald Hill is on our right, its lightly wooded, rock-ribbed sides rising 900 feet above the sea. It is continued as a lower ridge to the northwest, where a couple of miles away rises the bold and picturesque silhouette of Mount Maxwell, with its lofty cliffs reaching a height of 1,872 feet. On the south, or our left, is the long elevated ridge which culminates in Mount Bruce, nearly 2,500 feet above Sansum Narrows, with Mount Tuam at the other end above Satellite Channel, but neither of these eminences are visible to us from the harbor.

Inland Fulford Harbor is continued in a long valley where Fulford village straggles out into the old farms whose buildings tell of the early settlers and their struggles and successes. The new inn is the smartest place in the settlement and is prettily situated where valley and sea meet. The Roman Catholic church is perched on the rocky hillside above the road from the village; the Anglican is close to the harbor head; the United is further along the valley among the farms.

At the other end of the valley is situated Burgoyne Bay, a complete contrast to Fulford Harbor. The wharf has no village clustered about it, but is beautifully surrounded by maples clothing the steep hillside behind it, while the great grey face of Mount Maxwell towers overhead on its north side. Looking straight out to sea Maple Bay's entrance is seen under Maple Mountain, 1,600 feet high. This relation of Fulford Harbor, Burgoyne Bay, and Maple Bay is important and we shall return to it again.

Two Ways to Ganges

THERE are two ways of getting from Fulford to Ganges. One is by the road which turns uphill above the little cluster of buildings at the wharf. A mile or so along it a new road turns off sharply to the left, which eventually connects with an older road running parallel with Ganges Harbor and on the hillside above it. It is not a good road, though, an interesting one to the traveler on foot. The cars follow the Fulford-Burgoyne valley and then turn abruptly near Mount Maxwell. Climbing up below its shoulder and entering a wild wooded country with a few scattered farms and with two pretty lakes lying among the forested hills. They are placid sheets of water suggesting at all seasons "the sleep that is among the lonely hills." Over this largest of the Island's uplands the road passes and at last drops down to the slopes of the next opening in the shore line, Ganges Harbor. I do not think it as picturesque as Fulford in itself, but from the village and especially from Harbor House there is a beautiful view seaward of the little islets it contains and of the distant contours of Prevost and Pender Islands. A little less than a mile separates the harbor head from the narrow inlet of Booth Bay which looks out on Stuart Channel. Southwest of Ganges are the twin mountains of Erskine (1,425 feet) and Belcher (1,300) feet.

The road turns northward near the head of Booth Bay. One branch runs to Vesuvius Bay from which a very fine view of Vancouver Island is obtained with Crofton and Chemainus across the water and the hills of North Cowichan as a background. The main road skirts St. Mary's Lake, a pretty piece of water with hill and forest in not too heavy proportions. Thence it goes on to the northeast coast, facing Trincomali Channel with Galiano Island across it. At the north end are the celebrated salt springs.

Through Remains of Forest

FROM Fulford Harbor one can also go through the remains of the forest at Beaver Point, a very charming spot on a Summer day, but not quite the same when you land there, as I once did late at night in the rainy season when the tide was low and the ascent from the gasboat was over timbers slippery with seaweeds. Again from Fulford one may cross the ridge between Mounts Tuam and Bruce and descend on the other side of Musgrave's Landing at the entrance to Sansum Narrows. All about and across the island are objects of interest to the enquiring and curious mind and observant eye.

By the shores you can reach places off the common way. You may, for example, leave your boat at Fisherman's Cove near the south end, a little northeast of Cape Keppel, and clambering up the low cliff, follow to the left a trail leading to a fine spring of water, and thence over the shoulder of Mt. Tuam through the forest till you come out on the steep grassy side that faces the Saanich Peninsula's northern shore. You are just above the timber belt at its base where I once saw a herd of deer mingled with sheep feeding quietly together.

Along the open slope extend large beds of cactus, the little prickly pear species I wrote of a few weeks ago as occurring also at Gordon Head. But here its growth is very much more green and luxurious, and when it blooms it must be a remarkably interesting and beautiful sight. Or you may, either along the shore or at some inland outcrop of rocks, discover some relic of a vastly ancient world, the fossil remains of some Mesozoic shell-animal or the fossil leaves of some plant of that age. In one rock-cutting I found a fragment of a palm frond. It is an interesting island for the bird lover also.

The adjacent waters in the comparatively quiet reaches of its harbors and bays abound in sea birds, more accessible to observation than about our more settled shores; I have seen the horned puffin at the head of Ganges Harbor. As for land birds, I can only say that on Mt. Tuam on April 26, 1930, I saw both the Western grosbeak and the white-winged crossbill.

Extensive Rock Outcrops

NOT the least fascinating of the sights of Saltspring Island are the rocks. In spite of the covering of glacial, inter-glacial and post-glacial material, the rock outcrops are numerous and extensive enough to satisfy the most ardent geologist. To the ungeological the sight of the steeply dipping sedimentary rocks, the coarse bouldery conglomerates, the crystalline intrusives, the metamorphic schists is apt to be puzzling and some curious conclusions are sometimes drawn. Thus I find in one description of the island this:

"Undoubtedly at one time below the level of the sea, as shown by the roundness of the boulders, these same boulders have at a later date been fused into conglomerate masses by the action of fire which has left still the blue, red and brown coloring caused by the flames on the surrounding natural mortar which binds the whole together. Then, in huge blocks, the whole has been spewed forth by some subterranean or submarine explosive force, high above sea-level, to make the islands, and later to become covered by fertile soil. Side by side with the conglomerate masses will be seen strata of pure sand, quite plainly the floor of the ocean at one time, strata now in some instances tilted at absurd angles by the same upheaving force which brought to the surface the conglomerate."

It is extraordinary how in spite of the teachings of geology for the past century the idea of catastrophe as the explanation of the rocks and of the physical force of Nature persists. Vast upheavals, terrible convulsions, these are the most readily applicable of causes. Yet if these is anything sure and certain about our knowledge of the earth's crust and its forms it is that "all the phenomena presented by the earth's solid crust can be accounted for by the slow and constant operation of forces identical in kind and not dissimilar in intensity to those which we can study still at work around us." This is Lyell's doctrine of Uniformitarianism. Had there been a farmer on the ancient soil that clothed the site of the present Coast Range he might have tilled his land and raised his herds, and his children after him, without perceiving the geological revolution that was in progress, so comparatively slow were its movements.

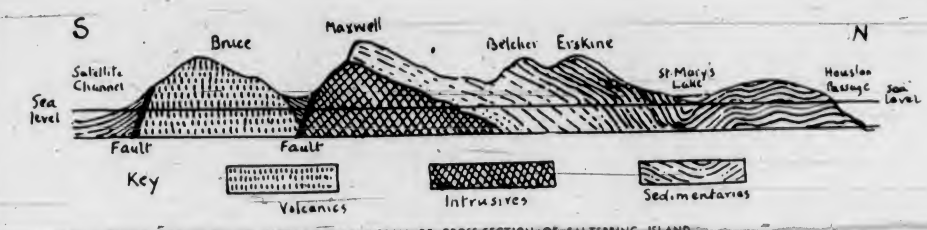

GENERALIZED DIAGRAM OF CROSS SECTION OF SALTSPRING ISLAND.

Rocks of Saltspring

THE rocks of Saltspring Island fall into three main groups—the volcanics, lavas and tuffs, the igneous intrusives, and the sedimentaries. The volcanics are divided into two groups, an older and a younger series. The older ones are the Vancouver volcanics, the younger are the Sicker volcanics and tuffs. The igneous rocks are diorite and quartz diorite which were intruded into the volcanic rocks and did not reach the surface. The grandiorite is easily seen at Fulford along the roadside and is marked by the occurrence in it of a peculiar bluish tinted quartz.

After the period of vulcanism the land west of the Coast Range was depressed beneath the sea and marine sediments were deposited upon it. These deposits are found not only along the coast, but inland, as on the Forbidden Plateau, where Strata Mountain derives its name from the evident bedding of the sediments, and along its base fossil marine shells are plentiful. But the sinking of the land was not continuous; there were long periods during which the already deposited sediments were at sea level or above it, and, because of this, vegetation of a subtropical character flourished (it included such trees as fan-palms) and its debris accumulated in shallow lakes. The vegetable matter thus assembled is what we now mine as the coal beds of the Cretaceous period at Nanaimo, Cumberland and other points. But meanwhile great changes took place.

As the beds are seen today they do not usually lie flat or gently inclined, but as the writer referred to quite correctly says "tilted at absurd angles," though the absurdity disappears when the natural causes are understood. At the conclusion of the long period of marine and fresh-water sedimentation, great forces in the earth's crust began to operate along this side of the continent. The stress appears to have come from the northeast because the axes of the folds which this pressure produced in the yielding sedimentaries tip towards the southwest or away from the direction from which the stress came.

On Saltspring Island are two very pronounced faults which have produced topographical features we have already noted as significant of the scenery. Mount Maxwell marks one of these faults, its great southwest-facing cliffs being developed along the fault-scarp. Here the older rocks on which the sediments were laid down have been boldly uplifted in relation to the sedimentaries that form the floor of the valley between Fulford Harbor and Burgoyne Bay, and the difference is seen in the fact that the mountain is capped by the conglomerates which form the base of the Nanaimo sedimentaries.

I may say in passing that conglomerates are sedimentary rocks and are not fused by fire, but cemented together by the finer sediments with which their pebbles and boulders are surrounded and which has been hardened by the infiltration of minerals in solution, chiefly iron and silica. It is these conglomerates that form the bold cliffs.

Again at the south end of the Island below Mount Tuam there is a similar uplift of the volcanics which have been thrust over against the sediments which now form the low southwest corner. Here, however, the mountain has been weathered back so much that the scarp is lost, only a steep slope remaining. It may be added that Mount Tzouhalem above Cowichan Bay displays another worn fault-scarp, the upper cliffs again being part of the conglomerate capping of the mountain overlying the volcanic rocks.

The Ganges Formation

AT the head of Ganges Harbor, below Harbor House and generally along the shores there the close folding of the sedimentary rocks is particularly well seen. The beds stand almost vertically on edge. If one were to follow them through to the other side of the island at Booth Bay and then all the way to Ladysmith Harbor where they outcrop again he would find just the same sediments. They form what is known as the Ganges formation. North of this and very well seen at Vesuvius Bay are the whitish sandstones of the Protection formation which again outcrop along the north of Ladysmith Harbor. They form the point between Vesuvius and Booth Bays. The conglomerate that caps the summit of Mount Maxwell belongs to the Benson formation and forms the base of the whole Cretaceous series of rocks. It extends back from the mountain top over a considerable area. North of it Mounts Erskine and Belcher are formed of the conglomerates of the Extension formation. The old quarry to the east of Vesuvius Bay is in the De Courcy sandstones which form the Woodley Range east of the town of Ladysmith.

An idea of the long period of time over which the deposition of the Cretaceous sedimentation extended is derived from consideration of their thickness. In the Nanaimo basin they are estimated as over 100,000 feet thick, in the Cowichan basin as nearly 5,000 feet, which is just a little more than the thickness shown on Saltspring Island. The original materials of the sediments, excluding, of course, the coalbeds, came from the neighboring elevated lands, and if we take the most modern figures for erosion and deposition in terms of time we get a length that runs into tens of millions of years.

The time of folding to which reference has been made occurred between the latter part of the Eocene or early Tertiary and the middle Tertiary or between the eruption of the Metchosin volcanos and the deposition of the Sooke sedimentaries, and probably at the time when the great Leech River fault was formed and the older Leech River rocks were pushed over the younger Metchosin basalts. Thus the same forces made the fault scarps of Saltspring Island and the long fault from Goldstream to the ocean, and in all probability at the same time. The softer character of the Leech River rocks has led to their greater erosion so that the original scarp has long since disappeared; to seek its representative we have to look across the valley to the north where the slopes of the Goldstream hills represent the retreat of the over-riding schists before the forces of weather and water.

Saltspring Island has also its records of the olden days when the native tribes hunted freely over its hills and valleys, fished in the surrounding channels, and gathered shell-fish along its shores. The settler's plow has turned up the instruments of war and the chase, and along such places as the south shore of Ganges Harbor Indian relics are to be found among the old kitchen-middens composed of the empty shells of long-forgotten feasts. I once obtained at this Ganges locality a beautiful specimen, a pick made from a deer's antler ornamented with an engraved design.

Many Priceless Jewels in Regalia of British Crown

—By H. J. J. SARGENT

(Copyright, 1937, by The North American Newspaper Alliance, Inc.)

LONDON—It is almost impossible to estimate in money the value of the regalia belonging to the British Crown. There are those who say that $25,000,000 to $30,000,000 would be a fair price for the mass of jewels and gold which usually is kept in the Tower of London for anyone to look at and which is taken out from time to time for coronations and for state openings of Parliament.

Some of the jewels go back to the early middle ages. In the Imperial State Crown, for instance, there is a great ruby, valued at something like half a million dollars, which once belonged to the King of Granada, and was given to the Black Prince by the King of Castile in 1367. King Henry V wore it at the Battle of Agincourt on his helmet. That helmet is now in Westminster Abbey.

Among other old jewels in the regalia are the pearl earrings of Queen Elizabeth; a great sapphire which belonged to Edward the Confessor, and probably the most famous diamond in the world. The Koh-i-Noor, which once blazed in the crown of Indian Emperors and three generations ago was presented to Queen Victoria by the British army.

The King has three crowns, the Imperial State Crown, the Coronation Crown and the Crown of India. The Coronation Crown is too heavy to wear for any length of time. Of solid gold, encrusted with pearls, emeralds, rubies, diamonds and sapphires, it weighs over five pounds and originally cost over $150,000. This is the crown which is placed on the King's head by the Archbishop of Canterbury at the moment of Coronation.

Imperial Crown of India

THE Imperial Crown of India is the newest. It was made in 1912 and used for the first time when King George V was crowned Emperor of India at Delhi in that year. It is a marvelous piece of work, commonly supposed to have cost $300,000. It has worked into it over 6,000 diamonds and a number of emeralds, rubies and sapphires. One notable stone is a huge emerald, and another, an enormous Indian ruby of the real pigeon's blood color which is so rare.

Then there is the Coronation Ring, called the wedding ring of England, which is placed on the King's finger during the crowning ceremony. The custom has been to make a new ring for each king, and there are three or four of these rings among the Crown Jewels in the Tower of London. They are enormous ornaments with one large colored stone, either a ruby or a sapphire, in the centre, surrounded by large diamonds.

This ring is placed on the King's finger immediately after he has been handed the Orb, or Globe of Gold, which represents the domination of the world by the Saviour. The Orb, which is covered with gems, has a large amethyst at the top and, arising from the amethyst is a cross of diamonds with a ruby centre. No one knows what value to place on it.

During the ceremony at the Abbey the King, seated on the throne, is handed St. Edward's Staff, also called the Rod of Justice and Equity. This is made of gold and stands over four feet high. The original St. Edward's Staff was said to have contained a piece of the true cross, but it is believed the present staff is a replica made at the time of Charles II and that the original staff was lost during the Civil War, when Cromwell swept away many of the Royal treasures after the execution of Charles I.

Collection of Swords

THERE is a collection of four swords, all heavily jeweled, which play their part in the Coronation. There is the Jeweled Sword of State, worth about $100,000, and commonly supposed to be the most beautiful and valuable example of the sword-makers' art in the world. The scabbard is of solid gold and one of the stones on it, a large sapphire, is said to be worth $15,000. This is the sword which is offered by the King in homage to the church, which accepts it and allows the King to buy it back for one hundred shillings.

The other three are the Sword of Mercy, the point of which is blunted to indicate the quality of mercy; the Sword of Justice, which is carried behind the King, and another sword of state bearing representations of the supporters of the Royal Arms of England, the Lion and the Unicorn. All these swords are heavily ornamented in gold and jewels.

A striking piece of the Royal regalia is the Sceptre, which the King holds in his right hand for a certain time during the ceremony. The top of the British Sceptre looks as if it had been mounted with a piece of glass as large as a child's fist. This is the so-called Major Star of Africa, the largest cut diamond in the world. It is almost impossible to place a value on it, since, except as a crown jewel or as a museum piece, so large a stone could scarcely be put to any use without being cut up.

There are also the Gold Spurs with which the King is presented. These are laid on the altar of the Abbey by the King to show that, as head of the armed force of the realm, he places that force at the service of God.

The Coronation ceremony reaches its peak when the King is anointed with the consecrated oil, which makes him the anointed of God and confers on him the Divine right of kings. This holy oil is kept in a vessel called the ampulla, which is in the form of a gold eagle surmounting a small hollow vessel which actually contains the oil.

The vessel is relatively modern, but the eagle is believed to be the same piece of goldsmith's work which surmounted the ampulla which existed fourteen hundred years ago. The oil is taken out of the Ampulla with a gold coronation spoon over a thousand years old. This spoon has four pearls on the handle and its appearance is well known since replicas in every kind of metal have been made and are widely sold as souvenirs.

The Queen's Regalia

THE Queen's regalia is not so imposing, but nevertheless immensely valuable. It is the practice for a new crown to be made for the Queen at each Coronation and a precedent is being set up this year by the fact that the Queen, for the first time in the history of England, is having her crown made of platinum and not of gold. The foundation of the new crown is the regal circlet originally made for Queen Victoria, and is formed of clusters of jewels with large diamond centres.

The most precious stone in the crown will be the Koh-i-Noor, which in the last two coronations has been worn by the Queen Consort and not by the Sovereign himself. Her Majesty also has an orb, not so brilliant as that of the King. Like the King's, it is made of gold and is set with sapphires, emeralds, diamonds and rubies. At different times during the ceremony the Queen is handed a gold sceptre surmounted by a cross, an ivory rod, and finally, a gold sceptre surmounted by a dove. Each of these rods is mounted heavily in jewels.

All this immense collection of gold and jewelry is usually kept in the Tower of London in a small room which can be visited by anyone who pays a shilling for admission. There is not much chance that the Crown Jewels will ever be stolen because adequate arrangements exist for their guard. It is not so certain, however, that they are quite as well protected from fire.

The Tower of London was built by William the Conqueror in the Eleventh Century, and is still very much as it was then. Modern fire-fighting appliances would be difficult to install in any degree of completeness. In the middle of the last century the regalia very nearly did get destroyed. An overheated flue started a fire in the Tower and the flames destroyed the old armory not far from where the jewels were kept.

The regalia were rescued by a policeman who broke through the iron lattice work behind which they were kept and handed the articles out one by one. The fire was so close to the valuables that some of the wrappings were singed.

The objects described above are strictly Coronation regalia, and do not include the immense amount of gold plate belonging to the Crown, which is usually kept at Windsor Castle and at Buckingham Palace. This plate, which is made up of solid gold plates, dishes, beakers, cups of all kinds, etc., is valued at over $10,000,000 and is said to contain five tons of solid gold.

Majority Re-Marry

WHAT chance has a widow of re-marrying? Although climatic and latudinal variations probably complicate the question, a court case in Sydney, Australia, in which a widow claimed $10,000 damages for the loss of her husband who had been killed while working on the railway, has just revealed, from the investigations of counsel, the surprisingly high percentage of re-marriages.

An actuary said the proportion of widows of 33 would re-marry within 33 years was 56 per cent.

Doing People

Do not despond because your means of doing good appear trifling or insignificant; for though one soweth and another reapeth, yet it is God that giveth the increase: and who can tell whether He will not cause that which is sown to bear fruit an hundred fold?—Jean Ingelow

Moral Courage

"Courage is the thing, all goes if courage goes.—J. M. Barrie

"Be strong
Say not 'The days are evil, who's to blame'
And fold the hands, and acquiesce—O shame
Stand up, speak out, and bravely in God's name."
—M. D. Babcock.

By RACHEL E. LARGE

PERHAPS there is no quality needed so much today as courage. Courage to bear present ills; courage to face the future; courage to see the world as it is; courage to change one's attitude towards the world if necessary.

And it requires courage, too, to change our minds where truth requires it, and to free them from prejudice, that is, pre-judging which is no true judging or judgment at all since it is the result of inability to think clearly and there to judge justly.

But to be really possessed of courage is a very heartening thing, both to the possessor and to those who come in contact with the courageous person. Very different is the courageous spirit from that of mere bravado, which, in fact, is only a sign of desperate fear and dread. However, it is one thing to talk about, and even to realize the importance of courage, but another thing and one far more difficult of attainment to become possessed of the virtue itself.

I suppose that the chief requisite towards gaining true courage is that one be possessed of the desire for truth, for if this desire is strong enough, we shall be willing to take the first step towards eliminating our fears by being ready to look them in the face for what they really are—to question ourselves carefully and honestly as to their cause, and also to search for the truth concerning them with diligence. This search can only be effectual if we are willing to strip the mind as completely as possible from pre-conceived ideas, bearing in mind Descartes' saying that in order to arrive at truth it is necessary at one time to doubt everything.

Dread of Differing

A VERY powerful cause of the want of courage, especially in many women, is the dread of differing from opinions and ideas current in the society in which their lot is cast. Yet after all we are worth very little as human beings if we have not the courage of our own opinions, provided those opinions are indeed the result of a real effort to arrive at a true solution of a problem be it personal, social, or international.

A truly courageous thinker, on the other hand, will not be one who tries to force his ideas on others, nor will he be over-ready to express them, for it must be remembered that even though we may believe very strongly in our well-considered opinion, others who have sought the truth as earnestly may have arrived at an exactly opposite conclusion.

Besides, it is necessary to remember that truth is something for which we may be ever searching and never wholly finding till we reach the journey's end, or perhaps it may ever be that this journey has no end, but is an endless search.

I think, however, that the idea of truth as a crystal of many facets, into which as we look you see one color, I another, and a third gazes with rapture at yet another and each is seeing truth indeed, but different aspects of her beauty gives a clearer conception.

Let us gain courage to study every shade of opinion on any vital subject with a mind unclouded by prejudice, and holding fast to only one desire, that is, to know the truth which alone can set us free. If we choose this way, and truly wish to possess courage, and to gain knowledge and attain to truth, let us not expect to travel by a road other than stony, rough and narrow, for it is no easy thing to follow truth, though if we decide to take the dangerous way, courage will be ours and strength for the arduous task; and as we tread the untried road and climb the difficult ascent, the air as we reach the mountain top will be sweet and fresh and one may always be sure that every step upwards will bring us nearer to that summit.

On Higher Plane

IT will be seen that moral courage is on a higher plane than the physical courage required of a soldier in war, or the miner who bravely saves his comrades in disaster. It sometimes needs more courage to face life than even death; to face continual opposition perhaps from one's nearest and dearest for the sake of truth is much harder, for it requires long and persistent determination. It is probably true that the reason Christianity has so largely failed is owing to the lack of courage in those who have professed it, but true courage calls on men and women to follow truth at all costs, against all discouragement and opposition.

In this way alone true progress lies, and those only who have courage for the great adventure of life, can be said to contribute anything worth while to the welfare of humanity. Therefore

"Be strong!
It matters not how deep entrenched the wrong
How hard the battle goes, the day how long.
Faint not, fight on—tomorrow comes the song."

Pony Travels by Air

A MUCH-TRAVELED animal is a piebald Shetland colt which stands only nine hands high and belongs to a Queensland (Australian) squatter who bought him from a breeder in Victoria.

The breeder, W. T. Mitchell, of Bethange, sent the colt by car to the nearest railhead where he was placed in a crate and sent by train nearly 400 miles to Sydney. There he was carried by airplane 600 miles to Brisbane, and in another plane 450 miles to Charleville. The last 300 miles was done by motor truck. The journey was unique, at any rate in the southern hemisphere.

Prayer

PRAYER is surely not asking God to love people and do them good because we love them better than He does, but offering ourselves as sacrifices to Him, that He may fill us with His love, and send us on His errands.—F. D. Maurice.

Country-Wide Reform of Police Is Started by the Japanese Government

A CAMPAIGN to reform the Japanese police system has been started and officers were under instructions today to quit using torture methods and to adopt better manners in dealing with the public.

A pledge to eradicate police brutality was made by the Hayashi Cabinet after a seventy-year-old member of the Diet, who said that he himself had been jailed and tortured, had argued eloquently for greater emphasis on personal rights in Japan.

At the same time the police department of Tokio issued a handbook instructing its officers to be more courteous to citizens and telling them phrases to be substituted for the vulgar expressions sometimes used.

Summoning of policemen and questions as to the language employed showed that the customary method of stopping a taxicab driver was the Japanese equivalent of "Hey, stop, you big fool!"

"Wait a moment, please," would be a better way of saying it, the pamphlet states.

Instead of bullying tactics and the use of what was termed "provocative language," the officers should be courteous and polite, they were told.

The Diet member who won the pledge against torture is Kishichi Kokubo.

He cited a score of cases of third-degree methods used during the general and prefectural elections of the last two years.

Severe Torture

"THE torture seems to be especially severe in Kanagawa prefecture," he said, "and suspects there are said to be subjected to water torture. Fire, stones and smoke also are used, but the water torture, I hear, is the most severe. A suspect was confined in a small room flooded some inches above the mats, and the examining policeman is said to have poured water down his nostrils.

"In Awate prefecture a suspect was kicked by a policeman wearing a pair of boots."

Telling of other instances, Kokubo said:

"One suspect was hung from a ceiling upside down while the examining official used red-hot charcoal tongs to force a confession, pressing them against his forehead. Such methods are reminiscent of the Tokugawa days."

Home Minister Kakichi Kawarada, in his reply, said that officers who had been found guilty of using such tactics had been punished and promised that the Government would stamp out any remaining traces of them.

"The Home Ministry (which has charge of the empire's police forces) will instruct all officers to be on guard against such unwarranted conduct," he said.

The Day

THERE is a wrong way to start the day, and there is a right way. A disagreeable duty that has to be done can be attempted in a proper spirit or in a wrong mood. Perhaps we should all profit by taking the course of the man who said: "There is always a right way and a wrong way to do anything. I try to discover the right way."

Liverpool's Civic Centre

By J. Edward Norcross

Their Majesties' Visit to Aintree—Popular Lord Derby—Tributes to Late Sir Austen Chamberlain—Coronation Notes

LIVERPOOL.—There was not a great deal of conscious town-planning in this country eighty or ninety years ago, but Liverpool, by accident or design, managed to lay out one of the finest civic centres to be found anywhere in England.

It has no resounding name, like Trafalgar Square; it is known merely as Lime Street, which is commonplace enough. But on the west side of Lime Street, on a broad raised plateau, stands St. George's Hall, the most splendid modern example of architecture in the ancient classical Greek style to be found anywhere in the world. This is flanked on the north by massive structures of the same order, the Art Gallery, the Engineering School, two great libraries and the Museum, all gifts of Liverpool's merchant princes and all worthy of the famous seaport on the Mersey. Opposite St. George's Hall, a great hotel, a more ornate structure, masks the terminus of the London, Midland and Scottish Railway, from which run the fast trains to Euston.

The site is often contrasted with Trafalgar Square, to which it has, indeed, no little resemblance. Both have noble buildings, fountains and tall columns. Nelson's statue stands at the top of the column in London; Liverpool honors similarly the Duke of Wellington.

It is here that Liverpool assembles for great outdoor celebrations and demonstrations, for there is ample room for everybody. It is here that it welcomes notable personages arriving by train or bids farewell to its parting guests. It was there that a few days ago it saw the new King and Queen for the first time and attested its loyalty with vigorous cheering, the waving of flags and the singing of the National Anthem.

Their Majesties had driven in from Knowsley, where they had been the guests of the Earl of Derby for the Aintree steeplechasing. They had seen the Grand National for the first time in their lives, occupying seats on the top of their host's box. They had honored Lancashire by paying it the first visit they have made outside the capital since King George began his reign, and Lancashire had uproariously expressed its appreciation of the compliment.

They had been acclaimed by half-a-million people as they passed through the streets of the city to begin the journey South.

In short, both they and the Lancastrians (who never forget that the King is their Duke) had made a sort of pre-Coronation festivity of what had originally been planned as a quiet visit to Aintree to see the big race.

And now they had arrived at Lime Street, where the crowds were densest and the plateau black with people, to entrain for London, the Queen smiling and waving her hand to an assembly of some hundreds of children.

Mayors and Mayoresses and other local dignitaries were presented on the station platform. It was not a state visit, so there were no other formalities, and hearty handshakes with which the royal guests parted from Lord and Lady Derby were merely valedictory salutations of old friends.

The King and Queen at Euston Station, London, England, on Their Return From Aintree, Where They Witnessed the Running of the Grand National Steeplechase. At the Station They Made a Presentation to the Retiring Station Master, Tom Smith.

Uncrowned King of Lancashire

LORD Derby, by the way, is acclaimed uncrowned King of Lancashire by Mr. Beverley Baxter, who learned his trade as a writer on the Toronto newspapers.

Mr. Baxter was editor of Lord Beaverbrook's Daily Express. He has lately become Editorial Adviser to Allied Newspapers, the great Berry organization which publishes The Daily Telegraph, The Sunday Times, and more than thirty other daily, evening and Sunday papers in London and seven or eight of the principal centres of population of Great Britain. He is also a member of Parliament.

Writing under the nom-de-plume "Atticus" in The Sunday Times, Mr. Baxter says:

"At seventy-two years of age Lord Derby occupies a position that has no parallel in this country. He is almost a King in his own right, the King of Lancashire.

"The rise and fall of governments does not disturb his position. Yet his kingdom is not an easy one to rule. There is, for example, the hearty rivalry of Liverpool and Manchester, based on the assumed superiority of the spiritual for the material, or, as Manchester would have it, the contempt of the soft-headed for the hard-headed.

"Lord Derby's home is just outside Liverpool, yet his popularity is equally great in Manchester, which proves that here is a man of deeper qualities than his urbane and comfortable appearance would suggest."

The family name of the Earl of Derby, Stanley, is found here and there all over the Empire. It is because places have been named after one or other of the statesmen that Knowsley has sent forth century after century. Vancouver's Stanley Park commemorates the Governor-Generalship of Lord Stanley of Preston, afterwards Earl of Derby, and father of the present Earl, who served him as aide-de-camp at Ottawa.

The Lord Derby of today was then a smart young office of the Grenadier Guards. Later he was on Lord Roberts' staff in South Africa. Then he became a member of Parliament, but went to the House of Lords on the death of his father in 1908. His name was an asset at the outset of his political career, but it was his solid qualities that enabled him to achieve reputation as Secretary of State for War in the terrible years 1916-1918 and later as Ambassador to France.

He might have had the proudest of proconsulates, the viceroyalty of India, but he felt he had a duty to perform to his own county, and so, as Mr. Baxter says, he presides today as Lord-Lieutenant over a people who, in post-war years, have gone through great tribulation but have never lost hope or courage.

Written for Adults

THE Daily Telegraph and The Sunday Times, the two principal publications of Allied Newspapers, make no concessions to that part of the newspaper-reading public which delights in sensationalism and stunts. In becoming a member of the editorial board which directs the conduct of these journals, Beverley Baxter has turned his back on the days when he sowed his journalistic wild oats as editor of The Daily Express.

Interviewed lately on his new appointment, Mr. Baxter said: "It seems to me that British journalism is approaching a battle between newspapers modeled on American lines and those that will be produced on British lines. In this battle Lord Camrosa and Lord Kemsley (the Berry brothers) are certain to play a decisive and, I believe, a dominating part.

"The growth of The Daily Telegraph to its present powerful position, and the development of The Sunday Times to being the finest Sunday newspaper in the world, are two of the most significant episodes in journalism. They prove that the really powerful newspapers are still those that are written for adults."

Imperial Preferences

THIS generation will never again see Free Trade principles carried to a logical extreme as in the days when, if a duty were put on an imported article which was also manufactured at home, an excise levy of exactly the same amount was charged on the home product so that the British producer should have no advantage over the foreigner. That was in the days when the tariff was for revenue and strictly for revenue only.

But believers in Free Trade are by no means extinct. One of them, Lord Lothian, a Liberal peer, told the House of Lords recently that the Ottawa policy, the policy, that is, of Imperial preferences, was leading to extreme nationalism.

"We should," he said, "discuss with the Empire whether the present tendency of nationalism is not the most fatal thing in the world and whether it would not be better to go back to the policy of the most favored nation.

"It is recognized by many European nations that the present British Government, in its determination to hold to the Ottawa agreement, is the greatest obstacle to a general reduction of the barriers to trade.

"It is true that Imperial trade has increased, but the price we are paying for it is our own devastated international trade."

The Economist, a leading financial weekly, dots the I's and crosses the t's of these contentions, with particular reference to the recent agreement concluded between Great Britain and Canada.

The Economist welcomes the more liberal treatment accorded Great Britain under the new schedules, but takes exception to the British pledge to maintain minimum margins between the general and the preferential tariff. The preference, however, may wipe out a duty altogether, and in such a case this, says The Economist, "is equivalent to a pledge against reducing the general duty under any circumstances, whatever counter-concessions may be offered by foreign countries, or however hopeful may be any opportunity to take part in a lowering of world tariff barriers."

In other words, Britain has tied her own hands. "The new pact, and presumably the other revisions of Ottawa agreements that are to follow it, will not merely solidify Imperial preferences; over an important area of trade they will solidify the British protective tariff at its present level," declares Tht Economist.

Prime Minister's Tribute

"MY present painful duty is one which has fallen to my lot more often than is customary, and I would I could have been spared it."

Well might Mr. Baldwin thus preface the tribute that he rose to pay to the memory of Sir Austen Chamberlain. For he had paid similar tributes on behalf of the nation to three members of the Royal Family, King George V, Princess Victoria and Queen Alexandra; three war leaders, Haig, Beatty and Jellicoe; and three ex-Premiers, Lord Oxford and Asquith, Mr. Bonar Law and Lord Balfour.

There is no more difficult task for a public man, none that requires such care in the choice of words, none in which it is easier to fall into commonplace and platitude. It is, perhaps, because of his own fundamental sincerity that Mr. Baldwin seems on such occasions to strike from the first the right note and to keep to it to the end.

Space forbids extended quotation, but there were some sentences near the close which, in particular, merited the epithets "eloquent" and "tender" later applied by Mr. Lloyd George to the speech as a whole.

"In the remote part of the countryside where I was born and where many old phrases linger, though they may now be dying," said the Premier, "even now I have heard many old people use the phrase, referring to those who have died, 'He has gone home.'

"It was a universal phrase among old agricultural laborers whose life was one of toil from their earliest days to their last. I think that phrase must have been used among them from the sense that one day the toil would be over and the rest would come, and that that cessation of toil, whenever it occurred, would be home.

"When our long days of work are over here, there is nothing that stirs the imagination of the young member more than the cry that goes down the lobbies: 'Who goes home?' Sometimes when I hear it I think of the language of my own countryside, and I feel that those who have borne the almost insupportable burden of public life ask themselves, when will be the day when they will be glad to go home.

"Now Austen Chamberlain has gone home. The sympathy of this House, from the heart of every one of us, will go out to those whom he has left."

"The Soul of Honor"

MR. Lloyd George's tribute began with his citing a remarkable instance of the continuity of contacts in British political life over a long period of time. Mr. Lloyd George had already been a member of the House of Commons for two years when Austen Chamberlain took his seat forty-five years ago—Austen Chamberlain, who was later to introduce Mr. Baldwin to the Speaker.

Mr. Lloyd George recalled that he had heard Austen Chamberlain's maiden speech and had witnessed the remarkable episode which followed it.

The outstanding figures in the House, he said, were Mr. Joseph Chamberlain and Mr. Gladstone. These, it may be noted here, had been members of the same Cabinet, Mr. Joseph Chamberlain under the leadership of Mr. Gladstone. They had split over Home Rule and had become bitter opponents.

Mr. Austen Chamberlain's maiden speech had been faultless in manner and style, Mr. Lloyd George said.

When he sat down Mr. Gladstone, Leader of the Opposition and on the eve of his fourth Premiership, rose, and in the grand manner "turned on Mr. Joseph Chamberlain and congratulated him on having listened to a speech from a son which must have been after a father's own heart."

The statesman who said these words in Mr. Lloyd George's hearing had sat in the same Cabinet with the great Duke of Wellington, had been a member of the House of Commons before Queen Victoria ascended the throne, and had come to the House as a young man by stage-coach and post-chaise because there were then no railways.

Sir Austen Chamberlain was the last survivors of the Ministers of Queen Victoria. Long before he entered the Government it must have been apparent that, what with the prestige of his name and his own abilities, he was destined for high things.

What was not conceivable then was that while the chief place would be denied him, it would be reached by a little Welsh attorney, still less that he would live to strve under that little Welsh attorney and to refuse the principal crown of a political career out of loyalty to him.

Sir Austen, however, in his death was awarded by common consent the proudest title that could be given a man at the end of a long political career: He was the soul of honor.

Suicide and Insurance

THE Court of Appeal has reversed a High Court decision in a case of great importance to life insurance companies. One day in August, 1934, Major Charles Willian St. John Rowlandson shot himself in a taxicab outside St. James' Palace three minutes before his life insurance policies for a sum exceeding $200,000 expired.

The coroner's jury brought in a verdict of felo de se and the insurance companies had refused to pay, but had later been directed to do so by Mr. Justice Swift. When Major Rowlandson died he was in debt to the amount of $300,000 and had no assets except his life insurance.

Giving judgment in the Court of Appeal, Lord Wright, Master of the Rolls, said the Court could not allow a criminal or his representative to reap the fruits of his crime. It was clear that Major Rowlandson had killed himself so that his estate could have the money from his policies.

Felo de se, Lord Wright continued, was by English law a felony. The plaintiff, Major Rowlandson's niece, Mrs. de la Poer Beresford, as personal representative of the assured, stood in the shoes of the assured, who had committed murder on himself, and it was technically equivalent to a claim brought by a murderer in regard to a policy on the life of a murdered man.

Similarly, a murderer could not benefit under the will of a murdered woman, as in the case of Crippen.

"It may seem curious," Lord Wright added, "that there is no decided case on this precise point raised here in English law. It may be explained by the notorious fact that a jury will seldom bring in a verdict of 'Suicide while sane'."

An appeal will betaken to the House of Lords.

Dukedom of Windsor

ACCORDING to The Sunday Times, the Dukedom of Windsor is to be different from all other royal dukedoms in that the letters patent do not confer any minor titles.

The rule has been to give the sons of a sovereign three titles having territorial designations from the three countries of England, Scotland and Ireland. Thus, to give only one example, the present King, before his accession, was Duke of York, Earl of Inverness and Baron Killarney, titles which had been borne by his father, King George V.

"If the Duke of Windsor marries and has a son, that son during the Duke's life will be His Royal Highness Prince of Windsor," says The Sunday Times. "But with him the royal styles would appear, under the terms of the proclamation (that of King George V restricting the style and title of Royal Highness and of Prince to children and grandchildren of the Sovereign), to cease.

"His son and heir (the grandson of the Duke of Windsor) until he succeeded to the Dukedom, would in that event merely have the courtesy designation "Lord" prefixed to his Christian and surnames, the style accorded to the younger sons of Dukes and Marquesses."

Certain observations of Mr. Lloyd George, made on his return from his voyage to the West Indies, are of special interest in view of his being named as one of the select committee of the House of Commons which is to make recommendations respecting the Civil List.

It has been understood for some time that no state provision is to be made for the Duke of Windsor, and this has been confirmed by the terms of the King's message. Asked for his views on this matter, Mr. Lloyd George said:

"It is scandalous if the ex-King is left out. All the members of the royal family have been provided for except the ex-King, who, it is generally admitted, behaved very decently.

"He abdicated in order to make no difficulty for the reigning King, and to make no provision of any sort or kind for him—well, it is the height of meanness. There is a touch of vindictiveness about it."

Mr. Winston Churchill, who also is a member of the committee, is said to take a similar view and may join Mr. Lloyd George in the protest the latter proposes to make. It is doubtful, however, whether an allowance for the Duke of Windsor would be popular in the industrial North, where, it will be recalled, the movement that forced the late King's abdication originated.

Coronation Notes

FOUR beautiful and stately duchesses will hold the canopy of gold over Queen Elizabeth while she is anointed during the Coronation ceremony, the Duchess of Norfolk, Buccleugh, Rutland and Roxburghe.

The Duchess of Norfolk, who was married to the Duke only the other day, is just twenty-one years of age; the Duchess of Roxburghe is only a year older. The Duchess of Buccleugh, who is thirty-six, is the sister-in-law of the Duchess of Gloucester.

Immediately after the Coronation and enthronement of the King, the Queen will kneel before the altar and the four Duchesses will hold the canopy over her while the Archbishop of Canterbury pours the consecrated oil on her head. The ring will then be placed on the Queen's right hand and the crown on her head.

All four Duchesses will wear their normal peeresses' robes, but, as the dresses they wear underneath show in front, by the Queen's wish they will be dressed alike. The color scheme will probably be one of white and gold.

The service at the Abbey, it is announced, will begin at 11 a.m. and last for two and a quarter hours. The royal procession will not leave the Abbey, however, until 2 p.m. and will be two miles long. It will take forty minutes to pass a given point.

Among the most important preparations for the great event are those of Scotland Yard. These include the compilation of a complete illustrated "Who's Who" of criminals and crooks—all persistent evildoers who may be expected to prey on visitors to London. It is a sort of second edition of the "black list" published for the Silver Jubilee.

Owing to their great age, none of the three surviving members of the family of Queen Victoria will be present at the Coronation. They are Princess Louise, Duchess of Argyll, who is eighty-nine, and whose tour of Canada when she resided at Rideau Hall as wife of a former Governor-General, the Marquis of Lorne, is still recalled by elderly folk in the Dominion; the Duke of Connaught, who many years later was Governor-General, and who will be eighty-seven May 1, and Princess Beatrice, who will be eighty April 14.

Butter in Army Diet

EVERY week for more than a year Mr. G. A. Griffiths, the Labor member for Hemsworth has badgered the Minister of War to include butter in the army diet.

When, therefore, Mr. Duff Cooper stated in the House that a ration of butter would be provided for Tommy Atkins hereafter there was not only a cheer for the announcement, but another also for Mr. Griffiths.

Mr. Duff Cooper had to admit that recruiting had been worse during last year than during 1935. Curiously enough, however, recruiting is better in the Radical and pacifist districts of the North, where there is less peril from the air than in the South where the biggest air target is situated. The London youth, it is believed, has too gay a time.

Obviously, something must be done to make the army more attractive, and so certain reforms are to be initiated. There will not only be a dietary improved by a butter allowance, but also four meals a day, as in the navy, instead of three.

The barracks accommodation is to be made more homelike. There are to be fewer restrictions. Men are to be trained for civilian careers and stoppages from pay are to be abolished, the state undertaking to provide a man with everything required in the way of uniform and equipment.

The chances of rising from the ranks into the officer class are to be improved.

Whether, in view of these reforms, there will be a rush to what Kipling called "the lordliest life on earth" remains to be seen.

This Week's Best Books

By LIBRARY SERVICE

IF more parents would visit the children's department of the Public Library and take time to browse among the books they would find what a wealth of good reading material await their children. Stories for the rainy day, books that will keep them up with the times in science and invention, school aids of all kinds and book friends of other lands who will help to make a more friendly feeling between nations—books to suit the hobbies and interests of any boy or girl, will be found on the library shelves. The children's department of your Public Library, with assistants trained in a knowledge of children's books, is ever at the service of parents and friends in aiding them to avoid the mediocre and choose only the best for the child—good books of the past and also new books, world wide in scope, that will help him become acquainted with his rapidly-changing world.

"Adventures in Reading," by May Lamberton Becker. A very readable book which will be a great help to parents introducing their children to books.

"Story Parade," an inexpensive new magazine for children sponsored by the Association of Arts in Childhood, Inc.—a membership group whose aim is to foster appreciation of the arts among children. Stories, poems and illustrations are selected with the best interests of the child in mind.

"Wonder Book of the Air," by C. B. Allen. This big exciting book is really a story encyclopedia of the air. It contains the sort of information in which every boy and girl is interested and is illustrated with 172 photographs.

"Jade Brings Luck," by Marion Gilbert. A story of the primitive lake dwellers of Switzerland, which gives a convincing picture of the closely interrelated life of the people as a background for the experiences of "Apple cheek" and "Berry boy." Will appeal to fourth and fifth grade children.

"Trap Lines North: A True Story of the Canadian North," by Stephen W. Meade. A story reflecting an abiding lore of the North woods, in which true sportsmanship and fearlessness, resulting from knowledge, are fundamentals. Based on facts gleaned from Jim's diary and other sources, it tells of the Winter activities of the Vanderbeck family in the Thunder Bay district of Ontario. An almost day-by-day account filled with interesting information and descriptions of wild life. The story is nicely illustrated with photographic reproductions.

"Roller Skates," by Ruth Sawyer. A story of the early 1890's which gives a colorful and humorous picture of New York City and of a ten-year-old girl's delight in her contacts with its varied life. This is a book which will be enjoyed by adults who are interested in childhood in retrospect and by girls of the fifth grade who have a good reading ability.

"Tono Antonio," by Ruth Sawyer. A Spanish peasant story and a lovely Christmas story about Tono Antonio, so troubled over his family, so gay and prudent with his goats, and so proud that his father had called him a man.

"Dobry," by Monica Shannon. The story of Bulgarian peasant boy whose heritage was the land, but who had set his heart on being a sculptor.

"Susannah, a Little Girl With the Mounties," by Muriel Denison. The true story of a little eight-year-old girl who, when her parents went to India for a year, was bequeathed to her bachelor uncle, a captain in the Northwest Mounted Police, near Regina. Her mischieviousness led her uncle to subject her to a modified discipline for recruits under the watchful eye of Monty, whom Susan greatly admired. From being a spoiled show-off she developed gradually the qualities of steadfastness and resourcefulness which her new surroundings demanded and was instrumental in rounding up a criminal for whom the Mounties had long been searching. Besides the glamour traditionally associated with the Mounted Police, there is an authentic description of the responsibilities and helpful spirit of the troops. Will interest girls from ten to fourteen.

"Dog at His Heels," by Charles J. Finger. A dog story whose action swings from Australia to the Argentine. Here is devotion and respect between a sheep dog and his master. Here is unusual drama picturing a trek with sheep across the Argentine—including an earthquake, roping wild horses, and loyalty to a commitment. Charles Finger at his best, in a story understandingly illustrated by Kurt Wiese.

"Red Heifer: A Story of Men and Cattle," by F. D. Davison. A stirring account of an Australian scrubber cow's heroic struggle against capture. Told from the animal's point of view.

"Peter and the Frog's Eye," by Julius King. The meadow world of insects, toads and field mice is suddenly opened to Peter. He sees amazing things—turtle eggs hatching, a deer-mouse hunting a home, a fight between a stag and a longhorn beetle. The reader, too, sees it all and more in actual photographs taken by the eminent nature photographer, Lynwood M. Chace. All the facts are authenticated by the American Museum of Natural history.

"The Book of Living Reptiles," by Raymond L. Ditmars. Where the crocodiles, lizards, snakes and tortoises are found. The distribution of reptiles is shown in interesting picture maps and in brief chapters.

"Bouncing Betsy," by Dorothy Lathrop. Betsy is a little lamb, a particularly bouncy one and the pictures and the story tell of a day when she played with the other animals of the fields. A book that is filled with the joy of living of young wild creatures. Will appeal to young children.

"Buddy the Bear," by Kurt Wiese. Buddy and his brother Biddy and Koala bears who live in Australia. A delightful animal story.

"Story Book of Foods From the Field," by Maud and Mirka Petersham. The story books of how Petershams have been justly acclaimed as an outstanding achievement in bringing to young readers information that is fascinating and colorful at the same time that it is accurate and authentic. The story book of foods from the field includes the story of sugar, of corn, of wheat and of rice and is richly decorated in color by the Petershams.

"Marian—Martha," by Lucile Foster Fargo. Marian and Martha had their first intimate acquaintance with libraries as students assistants in high school. Apprentice work in the Public Library, work in college and a year in library school made them ready for positions, one in a country library and one to work with rare books. The girls are convincing young moderns whose story will appeal to junior and senior high school readers whether or not they are interested in librarianship as a career.

New British Ambassador In Paris Is Noted for Wit in Dispatches

By ROSE PATTERSON

(Copyright, 1937, by The North American Newspaper Alliance, Inc.)

SIR Eric Phipps, who succeeds Sir George Clerk as British Ambassador in Paris, has the reputation of being one of the wittiest writers of dispatches in the British diplomatic service. It was said of him in Berlin that he was as good on paper as his colleague M. Francois-Poncet, the French Ambassador, was in conversation.

Ambassadors have no retiring age in the British service, but at the age of sixty become eligible for a pension. Sir George Clerk has exceeded this mark by two years. He has been a success not only ambassadorically during two very difficult years, but has set a very high sartorial standard for his successor. Sir George's clothes, monocle and buttonhole took fashionable and official Paris by storm, and any lesser elegance would be an anti-climax.

The farewell banquet given to Sir George Clerk by Les Amities Internationales was held, like most British functions and many semi-official Government ones, at the Hotel du Palais d'Orsay. The present King and Queen of England, as Duke and Duchess of York, were entertained there in 1935, and the late Sir Austen Chamberlain was banqueted there by the British Chamber of Commerce a few weeks ago. The hotel is favored by the French Government for two reasons. It is only a few hundred yards along the Seine from the Foreign Office, and it is in the heart of the diplomatic quarter, within easy walk of some half dozen embassies and legations.

The French Foreign Office has its own dining-room and kitchens, but these can only provide for sixty or seventy guests.

The practice of the arts, too, was added to the Diplomatic circle under Sir George Clerk's regime by Lady Clerk, an exhibition of whose paintings and sculptures is now being held in a Paris gallery. Her portraits include M. Leon Blum, the Prime Minister, M. Langeron, Prefect of Police, and Madame Pitoeff, the actress. She also shows a number of decorative and imaginative pieces, many of them inspired by the theatre.

It is in disputes as in armies where the weaker side setteth up false lights, and maketh a great noise, that the enemy may believe them to be more numerous than they really are.

Suburb and Country

AGRICULTURE IS A FIRST PRINCIPLE: ON IT RESTS THE LIFE AND HAPPINESS OF MANKIND—Julian A. Dimock

Birds That Come To My Window

By E. M. STRAIGHT
(Supt. Dominion Experimental Station, Saanichton)

Robin

THE large thrush, commonly called the Robin, is so well known that description is hardly necessary. It was given the name of Robin by the early settlers of Massachusetts, because it resembled somewhat in color the little Red-Breasted Robin of England. At present is is known as the Robin throughout America, so known and loved by children everywhere.

Its habit of foraging on the ground in gardens and field, its fondness for fruit, its custom of seeking the vicinity of human dwellings, lawns, gardens and cultivated fields, all have resulted in its increasing in numbers. As the forests were cleared away, the planting of fruit trees furnished its food and nesting places, and so the Robin became part and parcel of our rural civilization.

It nests by preference in an apple tree near farm buildings, but almost any place will do, such as an overhanging sand bank, a wall overgrown with ivy or a nook or shelf over a cottage door. The nest is usually strengthened with mud, but not always.

The Robin prefers to have a roof over its nest, and, therefore, places it in such a situation that the growing leaves will shade it from the sun and provide shelter. However, its position is not always well chosen, for a heavy Summer shower brings more Robins' nests to the ground than we like to contemplate.

Carelessly Constructed

WHILE the Robin is a famous splasher if water is available, a Robin's nest is notoriously dirty within, and so carelessly constructed of weed-stalks, grass and mud that one is surprised that it holds together as long as it does.

The economic position of the Robin has been discussed almost as freely as that of the English Sparrow or the Crow. Many fruit growers have long looked upon the Robin as an inveterate enemy, and it cannot be denied that this bird is sometimes a serious pest to the grower of small fruits. It is often asserted that the Robin and Catbird select the very choicest fruits, but some have believed that this is an error, and that the bird selects its fruit more by color than by quality. The destruction of small fruits by Robins usually bears hardest on small growers, or on families who raise only a little fruit for their own use. Large strawberry growers have strawberries in such quantity that they scarcely miss the berries taken by the birds.

Too much stress may have been placed on the mischief done by the Robins in the cherry trees and strawberry patches, and too little upon the quantity of worms and insects they devour. Professor Treadwell, who experimented upon some young Robins kept in captivity, learned that they ate sixty-eight earthworms daily, that is, each bird at 41 per cent more than its own weight in twelve hours. The length of these worms, if laid end to end, would be about fourteen feet.

Varied Thrush

THE Varied Thrush, also known as the Oregon Robin, Wood Robin and Painted Robin. About the size of a Robin and very robin-like in general appearance, but strikingly unlike in details of color. Like a Robin with sharp black breast-bar, reddish eyebrow-line, wing-bars, and spots on flight feathers.

Distinctions—A breast slightly pale, tawny-red, black breast bar, distinct light eyebrow streak, and bars and spots on wings.

Field Marks—A Robin variegated as above.

The Varied Thrush is primarily a bird of the woods, preferring the tall timber in some shady dell. Its apparent native modesty and retiring disposition, its love for shade and solitude, seem to be prominent characteristics of this sylvan recluse. Still, of recent years the bird is often found about the haunts of men, particularly in places where it is protected, and where large and clustering shade trees afford it cool retreats.

In city parks and country places, where plenty of trees shade the village streets and lawns, it comes near you, half hopping, half running, with dignified unconsciousness and even familiarity, all the more delightful in a bird whose family instincts should take it into secluded woodlands with their shady dells. During the past Winter, when hungry, the Varied Thrush was daring enough to come to my window, but not to eat from my hand.

Every gesture is graceful and elegant, and only when you pass too near the nest does she forget herself and become excited.

Some birds, out of excessive happiness, sing near their nests, but the Varied Thrush is too wise for that. She sings far from the nest, and invites you, as her song has been freely translated in its opening notes, "Come to Me," away from her blue eggs cradled in ambush.

SIMILAR BIRDS OF DIFFERENT HABITS

At Left Is the Varied Thrush, Also Known as the Oregon Robin, Wood Robin and Painted Robin, Which Is Primarily a Bird of the Woods. At Right, Is the Large Thrush, Commonly Called the Robin, so Familiar as to Be Part and Parcel of Our Rural Civilization.

Harden Off the Bedding Plants Before Moving

SUCCESS or failure with bedding plants depends to a great extent on the way in which they are hardened off in readiness for planting out. If this is done hurriedly or carelessly, or if the plants are left in the greenhouse too long, the seedlings may be permanently crippled.

The correct time to commence hardening off is as soon as the boxes of seedlings which have been pricked off have become established and are growing vigorously. Commence by ventilating the greenhouse freely on all possible occasions and place the seedlings where they will receive the maximum amount of light. Keep the soil a little drier than hitherto, but not so dry that the seedlings "flag" severely, and do not syringe them more than once a day. This treatment will help to "harden up" the tissues in readiness for their exposure to open-air conditions.

After a fortnight of this treatment, the change in the color and texture of the foliage will be plainly visible, and the seedlings may be removed to a cold frame. Keep the frame closed for a few days, unless the weather is exceptionally warm, when you may admit a little air during the middle of the day, then open the "lights" more each day until they are removed completely. Leave the plants in the frames a few days without protection of the lights; then stand them in a sheltered position for about a week.

Repot House Plants in the Spring to Minimize Setback by Shock

EXPERIENCED indoor gardeners consider early Summer the best time to repot house plants. In Spring or at that season excellent growing conditions out of doors enable the plants to recover rapidly from the shock of removal. Yearly repotting is not always necessary, but a regular inspection of roots is advisable to determine the condition of the drainage material. Its functioning is necessary to the health of potted plants.

Most house plants of average size are ready by Spring for a shift to containers one size larger. "Over-potting"—the use of excessively large pots—is to be avoided, since, in such containers, plants are likely to be given more water and more food than they can comfortably assimilate. But repotting is no panacea for ailing plants. In fact, almost every other resource should first be considered and a shift to a larger pot be made only when the roots appear cramped.

To determine when this condition exists, the soil ball is made hoist, and then the pot is inverted—the main stem of the plant meanwhile being firmly supported between the second and third fingers of the right hand—and the rim tapped sharply against the edge of a chair or a table, until the pot is loosened from the soil ball and can readily be removed. A fine network of roots on the outside of the ball of earth indicates the need of more space.

Soak New Pots Well

IF new pots are to be used, they are first soaked in water for twenty-four hours. Before the plant is placed in the larger pot the latter is prepared with an adequate layer of drainage material. In small pots an arching piece of broken crock placed over the hole suffices. In four-inch pots this is augmented by a layer of broken crock above the one arching piece; while plants in larger containers require, in addition, a one to two-inch drainage layer of gravel, small stones, fine cinders or other rough materials.

Before resetting the plant one sifts a little fresh soil into the pot over the drainage material. Then, to avoid air pockets, the roots are firmed in place by striking the bottom of the pot several times against a table and pressing down the fresh soil around the sides with a stick until it is made firm.

Though the constant renewing of litter is a tedious job, there must be no slacking off. As soon as any litter in any poultry house seems to be damp, wet, heavy, filthy, or flat, then it must come out without delay.

Chrysanthemums will be strengthened to resist disease attacks if you clean up the beds well now—removing dead and decaying leaves and loosening the soil—and give each plant a teaspoonful of bonemeal.

Quality of Seed of Great Importance in Field Corn

THE importance of strong and even germination of field corn cannot be overemphasized. In the first instance, a loss of seeding at the proper season means a loss of the crop, since the advanced date at which corn is seeded means that a second crop cannot be made successfully. In the second, the loss of the corn crop disrupts crop rotation and the fodder supply for the ensuing Winter season; while in the third place, the cost of preparation of land for corn is the most expensive of any crop. It is also important that an even, early, strong germination be obtained in order to overcome possible loss through adverse weather conditions of cold and wet which often follow seeding to corn. If the seed is weak and uneven, the lack of germination energy or vigor will mean serious crop loss from this cause, while another source of loss is the annual destruction of the crop at an early stage by birds. This is also largely mitigated by the energy and earliness of growth of the seedlings.

As a measure of protection against all of these contingencies, the one guarantee is good seed, and good seed means the highest grade, or No. 1. In buying seed corn, it should be observed that the name and address of the seller, the kind of seed, and the grade name with a certificate number as authority for same, is plainly marked on the label attached to the container or on the container of the seed.

Standards Are Raised

REALIZING the importance of the corn crop to Canadian agriculture, and, therefore, the desirability of a seed supply of the highest quality, on the basis of germination especially, the recommendations made by organized dealers and growers of seed corn to the effect that standards of germination and general quality for grades No. 1 and 2 seed corn be amended upwards by regulations under the Seeds Act, the Dominion Minister of Agriculture has accepted such recommendations and has established a minimum of germination for field corn, grade No. 1 at 87 per cent, grade No. 2 at 80 per cent, grade No. 3 remaining at 70 per cent. Formerly the minimum range of germination for these grades was 80, 70 and 70 respectively.

While it may be represented that grade No 2 seed corn this season is of as high quality as grade No. 1 last season, still grade No. 1 is of higher quality, and, if the highest quality of seed corn is desired, grade No. 1, as now provided, should be bought. It should also be stressed that in no kind of agricultural seed is the saving on price as between grades so small. The difference in cost of grade No. 1 seed corn over grade No. 2 will not likely be more than eight cents per acre. A farmer who buys No. 2 seed should sow more seed per acre because of lower germination, consequently, his No. 2 seed will cost as much per acre as No. 1, his seeding will be made with a second grade of seed, and he will be taking all the risk of loss of crop which attends the use of second quality seed.

An Important Factor

FIELD corn constitutes an important agricultural crop in Canada. It is, however, not an indigenous plant in a latitude as far north as Canada. The crop having, therefore, been transferred to a region where the growing season is shorter and the climate more rigorous than its native habitat, it naturally follows that much of the success which will attend the growing of corn will be attributable to good seed.

The first corn grown to any extent in Canada consisted of the Flint varieties. These varieties, while earlier than Dent varieties, gave a much smaller yield of fodder and were grown principally for ear or grain production. Later, when farmers became more interested in corn for fodder for livestock, and with the advent of the silo, Dent varieties were introduced. These being of more southern origin and consequently requiring a longer period for maturity, all seed used in Canada had to be imported. Since that time, however, many Dent varieties have been introduced and so successfully adapted to Canadian conditions that there is now an average annual production of corn of between six and seven million bushels. From this production, Canada's seed requirements, consisting of approximately three hundred thousand bushels, or only 5 per cent of the crop, may be met. This situation is not only a fortunate one, because of the large surplus production over domestic seed requirements and consequently the room afforded for selection of seed stocks, but also because these varieties have been found by test to be most suitable for Canadian conditions.

Tree Suckers Steal Food

SUCKERS or water sprouts growing on trees are known as "Nature's thieves," for they rob the trees of their nourishment. Such suckers also give a tree the untidy appearance of an unshaven man.

When suckers grow out from the roots of a tree they should be cut as close to the foot as possible. When found growing higher up on the trunk of a tree or from the branches they are called "water sprouts." Best first aid is to cut them off as close to the trunk or limbs as possible.

"Water sprouts" are often seen on apple trees, where they are the result of severe pruning. Topping of a tree, or severe breakage of limbs caused by heavy winds, or a weakening of the tree caused by the inroads of insects or disease, often results in growth of suckers or "water sprouts."

Moisture for Potting

IT is most important that plants which have to undergo the shock of potting, or even of repotting, be provided with an even, constant moisture supply while they are becoming reestablished. During dry weather it is difficult to keep the soil in pots evenly moist unless special treatment is given them. Placing the newly potted plants in a position where they will be shaded from any direct sunshine for the first few days, and from midday sun for a week or two longer, will help greatly in preventing severe wilting. A situation under a tree with the branches fairly high above the ground is often selected to provide such shade. If the pots are sunk to their rims in soil, or placed in a frame or a box with peat moss or humus packed in between the pots, it is possible to keep them much more evenly moist.

Last Feed of the Day

IF any one feed can be reckoned as more important than the others, it is the last one of the day. It is essential to allow the birds to go to roost with full crops.

This is not so much that it gives them a comfortable, satisfied feeling, but that it is necessary for heavy laying.

Most eggs are laid during the forenoon. The eggs are largely manufactured during the evening and night and, for this reason, the birds' digestive systems must be working, so that plenty of raw material, in the form of digested food, is poured into the blood stream whilst the birds are at roost.

Whatever form the last feed takes, see that the birds have as much as they require.

If there are any shy feeders in the flock, or if any of the layers tend to be bullying, see that there are plenty of feeding vessels, so that every individual can feed easily.

Spring Cultivation Aid to Successful Fruit Culture

FOUR operations stand out pre-eminent in successful fruit culture, viz., pruning, manuring, spraying and cultivating, and the last named is by no means the least.

Throughout the Winter months growers have no doubt been kept busy with their pruning and spraying, and soil work has amounted to the normal ploughing in commercial orchards, or digging in garden and small plantations.

With the advent of Spring and the seasonal drying winds, full advantage should be taken of every opportunity for soil cultivation. There is no other time throughout the whole year when cultivation is of such extreme importance.

With the small grower, soil which has been dug up roughly for the Winter months should now be worked back, and then with the use of hoes, scratchers, or hand cultivators a perfect tilth is easily obtained and maintained right up to fruiting time.

On commercial plantations likewise, with cross ploughing and the aid of cultivators, skims and various types of harrows the "top notch" of soil fertility is maintained at minimum expense.

Avoid Sticky Conditions

WHILE on some types of soil cultivation may proceed under most weather conditions there are others (quite ideal fruit soils) which need much more careful handling. What one has to realize is that cultivation of the soil should cease if weather conditions are such as to make it sticky.

All Spring cultivation aims at producing a good surface tilth. This is a great asset for all fruit trees, as it reserves moisture almost as well as a straw mulch. It is quite possible to get an excellent tilth even on heavy soils if they are handled rightly.

Many old-time growers are quite emphatic on the point that good cultivation is of much more importance than manuring.

Balanced manuring as well as cultivation is extremely necessary where regular bearing is expected. Therefore, for all soils which have been kept well supplied with potash the advisability of sowing a dressing of nitrogenous manure just previous to Spring cultivation is recommended.

Usually two or three cwts. per acre of such well-known manures as nitrate of soda or sulphate of ammonia are sufficient.

Continuous Cultivation

CULTIVATION should go on continuously right up till fruit picking. A break should be made in the cultivation if sharp frosty weather occurs when the blossoms are in the danger zone. Serious damage is often done to blossoms on freshly worked soils.

In the case of surface rooting fruits such as strawberries, raspberries and black currants, continuous cultivation is also of extreme value, but it should always be of the lightest nature.

As soil cultivation is of such vital importance to successful fruit yields, all growers should work out for themselves the cheapest method of maintaining it.

Small growers will find the wheeled hand cultivators a quicker and less expensive method of soil working than hand hoeing.

Avoid Chick Losses by Preventing Accidents And Vermin Attacks

MANY ailments today are so widespread that some losses may appear to be inevitable. This is bad enough, but there is not the slightest excuse for losses due to other causes such as mishaps, accidents, predatory birds and ground vermin. These losses often amount to alarming figures.

Under mishaps we include fires and brooder failures. Fires are disastrous, as they often make a clean sweep of a complete batch or even one's entire stock of chicks, and in most cases insurances are not taken out because the premiums are so high.

The most common cause of fires among brooding chicks is the filling of lamps so full of paraffin that this expands, creeps over the inlet to the litter, becomes vaporized and explodes.

Sometimes fires are caused, too, by the use of a cheap lamp with no proper air inlet or an insufficiently large one), by careless filling, oil being spilled on the litter, or even to filling with petrol by mistake.

Too low lamp guards or the use of a wrong fitting guard may allow chicks to jump over and become burnt on the flame or to flap out the flame so that they become severely chilled overnight. An extra outer guard of perforated zinc will prevent these mishaps.

Baby chicks may become drowned in adult-size water founts or those with too deep troughs, while growing birds may become trapped in heavy wooden or galvanized trough or hopper covers which have been improperly or carelessly adjusted so that they fall down heavily as the chicks are feeding.

Shuffling Foot Movements

GREAT care must be taken when moving about among chicks over a week old which become so friendly that they rush round close to the attendant's feet. A shuffling foot movement is to be preferred. If the feet are raised high from the floor, a chick may easily be squashed beneath. Similar care is necessary with wheeled vehicles, especially with growing stock which haven't the common sense to move out of the way.

Though wild birds are not normally troublesome, they can do much damage once they start, and if your district is one in which these marauders are abundant, it would certainly be wise to adopt preventive measures at once against hawks, crows, jackdaws and owls.

Chicks running round coops and small brooder houses can be safeguarded by fixing wire or string three feet above on a light wooden framework.

As hawks and owls do a great deal of good, killing rats, weasels, etc., it is better to prevent their attacks on chicks rather than destroy them without mercy. You might well adopt the idea used on many farms near woods of fitting each chick rearing coop with an especially large run at least ten inches high in which the chicks can be kept confined until weaning age.

Permanent war should be waged on rats by poisoning, trapping, gassing, block up holes with demented glass and ferreting and shooting with dogs.

Treament of Wounds on Healthy Dog Is Simple

A HEALTHY dog will heal quickly, and if he is bitten in a fight there is no need to fear complications, provided that prompt and sensible attention is paid to the injury.

The hair surrounding a wound should be cut away with scissors, lest it should become a cause of irritation or even poisoning. When the wound is a clean one, tincture of iodine may be applied without previous washing.

Otherwise it should first be bathed with an antiseptic solution of boracic, so that all grit or dirt is washed out of it. Don't rub or dab at the wound, bathe it freely. Excessive bleeding can often be stanched with a pad of cotton wool soaked in the solution.

Should a bandage be necessary, common sense will point the way to apply it. See that it is tight enough, but not too restricting.

For subsequent daily treatment boracic powder is always helpful. A healing dressing may be made up of boracic and zinc ointments, mixed in equal parts, but ointment is of little use if the dog can reach the wound with his tongue and lick it off.

Frequently the ear-flap is torn in a fight, and unless it is properly dressed the dog will drip and shake blood wherever he goes.

The edges of the wound should be held together with medicated sticking plaster, and the dog must be persuaded that scratching at his ear will not help to mend matters. The most effective form of persuasion is a large cardboard collar made like a ruff. With this round his neck and it is no severe restraint, he will not be able to get his paws to his ears.

Making Pastures From Hay Land

APART from some rough pasture consisting largely of wild or volunteer grasses, the only pasture available on many farms is that of the aftermath from the hay fields. While admitting that permanent pastures can be most quickly established by the use of special pasture strains of grasses and legumes, the question arises as to the possibility of converting an original hay-seed mixture into a fairly satisfactory pasture by good pasture management.

At the Dominion Experimental Farm, Agassiz, there was seeded down in 1933 a series of plots of six different mixtures of grasses and legumes for hay. Two crops of hay were harvested in every case in each of the seasons 1934 and 1935. During 1936 all plots were clipped frequently with a lawn-mower to simulate grazing. This practice is to be followed for an indefinite number of years in order to determine the possibilities of any of the original hay mixtures for subsequent pasture purposes. In other words, it is hoped that the low-growing species more suited for pasturing purposes will become more and more in evidence through the effect of clipping, which, among other things, serves to hold the tall-growing species in check, these latter tending to prevent normal development of the low-growing types. Clipping, while not having entirely the same effect, does give similar results to those obtained from close-grazing.

Significant Results

ALTHOUGH this test is only in its initial stages, results from the experience of one season are very significant. The most remarkable feature to date has been the volunteer introduction of wild white clover. This clover was shown by a botanical analysis to have a stand of from 20 to 30 per cent of the area concerned at the end of the season, where none was evident at the beginning of the season. Of the original grasses sown, orchard grass had a stand of 25 per cent at the end of the season, while timothy, another grass in the original mixture, was not present to the same degree as orchard grass.

While it is not too early to come to conclusions, it is evident that with proper methods of control the grasses specially adapted for pasturing purposes will respond, while the volunteer introduction of wild white clover is of all factors probably the most important. White clover is essentially a pasture clover, but, owing to its low-growing habits, can only develop to its best when clipping or, better still, close-grazing is practiced. By this means, tall-growing grasses, which tend to suppress the white clovers and any other low-growing species of legumes and grasses, are kept in check. This affords the pasture types the opportunity to develop satisfactorily.

The important fact to be noted from results of the experiment so far is that with judicious management it is apparently possible to produce a fairly satisfactory pasture from a mixture that was primarily seeded down for hay purposes.

Climber - Covered Walls Make Dwellings Really Part of the Garden

IT is an accepted maxim in garden designing that to achieve the most artistic effect the house should be linked with the garden, as only by this means can the charm of both be enhanced.

By covering the walls with climbers, the house is actually made part of the garden, and at the same time provision is made for the cultivation of many plants which might otherwise be debarred.

If practicable, the borders for the plants should be made at least three feet wide. If the ground is naturally wet and heavy, drainage must be provided in the form of broken bricks and clinkers, buried two and a half feet deep. Under normal conditions, however, and for most plants, all that is necessary is to trench the border at least two feet deep, incorporating plenty of leaf mould or decayed garden refuse.

Square and diamond-shaped trellis fixed securely to the walls is often used as support for climbers and is quite attractive. A drawback, however, is that it provides havens for pests and diseases.

Stout galvanized wire, fixed tautly to staples so that it is about three inches from the wall and running horizontally to it, provides a satisfactory means of support, is inexpensive, and does not provide concealment for pests.

Plants are available for walls of all aspects. For sunny walls, clematis deserves first consideration, particularly the early Summer large flowered patens, and the late Summer flowering Jackmannii lanuginosa and Viticella types. There are many first-class varieties of each type. They should be planted so that the base of the stem and roots are protected from the direct rays of the sun.

The jasmines are, of course, indispensable wall plants; the Winter-flowering Jasminum nudiflorum does not mind a north or east aspect, while the fragrant white, Summer-flowering J. officinale grandiflora is best planted against a south or west wall.

Of the honeysuckles, early Dutch and late Dutch, with red-purple and yellow flowers, are still the best, although if something really choice is desired, the new large-flowered orange-gold Tellmanniana should be grown.

The Blue Passion Flower (Passiflora coerulea) and its white counterpart called Constance Elliott, are vigorous climbers worthy of a south or west wall. The Russian Vine (Polygonum baldschuanicum) is very vigorous.

Wistaria needs no recommendation for a sunny wall, but, as a change from the well-known W. sinensis, the longer-trailed W. multijuga could be planted.

Other subjects suitable for south and west walls include Buddleia variabilis, Abutilon megatopamicum, with red and yellow lantern-shaped flowers; the Dutchman's Pipe (Aristolochia sipho), Ceanothus in variety; the red-flowered Escallonia langleyensis and Solanums.

For walls with north or east aspects, probably the best of all plants is the Firethorn, Pyracantha lalandei. Camellias thrive in such positions if planted in peaty soil.

A sow belonging to T. Parker, Hollins Row Farm, Downham Lancashire, producing nineteen piglings with her eighth litter, has brought her total of offspring to 116.

A Page For CHILDREN

Housemates Still

"Life is but thought; so think I will
That Youth and I are housemates still."
—Coleridge.

BY BETTY A M BYARD, in The Sunday at Home

"WELL, David, she's your aunt, so the decision must rest with you. I must confess—I am not anxious to add to our responsibilities nor to establish another in the family circle, but it seems to me that there is no other course open."

David Glynn looked thoughtfully at his wife across the breakfast table. The open letter in his hand seemed to be the subject under discussion, and a little furrow of perplexity knit his brows as, man-like, he slowly re-read the entire epistle. His wife would have glanced at the letter, taken in the situation in a flash, proceeded to discuss its pros and cons, and probably have arrived at a settled conclusion within ten minutes, but David had Scottish blood in his veins and could not be hurried.

There were six young Glynns, ranging in steps between the ages of fourteen and two. Three of the juniors had already departed to school, leaving the twins, Dilys and Jack, who were promoted beyond the preparatory school stage, to travel by train with their father. These young people were obviously accustomed to enter fully into any household discussion.

"Well," began Dilys, as her father did not speak. "I should simply hate having a great-aunt take up her abode here. She'd be horribly in the way, for she's sure to be fussy and tell us all the things she did when she was a good little girl."

"H'm!" agreed Jack. "I don't see why she should be shoved on to us."

"That will do, children," interrupted their father. "If Aunt Damaris decided to come to us, she will be made welcome. She has nowhere else to go, and the only decent thing to do is to offer her a home."

"Why does she suddenly need one, Daddy?" inquired his daughter, in no way repressed by his rebuke.

"Because most women are fools where money is concerned," replied her father irritably.

Dilys merely turned to her mother. "You tell me, Mummie. If this great-aunt person is coming to live with us, surely we ought to know all about her."

Dilys senior smiled at her daughter. "You see, dear, she is daddy's aunt. There were four sisters. Granny, whom you never knew, was much older than the other three. There had been two boys, who died in early youth; the unmarried sisters lived together; then Aunt Sophie died, leaving Aunt Louise and Aunt Damaris. Louise was a managing kind of person, I judge, and Damaris, being considerably younger, left all business in her hands. Now a month or two ago Louise died, and Damaris, although lonely, expected her income would go on unchanged. Then she discovered that Louise had speculated with their capital—thinking she was doing a wise thing—and now poor Aunt Damaris is left almost penniless."

"Is she frightfully old?" inquired Jack.

"Oh dear, no, son, only about fifty; but you know she has led such a sheltered life one cannot imagine her battling with the world in any way.

"You know, David," continued the speaker, turning again to her husband, "I wonder your aunt never married. She must have been a very charming girl—there's still a charm about her now."

"I believe there was an old romance somewhere in her early days," responded David. "I seem to remember vaguely mother speaking of a—er, now what was his name, Marlow—er—no, I have it, Keith Harlow, to whom Aunt Damaris was engaged, and I rather gathered that Sophie or somone made mischief.' I'm not very clear about it. So you think we should toll her to pack up and come here? It certainly seems the only thing to do. She would help you with the youngsters and do some of the mending and——"

"Yes, David," broke in his wife; "in any case she must come. I will write too. I expect she is just as reluctant to give up her home and come to us as we are to relinquish some part of our family freedom."

And so it was that a letter sped on its way and filled the heart of a lonely little lady with a mixed feeling of relief that her future was assured, dread as to her welcome in a new environment, and sadness at the necessity of an uprooting from the soil of freedom to a new plot of dependence.

"I JUST can't bear to destroy any one of them," murmured Damaris Roburn a week later as, seated on the floor beside an old oak chest, she feverishly pulled out the contents and strewed them around her. "Memory's picture gallery, that's what this is," she continued aloud, her flushed face and suspicious droop about the mouth giving evidence that the task was not fraught with undiluted pleasure. Like many another lonely woman, Damaris had developed a habit of conversing with herself for lack of other companionship.

Again and again she paused as one article after another was dragged from the depths of the chest, and gazing into vacancy, she called up scenes of bygone days.

Just useless lumber to the uninitiated would seem this medley surrounding her, but to the one who was handling them, each faded relic renewed its pristine beauty. The old oak chest was not the only treasure house being turned out that evening; heart-treasures, too, were being unearthed, as one thing after another came to light.

There was the battered doll with real hair, who now stared on "the little girl of long ago" through one eye, the other having, like Nelson's, been lost in warfare. How well Miss Damaris recalled the incident and her own overpowering grief when Keith Harlow, the little playmate of those days, had borrowed the beloved Victoria to participate in mimic battle and had returned her to her anxious owner as "one of the wounded." Somehow Miss Damaris could never bring herself to part with Victoria.

Here was a teapot over which she had presided at many a childish tea-party. Here again, wrapped carefully in tissue paper, a pair of dainty shoes worn at those dances where Damaris Roburn, full of life and vivacity, had been the centre of a joyous crowd of young people. A few programmes, a bundle of letters, a little slim volume of verse—she pored over each in turn.

The little volume slipped open and she began to read—it was always difficult to part Damaris from a book. Her eyes rested on a poem she had not read since the days of her youth, when it had held a different meaning for her. It was Coleridge's "Youth and Age." From line to line she read:

Life went a-maying
With Nature, Youth and Poesy
When I was young.
When I was young? ah! woeful when,
Ah for the change 'twixt Now and Then!

Yes, indeed, "woeful when," for did not the "change 'twixt Now and Then" mean for Miss Damaris the giving up of her little home, her treasured independence, for the kindly offered but distasteful dependence of the poor relation,

Where no life is, life's a warning
That only serves to make us grieve
When we are old.

Then hope had been high, life had seemed to hold so much of love and happiness in store for Damaris Roburn—of love and happiness which was to be shared with another and was to centre around a little home where she and Keith——

But Damaris pulled her thoughts up sharply. It did not do to dwell on the "might have been," nor on the cause of the mischief which had sent Keith Harlow to Africa, leaving Damaris to lonely spinsterhood.

She returned to the poem, but there was something a little too poignant about its ending. That picture of life taking a tedious farewell, like some poor nigh-related guest, was too overpowering for the little not-yet-old lady who was turning out her treasures before sacrificing them to the fire ere she departed to be a poor nigh-related guest to her only nephew, David Glynn.

(To Be Concluded Next Week)

Time, You Old Gipsy Man

Time, you old gypsy man,
Will you not stay,
Put up your caravan
Just for one day?

All things I'll give you
Will you be my guest,
Bells for your jennet
Of silver the best,

Goldsmiths shall beat you
A great golden ring,
Peacocks shall bow to you,
Little boys sing,

Oh, and sweet girls will
Festoon you with May,
Time, you old gypsy,
Why hasten away?

Last week in Babylon,
Last night in Rome,
Morning and in the crush
Under Paul's dome;

Under Paul's dial
You tighten your rein—
Only a moment,
And off once again;

Off to some city
Now blind in the womb,
Off to another
Ere that's in the tomb

Time, you old gypsy,
Will you not stay,
Put up your caravan
Just for one day?

—Ralph Hodgson, in "One Hundred Best Poems."

Morning Hymn

New every morning is the love
Our wakening and uprising prove,
Through sleep and darkness safely brought,
Restored to life, and power, and thought.

New mercies, each returning day,
Hover around us while we pray;
New perils past, new sins forgiven,
New thoughts of God, new hopes of heaven.

If on our daily course our mind
Be set to hallow all we find,
New treasures still of countless price,
God will provide for sacrifice.

Old friends, old scenes will lovelier be
As more of heaven in each we see:
Some soft'ning gleam of love and prayer
Shall dawn on every cross and care.

The trivial round, the common task
Will furnish all we need to ask,
Room to deny ourselves, a road
To bring us daily nearer God.

Seek we no more; content with these,
Let present rapture, comfort ease,
As Heaven shall bid them come and go—
The secret this of rest below.

Only, O Lord, in Thy dear love,
Fit us for perfect rest above,
And help us this and every day,
To live more nearly as we pray.

—John Keble.

Hodgepodge

HERE are some curious facts about the number 37. If it is multiplied by the figures 3, 6, 9, 12, and so on in arithmetical progression up to and including 27, these curious results are seen:

37	37	37	37	37
3	6	9	12	15
111	222	333	444	555
37	37	37	37	
18	21	24	27	
666	777	888	999	

Still further, if the figures forming the answer in each sum are added together you will get the multiple. Thus the three ones give 3, the three twos 6, the three threes 9, and so on.

BABY SEAL ON INLAND JOURNEY

Tiring of water and the ocean beach, this baby seal recently set out to see the world. Found "flippering" his way nearly half a mile inland at Portuguese Bend, near San Pedro, Cal., the young sea mamal was turned over to Curator Arthur Barr of the Pasadena, Cal., Junior College Museum.

The Week's Calendar

The bell strikes one.
We take no note of time
But from its loss.

April 18—Erasmus Darwin died at Derby 1802
April 19—Primrose Day founded, Nov. 17 1883
April 20—Adolf Hitler born 1889
April 21—Sir Herbert Barber born 1869
Aphil 22—William Fielding born 1767
April 23—William Shakespeare died 1616
April 24—Marie Corelli died 1924

Song From "Cymbeline"

Fear no more the heat o' the sun,
Nor the furious Winter's rages;
Thou thy worldly task hast done,
Home art gone, and ta'en thy wages:
Golden girls and lads all must,
As chimney sweepers, come to dust.

Fear no more the frown o' the great;
Thou art past the tyrant's stroke:
Care no more to clothe and eat;
To thee the reed is as the oak:
The sceptre, learning, physic, must
All follow this, and come to dust.

Fear no more the lightning flash,
Nor the all-dreaded thunder-stone;
Fear not slander, censure rash;
Thou hast finish'd joy and moan.
All lovers young, all lovers must
Consign to thee, and come to dust.

No Exorciser harm thee!
Nor no witchcraft charm thee.
Ghost unlaid forbear thee.
Nothing ill come near thee:
Quiet consummation have;
And renowned be thy grave!

William Shakespeare

THIS is the week in which England's greatest of poets was born and in which he died. More than three centuries have passed away. Other great men have lived and labored since, but none has left the world such a legacy as the works of Shakespeare.

Most of you are too young to read his plays, but when you are old enough to understand, or, as few can do that, to enjoy them, you should study them, if you hope to be an educated man or woman.

There is not a great deal that has been found out about the man and boy who began his life in the beautiful country around Stratford-upon-Avon in Warwickshire. His father was well-off and highly respected by his fellow-citizens when William was a little boy. Before he went to school he played in the fields and sat on the banks of the river. He loved the flowers and the birds, and peeped through the palings or the gates of the gentlemen's park at the deer, the rabbits and other wild creatures. He learned his letters and verses from a queer little book called a horn-book that was found hundreds of years afterwards among the timbers of his father's old house. When the time came that he must leave this free and pleasant life and be shut up in school, he was not very well pleased. If we may trust a picture he has left us of the "whining schoolboy, creeping unwillingly to school." Then he went to the Grammar School, and, like all the boys who attended them in the reign of Queen Elizabeth, studied Latin and Greek, but he has left word that he did not know much of either language.

So far his life was carefree. But misfortunes came and his father had to take him from school to help him in his shop, a butcher's, it is supposed.

Perhaps it was at this time that he began to study men and women. He married very young.

It was against the law to kill any animal in the park, and young William broke it. For this offence he had to leave home and hide in London. Here he found his life's work. He took the first job that came to hand. He held gentlemen's horses at the doors of the theatre. He shifted scenes. By-and-by he rewrote old plays for the actors. Gradually the young man found out he could make better plays himself. He made friends of some of the actors and an enemy of one at least.

The wild boy became a man who could look into the souls of his fellow-men and women. But when you come to read "Henry the Fourth" you will see that the wrongdoing of his boyhood was not forgotten.

When he was rich and famous, Shakespeare returned to Stratford to help his father pass an honored and peaceful old age. He had lost his only son. Shakespeare was only fifty-two when he died, but he had lived long enough to make him immortal.

Two Languages in Wales

THERE are a number of the natives of Wales in this province. It would be very interesting to learn how many. Most, if not all of them speak English and speak it very well.

In Wales itself, over a third of the people speak Welsh, but nearly all of these speak English too. Yet it was found in 1931 that there were nearly 100,000 Welsh people who knew no English. Most of these folk lived among the mountains.

In Glamorgan, Monmouth, Pembroke, Brecon, Radnor and Flint English is spoken by all, though some speak Welsh as well.

In the years of the potato famine many Irishmen settled in Wales, while many Englishmen from time to time came to labor in the coal mines there.

Many of you will remember that the Celts fled from the English to the mountains of Wales. Among them music helped to keep alive and create a love for their mother tongue. Irish, Gaelic and Welsh are allied speech, and in Ireland, the Highlands of Scotland, as in Wales, there is an effort in this century to persuade the people to use their native speech instead of English.

Mr. Trevor Williams has been enquiring into the matter of language in Wales as shown by the census of 1931.

Many people may learn Welsh and the other Gaelic tongues as well as English in their native lands, but we are not likely to hear the old languages in future in Canada.

Though it is acknowledged that there is much in the old literature worth preserving, the business of a new country demands single speech. Welsh people, with their sweet voices, are welcomed everywhere.

Sweet Singers

AMONG other things this city of ours is becoming noted for its sweet singers. The Musical Festival is coming soon and to count the year's concerts would be a long task. It is a long time since Victoria children were being taught to sing.

At the Girls' School in the old Central School building Miss M. Williams, the principal, assembled the children regularly for practice. At Christmas parents and friends were invited to hear carols and at midsummer they listened to Nature and patriotic songs. These songs practiced regularly laid the foundation of music-loving citizens. All the primary teachers, Miss Russell, Miss Dawson, Miss Johnson and others helped the good work along. It may not have always been high art, but it made schools and homes happier places. The Arion Club was one of Victoria's earliest entertainers with an enthusiasm that worked wonders.

In another respect the Girls' School deserves to be remembered. The windows of the principal's room, Winter and Summer, were bright with flowers. If Victoria has become a Garden City is not some of the credit due to the lady who gave an object lesson to the girls of a past or passing generation?

A thorough grounding in the three R's is not the whole of the preparation for life, whatever the gradgrinds may say.

I bequeath to my nephews my share in my country house, and remind them that they have to earn their living from the fruit of their toil.—Cardinal Mercier's Will

He Changed His Mind

SIR Austen Chamberlain, a great English statesman, died a few weeks ago. He was not afraid to acknowledge that he had made a mistake, as many a lesser man is. Here is how he spoke:

"I have been in Parliament for very nearly thirty years, and have given goodness knows how many votes. There are some that I would not repeat with my later knowledge and experience. There are one or two that I would undo. I will tell you one of them.

"The South African War was a just and necessary war. But for the issues then fought out and settled there could have been no lasting peace in the country; but though peace was signed, though allegiance was sworn, reconciliation lagged behind. Then came a change of Government, and with the new Government a new policy.

"By a great act of daring faith they conferred on our recent enemies in the Transvaal and Orange Free State on the morrow of victory full self-government.

"I voted against them. I thought it a rash and wicked thing to do. Ah, if we could have seen farther into the future! If I could have voted in that division with the knowledge I have today, I should have known that that great act of faith was not, as I thought it, the destruction of our policy, but its completion and its fulfilment.

"That is a vote that I would undo if I could undo a vote once given. That great act, that daring act of faith, led directly to the reconciliation of the races in South Africa. It led to the Union of South Africa. It brought South Africa into the War with us.

"Now and again in the affairs of men there comes a moment when courage is safer than prudence, when some great act of faith touching the hearts and stirring the emotions of men achieves the miracle that no arts of statesmanship can compass."

Whether one agrees with the speaker or not, the courage and candor of such a speech are worthy of admiration. How much trouble would be saved if we were all ready to admit our errors.

Corfu—A Greek Island

ALL along the coast of our province and of Vancouver Island there are many islands, large and small, some very beautiful, others rocky and barren.

If you look at the map of Europe you will see that its Mediterranean coast has many islands. A chain of these called the Ionian Islands runs along the Grecian coast as far north as Albania. The largest and most important of these is Corfu, which lies almost at the entrance of the Adriatic Sea.

It has had a very long history, though it is only about forty miles long and at its widest and most mountainous part less than twenty miles wide.

Long before Great Britain was discovered by civilized man Corfu was a very important place. The first naval battle recorded in history took place there when Athens and Corinth contended for the mastery.

The island in more modern times has passed into the possession of many powers whose rulers coveted it, either as a stronghold or for its beauty and fertility. When the wars with Napoleon were over and he was safe in the little island of St. Helena, in the Atlantic Ocean, it was decided to give Great Britain charge of the island and her neighbors. Her statesmen did their best, but the people were not satisfied. They were Greeks, and if they could not be independent wanted to belong to what they believed was their mother country. So when a Danish prince became king of modern Greece, the Ionian Islands passed into the possession of that nation.

Some of your grandmothers will, perhaps, remember trying to learn the names of Corfu, Cephalonia and Zante, the largest of the islands, when they were little folks sitting on long, hard benches in a country schoolhouse. These were the largest of the forty Ionian Islands. The valleys of Corfu, as of other islands, are very fertile. Groves of olive trees produce the fruit whose oil is the chief export. In the fields are vineyards and wine is made from some of the grapes. But the greater part of the produce is a tiny grape, which, when dried, is sent abroad and called "currants." Children are fond of currant buns and cooks would be badly off without them. Honey, oranges and figs are other dainties sent from the Ionian Islands.

The beauty and healthful climate of Corfu has attracted many residents, who have built fine homes. Among these was the Empress Elizabeth of Austria. Her palace was bought by the Emperor William of Germany in the happy days before the World War.

European islands have a new interest for children in these days when history is being made. Let us hope the people of Corfu and her sister islands will be left in peace to cultivate their fruits and carry on their commerce.

Fairies

There are fairies at the bottom of our garden!
It's not so very, very far away,
You pass the gardener's shed and you just keep straight ahead.
I do so hope they're really come to stay.
There's a little wood, with moss in it and beetles,
And a little stream that quietly runs through;
You wouldn't think they'd dare to come merry-making there.
Well, they do.

There are fairies at the bottom of our garden!
They often have a dance on Summer nights;
The butterflies and bees make a lovely little breeze,
And the rabbits stand about and hold the lights.
Did you know they could sit upon the moonbeams
And pick a little star to make a fan
And dance away up there in the middle of the air?
Well, they can.

There are fairies in the bottom of our garden!
You cannot think how beautiful they are;
They all stand up and sing when the Fairy King and Queen
Come gently floating down upon their car.
The King is very proud and very handsome;
The Queen—now can you guess who that could be
(She's a little girl all day, but at night she steals away)?
Well,—it's Me!

—Rose Fyleman

The Pilot

Each man is captain of his soul;
And each man his own crew,
But the Pilot knows the unknown seas,
And He will bring us through.

So ho! for the Pilot's orders,
Whatever course He makes,
For He sees beyond the skyline
And He never makes mistakes.

—John Oxenham.

Light Bearer

THE word "Lucifer" has a peculiar and varied history. It means, literally, "light-bearer," from the Latin luc or lux, light, and fero, to bear. The name Lucifer is equivalent to the Greek name Phosphor (Greek phosphoros, light-bearing—phos, light, phero, to bear. Latin phosphorus).

Both Lucifer and Phosphor mean "The Morning Star," indicating the planet Venus when it shines in the east just before sunrise—the harbinger of day. Thus is explained Isaiah xiv, 12: "How art thou fallen from heaven, O Lucifer, son of the morning!" Isaiah referred to the King of Babylon, which is quite plain; but the early fathers of the church had the impression that the passage had reference to Satan (typified by the King of Babylon); and so they called Satan "Lucifer," although the name "Light-bearer—the Morning Star"—is hardly applicable to the Devil, neither does the description "son of the morning" fit that sinister personage.

It is strange that Satan, the Prince of Darkness, should have been named Lucifer or Light-bearer. The fact of the Latin phosphorus meaning "lucifer" gave the idea of calling matches tipped with phosphorus "lucifers." The word "phosphorus" itself is now applied to the light-bearing element used so much in medical and commercial products, and living creatures that are phosphorescent (emitting light) are said to be "luciferous."—H. A. Day.

The Serenade to Sylvia

Who is Silvia? What is she,
That all our swains commend her?
Holy, fair, and wise is she;
The Heaven such grace did lend her,
That she might admired be.

Is she kind as she is fair?
For beauty lives with kindness;
Love doth to her eyes repair,
To help him of his blindness;
And, being help'd, inhabits there.

Then to Silvia let us sing,
That Silvia is excelling;
She excels each mortal thing,
Upon the dull earth dwelling;
To her let us garlands bring.

—William Shakespeare

Quite Right

LILY had begun to learn natural history. At dessert her father questioned her.

"Let me see, where do figs come from?"

"From fig trees," replied Lily.

"And lemons?"

"From lemon trees."

"And dates?"

Lily thought a moment and then, all at once, cried out: "From calendars!"

Puzzle Corner

Half and Half

My half it is three, my half it is nought,
Therefore nothing is three, and three must be nought.
Now, reader, unriddle and explain;
For a riddle it is, what this object can be.
How three can be nothing and nothing be three
But if you will not it is nothing to me

Charade

My little criticizing first
Is found on either side;
My faithful second wears the judge
With dignity and pride.
The whole delights in Summer flowers
And lovely Autumn's fruitful bowers

Part of the Body

Part of the body
And something to wear
Me in between.
What have you there?
Beginning with H
And ending with P,
Containing eight letters,
Now what can it be?

Beheaded Word

Complete I'm unpleasant to hear
Behead, I'm not so to the taste;
Behead again, there's a great deal
Of what scribblers too often waste

Answers to Last Week's Puzzles

A Puzzle Poem—Wasp, bee, moth, gnat, ant, mantis, fly, midge.

What Am I?—A postman.

A Word Square—Wing, idea, neat, gate.

Charade—Life-boat.

A Page For CHILDREN

Housemates Still

"Life is but thought; so think I will
That Youth and I are housemates still."
—Coleridge.

By BETTY A. M. BYARD, in The Sunday at Home

"WELL, David, she's your aunt, so the decision must rest with you. I must confess I am not anxious to add to our responsibilities nor to establish another in the family circle, but it seems to me that there is no other course open."

David Glynn looked thoughtfully at his wife across the breakfast table. The open letter in his hand seemed to be the subject under discussion, and a little furrow of perplexity knit his brows as, man-like, he slowly re-read the entire epistle. His wife would have glanced at the letter, taken in the situation in a flash, proceeded to discuss its pros and cons, and probably have arrived at a settled conclusion within ten minutes, but David had Scottish blood in his veins and could not be hurried.

There were six young Glynns, ranging in steps between the ages of fourteen and two. Three of the juniors had already departed to school, leaving the twins, Dilys and Jack, who were promoted beyond the preparatory school stage, to travel by train with their father. These young people were obviously accustomed to enter fully into any household discussion.

"Well," began Dilys, as her father did not speak. "I should simply hate having a great-aunt take up her abode here. She'd be horribly in the way, for she's sure to be fussy and tell us all the things she did when she was a good little girl."

"H'm!" agreed Jack. "I don't see why she should be shoved on to us."

"That will do, children," interrupted their father. "If Aunt Damaris decided to come to us, she will be made welcome. She has nowhere else to go, and the only decent thing to do is to offer her a home."

"Why does she suddenly need one, Daddy?" inquired his daughter, in no way repressed by his rebuke.

"Because most women are fools where money is concerned," replied her father irritably.

Dilys merely turned to her mother. "You tell me, Mummie. If this great-aunt person is coming to live with us, surely we ought to know all about her."

Dilys senior smiled at her daughter. "You see, dear, she is daddy's aunt. There were four sisters. Granny, whom you never knew, was much older than the other three. There had been two boys, who died in early youth; the unmarried sisters lived together; then Aunt Sophie died, leaving Aunt Louise and Aunt Damaris. Louise was a managing kind of person, I judge, and Damaris, being considerably younger, left all business in her hands. Now a month or two ago Louise died, and Damaris, although lonely, expected her income would go on unchanged. Then she discovered that Louise had speculated with their capital—thinking she was doing a wise thing—and now poor Aunt Damaris is left almost penniless."

"Is she frightfully old?" inquired Jack.

"Oh dear, no, son, only about fifty; but you know she has led such a sheltered life one cannot imagine her battling with the world in any way.

"You know, David," continued the speaker, turning again to her husband, "I wonder your aunt never married. She must have been a very charming girl—there's still a charm about her now."

"I believe there was an old romance somewhere in her early days," responded David. "I seem to remember vaguely mother speaking of a—er, now what was his name, Marlow—er—no, I have it, Keith Harlow, to whom Aunt Damaris was engaged, and I rather gathered that Sophie or somone made mischief. I'm not very clear about it. So you think we should tell her to pack up and come here? It certainly seems the only thing to do. She would help you with the youngsters and do some of the mending and——"

"Yes, David," broke in his wife, "in any case she must come. I will write too. I expect she is just as reluctant to give up her home and come to us as we are to relinquish some part of our family freedom."

And so it was that a letter aped on its way and filled the heart of a lonely little lady with a mixed feeling of relief that her future was assured, dread as to her welcome in a new environment, and sadness at the necessity of an uprooting from the soil of freedom to a new plot of dependence.

"I JUST can't bear to destroy any one of them," murmured Damaris Roburn a week later as, seated on the floor beside an old oak chest, she feverishly pulled out the contents and strewed them around her. "Memory's picture gallery, that's what this is," she continued aloud, her flushed face and suspicious droop about the mouth giving evidence that the task was not fraught with undiluted pleasure. Like many another lonely woman, Damaris had developed a habit of conversing with herself for lack of other companionship.

Again and again she paused as one article after another was dragged from the depths of the chest, and gazing into vacancy, she called up scenes of bygone days.

Just useless lumber to the uninitiated would seem this medley surrounding her, but to the one who was handling them, each faded relic renewed its pristine beauty. The old oak chest was not the only treasure house being turned out that evening: heart-treasures, too, were being unearthed, as one thing after another came to light.

There was the battered doll with real hair, who now stared on "the little girl of long ago" through one eye, the other having, like Nelson's, been lost in warfare. How well Miss Damaris recalled the incident and her own overpowering grief when Keith Harlow, the little playmate of those days, had borrowed the beloved Victoria to participate in mimic battle and had returned her to her anxious owner as "one of the wounded." Somehow Miss Damaris could never bring herself to part with Victoria.

Here was a teapot over which she had presided at many a childish tea-party. Here again, wrapped carefully in tissue paper, a pair of dainty shoes worn at those dances where Damaris Roburn, full of life and vivacity, had been the centre of a joyous crowd of young people. A few programmes, a bundle of letters, a little slim volume of verse—she pored over each in turn.

The little volume slipped open and she began to read—it was always difficult to part Damaris from a book. Her eyes rested on a poem she had not read since the days of her youth, when it had held a different meaning for her. It was Coleridge's "Youth and Age." From line to line she read:

Life went a-maying
With Nature, Youth and Poesy
When I was young.
When I was young? ah! woeful when,
Ah for the change 'twixt Now and Then!

Yes, indeed, "woeful when," for did not the "change 'twixt Now and Then" mean for Miss Damaris the giving up of her little home, her treasured independence, for the kindly offered but distasteful dependence of the poor relation,

Where no life is, life's a warning
That only serves to make us grieve
When we are old.

Then hope had been high, life had seemed to hold so much of love and happiness in store for Damaris Roburn—of love and happiness which was to be shared with another and was to centre around a little home where she and Keith——

But Damaris pulled her thoughts up sharply. It did not do to dwell on the "might have been," nor on the cause of the mischief which had sent Keith Harlow to Africa, leaving Damaris to lonely spinsterhood.

She returned to the poem, but there was something a little too poignant about its ending. That picture of life taking a tedious farewell, like some poor nigh-related guest, was too overpowering for the little not-yet-old lady who was turning out her treasures before sacrificing them to the fire ere she departed to be a poor nigh-related guest to her only nephew, David Glynn.

(To Be Concluded Next Week)

Time, You Old Gipsy Man

Time, you old gypsy man,
Will you not stay,
Put up your caravan
Just for one day?

All things I'll give you
Will you be my guest,
Bells for your jennet
Of silver the best,

Goldsmiths shall beat you
A great golden ring,
Peacocks shall bow to you,
Little boys sing,

Oh, and sweet girls will
Festoon you with May,
Time, you old gypsy,
Why hasten away?

Last week in Babylon,
Last night in Rome,
Morning and in the crush
Under Paul's dome;

Under Paul's dial
You tighten your rein—
Only a moment,
And off once again;

Off to some city
Now blind in the womb,
Off to another
Ere that's in the tomb

Time, you old gypsy,
Will you not stay,
Put up your caravan
Just for one day?

—Ralph Hodgson, in "One Hundred Best Poems."

Morning Hymn

New every morning is the love
Our wakening and uprising prove;
Through sleep and darkness safely brought,
Restored to life, and power, and thought.

New mercies, each returning day,
Hover around us while we pray;
New perils past, new sins forgiven,
New thoughts of God, new hopes of heaven.

If on our daily course our mind
Be set to hallow all we find,
New treasures still of countless price,
God will provide for sacrifice.

Old friends, old scenes will lovelier be,
As more of heaven in each we see:
Some soft'ning gleam of love and prayer
Shall dawn on every cross and care.

. . . . . .

The trivial round, the common task,
Will furnish all we need to ask,
Room to deny ourselves, a road
To bring us daily nearer God.

Seek we no more; content with these,
Let present rapture, comfort ease,
As Heaven shall bid them come and go—
The secret this of rest below.

Only, O Lord, in Thy dear love,
Fit us for perfect rest above,
And help us this and every day,
To live more nearly as we pray.

—John Keble.

Hodgepodge

HERE are some curious facts about the number 37. If it is multiplied by the figures 3, 6, 9, 12, and so on in arithmetical progression up to and including 27, these curious results are seen:

37	37	37	37	37
3	6	9	12	15
111	222	333	444	555

37	37	37	37
18	21	24	27
666	777	888	999

Still further, if the figures forming the answer in each sum are added together you will get the multiple. Thus the three ones give 3 the three twos 6, the three threes 9 and so on.

BABY SEAL ON INLAND JOURNEY

Tiring of water and the ocean beach, this baby seal recently set out to see the world. Found "flippering" his way nearly half a mile inland at Portuguese Bend, near San Pedro, Cal., the young sea mamal was turned over to Curator Arthur Barr of the Pasadena, Cal., Junior College Museum.

The Week's Calendar

The bell strikes one.
We take no note of time
But from its loss.

April 18—Erasmus Darwin died at Derby 1802
April 19—Primrose Day founded, Nov. 17 1883
April 20—Adolf Hitler born 1889
April 21—Sir Herbert Barber born 1869
Aphil 22—William Fielding born 1767
April 23—William Shakespeare died 1616
April 24—Marie Corelli died 1924

Song From "Cymbeline"

Fear no more the heat o' the sun,
Nor the furious Winter's rages;
Thou thy worldly task hast done,
Home art gone, and ta'en thy wages:
Golden girls and lads all must,
As chimney sweepers, come to dust.

Fear no more the frown o' the great:
Thou art past the tyrant's stroke:
Care no more to clothe and eat;
To thee the reed is as the oak:
The sceptre, learning, physic, must
All follow this, and come to dust.

Fear no more the lightning flash,
Nor the all-dreaded thunder-stone;
Fear not slander, censure rash:
Thou hast finish'd joy and moan.
All lovers young, all lovers must
Consign to thee, and come to dust.

No Exorciser harm thee!
Nor no witchcraft charm thee!
Ghost unlaid forbear thee.
Nothing ill come near thee:
Quiet consummation have;
And renowned be thy grave!

William Shakespeare

THIS is the week in which England's greatest of poets was born and in which he died. More than three centuries have passed away. Other great men have lived and labored since, but none has left the world such a legacy as the works of Shakespeare.

Most of you are too young to read his plays, but when you are old enough to understand, or, as few can do that, to enjoy them, you should study them, if you hope to be an educated man or woman.

There is not a great deal that has been found out about the man and boy who began his life in the beautiful country around Stratford-upon-Avon in Warwickshire. His father was well-off and highly respected by his fellow-citizens when William was a little boy. Before he went to school he played in the fields and sat on the banks of the river. He loved the flowers and the birds, and peeped through the palings or the gates of the gentlemen's park at the deer, the rabbits and other wild creatures. He learned his letters and verses from a queer little book called a horn-book that was found hundreds of years afterwards among the timbers of his father's old house. When the time came that he must leave this free and pleasant life and be shut up in school, he was not very well pleased, if we may trust a picture he has left us of the "whining schoolboy, creeping unwillingly to school." Then he went to the Grammar School, and, like all the boys who attended them in the reign of Queen Elizabeth, studied Latin and Greek, but he has left word that he did not know much of either language.

So far his life was carefree. But misfortunes came and his father had to take him from school to help him in his shop, a butcher's, it is supposed.

Perhaps it was at this time that he began to study men and women. He married very young.

It was against the law to kill any animal in the park, and young William broke it. For this offence he had to leave home and hide in London. Here he found his life's work. He took the first job that came to hand. He held gentlemen's horses at the doors of the theatre. He shifted scenes. By-and-by he rewrote old plays for the actors. Gradually the young man found out he could make better plays himself. He made friends of some of the actors, and an enemy of one, at least.

The wild boy became a man who could look into the souls of his fellow-men and women. But when you come to read "Henry the Fourth" you will see that the wrongdoing of his boyhood was not forgotten.

When he was rich and famous, Shakespeare returned to Stratford to help his father pass an honored and peaceful old age. He had lost his only son. Shakespeare was only fifty-two when he died, but he had lived long enough to make him immortal.

Two Languages in Wales

THERE are a number of the natives of Wales in this province. It would be very interesting to learn how many. Most, if not all of them speak English and speak it very well.

In Wales itself, over a third of the people speak Welsh, but nearly all of these speak English too. Yet it was found in 1931 that there were nearly 100,000 Welsh people who knew no English. Most of these folk lived among the mountains.

In Glamorgan, Monmouth, Pembroke, Brecon, Radnor and Flint English is spoken by all, though some speak Welsh as well.

In the years of the potato famine many Irishmen settled in Wales, while many Englishmen from time to time came to labor in the coal mines there.

Many of you will remember that the Celts fled from the English to the mountains of Wales. Among them music helped to keep alive and create a love for their mother tongue. Irish, Gaelic and Welsh are allied speech, and in Ireland, the Highlands of Scotland, as in Wales, there is an effort in this century to persuade the people to use their native speech instead of English.

Mr. Trevor Williams has been enquiring into the matter of language in Wales as shown by the census of 1931.

Many people may learn Welsh and the other Gaelic tongues as well as English in their native lands, but we are not likely to hear the old languages in future in Canada.

Though it is acknowledged that there is much in the old literature worth preserving, the business of a new country demands single speech. Welsh people, with their sweet voices, are welcomed everywhere.

Sweet Singers

AMONG other things this city of ours is becoming noted for its sweet singers. The Musical Festival is coming soon and to count the year's concerts would be a long task. It is a long time since Victoria children were being taught to sing.

At the Girls' School in the old Central School building Miss M. Williams, the principal, assembled the children regularly for practice. At Christmas parents and friends were invited to hear carols and at midsummer they listened to Nature and patriotic songs. These songs practiced regularly laid the foundation of music-loving citizens. All the primary teachers, Miss Russell, Miss Lawson, Miss Johnson and others helped the good work along. It may not have always been high art, but it made schools and homes happier places. The Arion Club was one of Victoria's earliest entertainers with an enthusiasm that worked wonders.

In another respect the Girls' School deserves to be remembered. The windows of the principal's room, Winter and Summer, were bright with flowers. If Victoria has become a Garden City is not some of the credit due to the lady who gave an object lesson to the girls of a past or passing generation?

A thorough grounding in the three R's is not the whole of the preparation for life, whatever the gradgrinds may say.

I bequeath to my nephews my share in my country house, and remind them that they have to earn their living from the fruit of their toil.—Cardinal Mercier's Will

He Changed His Mind

SIR Austen Chamberlain, a great English statesman, died a few weeks ago. He was not afraid to acknowledge that he had made a mistake, as many a lesser man is. Here is how he spoke:

"I have been in Parliament for very nearly thirty years, and have given goodness knows how many votes. There are some that I would not repeat with my later knowledge and experience. There are one or two that I would undo. I will tell you one of them.

"The South African War was a just and necessary war. But for the issues then fought out and settled there could have been no lasting peace in the country; but though peace was signed, though allegiance was sworn, reconciliation lagged behind. Then came a change of Government, and with the new Government a new policy.

"By a great act of daring faith they conferred on our recent enemies in the Transvaal and Orange Free State on the morrow of victory full self-government.

"I voted against them. I thought it a rash and wicked thing to do. Ah, if we could have seen farther into the future! If I could have voted in that division with the knowledge I have today, I should have known that that great act of faith was not, as I thought it, the destruction of our policy, but its completion and its fulfilment.

"That is a vote that I would undo if I could undo a vote once given. That great act, that daring act of faith, led directly to the reconciliation of the races in South Africa. It led to the Union of South Africa. It brought South Africa into the War with us.

"Now and again in the affairs of men there comes a moment when courage is safer than prudence, when some great act of faith touching the hearts and stirring the emotions of men achieves the miracle that no arts of statesmanship can compass. . . ."

Whether one agrees with the speaker or not, the courage and candor of such a speech are worthy of admiration. How much trouble would be saved if we were all ready to admit our errors.

Corfu—A Greek Island

ALL along the coast of our province and of Vancouver Island there are many islands, large and small, some very beautiful, others rocky and barren.

If you look at the map of Europe you will see that its Mediterranean coast has many islands. A chain of these called the Ionian Islands runs along the Grecian coast as far north as Albania. The largest and most important of these is Corfu, which lies almost at the entrance of the Adriatic Sea.

It has had a very long history, though it is only about forty miles long and at its widest and most mountainous part less than twenty miles wide.

Long before Great Britain was discovered by civilized man Corfu was a very important place. The first naval battle recorded in history took place there when Athens and Corinth contended for the mastery.

The island in more modern times has passed into the possession of many powers whose rulers coveted it, either as a stronghold or for its beauty and fertility. When the wars with Napoleon were over and he was safe in the little island of St. Helena, in the Atlantic Ocean, it was decided to give Great Britain charge of the island and her neighbors. Her statesmen did their best, but the people were not satisfied. They were Greeks, and if they could not be independent wanted to belong to what they believed was their mother country. So when a Danish prince became king of modern Greece, the Ionian Islands passed into the possession of that nation.

Some of your grandmothers will, perhaps, remember trying to learn the names of Corfu, Cephalonia and Zante, the largest of the islands, when they were little folks sitting on long, hard benches in a country schoolhouse. These were the largest of the forty Ionian Islands. The valleys of Corfu, as of other islands, are very fertile. Groves of olive trees produce the fruit whose oil is the chief export. In the fields are vineyards and wine is made from some of the grapes. But the greater part of the produce is a tiny grape, which, when dried, is sent abroad and called "currants." Children are fond of currant buns and cooks would be badly off without them. Honey, oranges and figs are other dainties sent from the Ionian Islands.

The beauty and healthful climate of Corfu has attracted many residents, who have built fine homes. Among these was the Empress Elizabeth of Austria. Her palace was bought by the Emperor William of Germany in the happy days before the World War.

European islands have a new interest for children in these days when history is being made. Let us hope the people of Corfu and her sister islands will be left in peace to cultivate their fruits and carry on their commerce.

Fairies

There are fairies at the bottom of our garden!
It's not so very, very far away,
You pass the gardener's shed and you just keep straight ahead.
I do so hope they're really come to stay.
There's a little wood, with moss in it and beetles,
And a little stream that quietly runs through;
You wouldn't think they'd dare to come merry-making there.
Well, they do

There are fairies at the bottom of our garden!
They often have a dance on Summer nights;
The butterflies and bees make a lovely little breeze,
And the rabbits stand about and hold the lights.
Did you know they could sit upon the moonbeams
And pick a little star to make a fan
And dance away up there in the middle of the air?
Well, they can.

There are fairies in the bottom of our garden!
You cannot think how beautiful they are;
They all stand up and sing when the Fairy King and Queen
Come gently floating down upon their car.
The King is very proud and very handsome:
The Queen—now can you guess who that could be
(She's a little girl all day, but at night she steals away)?
Well,—it's Me!

—Rose Fyleman

The Pilot

Each man is captain of his soul;
And each man his own crew,
But the Pilot knows the unknown seas
And He will bring us through.

So ho! for the Pilot's orders,
Whatever course He makes;
For He sees beyond the skyline
And He never makes mistakes.

—John Oxenham.

Light Bearer

THE word "Lucifer" has a peculiar and varied history. It means, literally, "light-bearer," from the Latin luc or lux, light, and fero, to bear. The name Lucifer is equivalent to the Greek name Phosphor (Greek phosphoros, light-bearing—phos, light, phero, to bear. Latin phosphorus).

Both Lucifer and Phosphor mean "The Morning Star," indicating the planet Venus when it shines in the east just before sunrise—the harbinger of day. Thus is explained Isaiah xiv, 12: "How art thou fallen from heaven, O Lucifer, son of the morning!" Isaiah referred to the King of Babylon, which is quite plain; but the early fathers of the church had the impression that the passage had reference to Satan (typified by the King of Babylon); and so they called Satan "Lucifer," although the name "Light-bearer—the Morning Star"—is hardly applicable to the Devil, neither does the description "son of the morning" fit that sinister personage.

It is strange that Satan, the Prince of Darkness, should have been named Lucifer or Light-bearer. The fact of the Latin phosphorus meaning "lucifer" gave the idea of calling matches tipped with phosphorus "lucifers." The word "phosphorus" itself is now applied to the light-bearing element used so much in medical and commercial products, and living creatures that are phosphorescent (emitting light) are said to be "luciferous."—H. A. Day.

The Serenade to Sylvia

Who is Silvia? What is she,
That all our swains commend her?
Holy, fair, and wise is she;
The Heaven such grace did lend her,
That she might admired be.

Is she kind as she is fair?
For beauty lives with kindness;
Love doth to her eyes repair,
To help him of his blindness;
And, being help'd, inhabits there.

Then to Silvia let us sing,
That Silvia is excelling;
She excels each mortal thing,
Upon the dull earth dwelling;
To her let us garlands bring.

—William Shakespeare.

Quite Right

LILY had begun to learn natural history. At dessert her father questioned her.
"Let me see, where do figs come from?"
"From fig trees," replied Lily.
"And lemons?"
"From lemon trees."
"And dates?"
Lily thought a moment and then, all at once, cried out: "From calendars!"

Puzzle Corner

Half and Half

My half it is three, my half it is nought,
Therefore nothing is three, and three must be nought.
Now, reader, unriddle and explain,
For a riddle it is, what this object can be,
How three can be nothing and nothing be three.
But if you will not it is nothing to me.

Charade

My little criticizing first
Is found on either side;
My faithful second wears the judge
With dignity and pride;
The whole delights in Summer flowers
And lovely Autumn's fruitful bowers.

Part of the Body

Part of the body
And something to wear
Me in between,
What have you there?
Beginning with H
And ending with P,
Containing eight letters,
Now what can it be?

Beheaded Word

Complete, I'm unpleasant to hear
Behead, I'm not so to the taste;
Behead again, there's a great deal
Of what scribblers too often waste.

Answers to Last Week's Puzzles

A Puzzle Poem—Wasp, bee, moth, gnat, ant, mantis, fly, midge.
What Am I?—A postman.
A Word Square. Wing, idea, neat, gate.
Charade—Life-boat.

Great Britain and the Dominions Overseas

King's Income Makes No Call on Pocket Of British Taxpayer

Much Popular Misunderstanding of the Fund From Which Civil List Is Provided—System Goes Back to Norman Dynasty

By GLANVILLE CAREW

LONDON (BUP).—"The demise of the Crown renders it necessary that renewed provision shall be made for the Civil List. His Majesty places unreservedly at the disposal of the House of Commons those hereditary revenues which were so placed by his predecessor, and has commanded that the papers necessary for a full consideration of the subject shall be laid before the House . . ."

These words were part of a message in the King's own hand which the Chancellor of the Exchequer, standing at the bar of the House of Commons, has just announced that he had received from His Majesty and which was then handed to the Speaker who read it to the House.

PROVIDED BY NOTE

Whenever a new King ascends the Throne financial provision has to be made for him and various members of the Royal Family. That has to be done by a vote in Parliament within six months of his accession, a new civil list is agreed upon.

What is the civil list? It is the fund which is allocated to the expenses of the Crown.

There is a very great deal of popular misunderstanding about this fund, the principal of which is the idea that the money is derived from taxation. It is not so derived.

Although the term "civil list" is relatively modern there is, as is usual in so much of our life of today, a long, long history behind it, and to understand the situation we must go far back—indeed as far back, if we want to get to the root of it, as the Norman Conqueror, William.

We must start out by keeping in mind the fact that, as from the founding of the Norman dynasty, all the land and revenues of the country became, in theory, the property of the King.

PARTITIONED LAND

The conqueror partitioned some of this land—keeping the rest in his own immediate possession—among the great nobles upon various feudal tenures, military service, etc. They in turn sublet, as we should say today, what they did not use, and so slowly broadening down, tenure beneath tenure, the country was fully occupied. But the King as actual overlord and theoretical owner of the whole country, had to bear the whole cost of government out of his own revenue from the lands he had retained for his own use as Crown property.

As time went on, and the costs and complexity of administration mounted, the reigning King found his revenues insufficient to meet the demands upon it. Then, as a result, there had to be financial levies upon the towns and the people generally. At first the King had unlimited power over the products of these levies. He could, and did, do what he chose with them; he could use them for war, for wine, or women. Charles II notoriously preferred the latter.

GENERATIONS OF DISPUTE

We come, then, after generations of dispute between Kings and Parliaments as to ways and means, to the Accession of William III and Mary in 1688-9, after the flight of James II. It was then that the roots of the present day system were planted and from which the civil list, as we now understand the term, has grown. A civil list was then established. From this the expenses of civil government only were to be defrayed—hence the term—that is to say, the King had to pay out of the civil list money then appropriated for the purpose (£600,000, which included the hereditary revenues of the Crown) all the costs of the Royal Household, the palaces, salaries of the diplomatic and civil services, the judges, and pensions. The cost of the fighting services was expressly reserved as the affair of the State, the Parliament did not intend the King to have the power to create a standing army. This arrangement in principle, and varying only in amount and detail, continued until the first decade or two of the Nineteenth Century.

NO PUBLIC CHARGES

It was then that as part of the usual beginning of the day George IV surrendered to the State for the duration of his reign all the hereditary revenues of the Crown derived from England and Ireland. William IV in the following reign did the same with those from Scotland, and the civil list was relieved of all public charges.

To come to quite modern times: Under the Civil List Act of 1910—the last for a married king—when George V ascended, the King received £470,000 a year. Of this only £101,000 was at his own disposal for personal use. The balance of about £300,000 was expended for salaries and retiring allowances, expenses of the household, and Royal Bounty. Provision was (and is today) also made for various members of the Royal Family. The King also receives the revenue of the estate of the Duchy of Lancaster—say about £100,000.

INNUMERABLE CALLS

These sums may seem very large, but when there is taken into consideration the innumerable calls upon the King's privy purse for charitable and public uses they are not.

The other side of the account is this: The total revenues of the hereditary estates of the Crown which the King surrenders to the State when his civil list is settled overbalances nowadays by something like half-a-million pounds a year the amount the King receives

So the King's income is not derived from taxes or in any way from the pockets of the people. Indeed, even if it were, the total cost of the maintenance of monarchy would work out at about a farthing a head of the whole population of the British Empire.

LETTING SUN BACK AGAIN

Discovery Expected to Save More Than $40,000,000 Annually in London

LONDON (BUP).—A discovery which, it is claimed, will let the sun back into Great Britain, give the country its own supply of a commodity vital to the new arms programme, and save London alone more than $40,000,000 a year in damage to health and buildings, has been made.

It is a process for the cheap extraction of pure sulphur from harmful waste gases now discharged into the atmosphere.

The process has been evolved by an independent research by the I.C.I. in England and the famous Swedish firm of Boldens Gruvaktiebolag. It extracts from the air sulphur dioxide, which can be treated to produce pure sulphur.

Britain has to import all sulphur needed in the manufacture of wood pulp bleaching compounds and explosives. A reliable home supply of sulphur would add greatly to the self-sufficiency of Britain's defence.

More than 1,000 tons of sulphuric acid are discharged every day into London's air. The damage it causes costs citizens one dollar a head a year.

Smoke and gases may cut off as much as fifty per cent of the sunshine on a Winter's day.

BUNGALOW BUILT WITH GILT DOMES

SINGAPORE (BUP).—Stocks of gold leaf in Singapore dwindled heavily when Aw Boon Haw, Chinese "Tiger Balm King," decided to have the six domes of his new home at Pasir Pajang gilded.

The domes now present one of the most opulent examples of architectural design in Malaya. The house, which cost the equivalent of $250,000, looks like a millionaire's whim. It is too small to accommodate a large family, but stands on enough ground to accommodate a regiment. It makes an ideal holiday bungalow

SALVAGE DEPARTMENT MAKES BIG PROFITS

BIRMINGHAM (BUP).—The Birmingham Salvage Department has an annual income of nearly $300,000 from waste.

Some 6,000 tons of scrap iron, metal plates, brass, lead, aluminium and even gold were collected from scrap heaps and dust bins and resold last year.

The department expects to make $35,000 worth of fertilizer from waste this year.

In New Half-Million-Dollar Airport

Constructed at a cost of over half a million dollars, a new airport at Jersey, in the Channel Islands, has been opened. The picture shows new modernistic buildings on the field and one of the first aeroplanes to use it

Archbishop May Introduce King at Coronation Broadcast

LONDON (BUP).—The Archbishop of Canterbury is expected to introduce the King when he broadcasts to the Empire on Coronation Day, May 12.

The time of the broadcast will probably be 7 p.m. The speech will be recorded and relayed again at 9 p.m.

Sir John Reith, Director-General of the British Broadcasting Corporation, who has discussed arrangements with the King, has given instructions that this must be "the most perfect broadcast in the history of the corporation."

Elaborate arrangements are being made. The postoffice expects applications for relay facilities from almost every country, and thousands of engineers will be employed at control points throughout the globe in passing on the historic message.

INDIAN MANGOES FOR CORONATION VISITORS

BOMBAY (BUP).—Fruit merchants of Bombay intend to export mangoes to England for the Coronation season.

The Bombay Presidency Fruit and Vegetable Development Committee may organize the export of the fruit, provided that there is some agency to control quality and quantity and give publicity.

The great influx of tropical visitors to London will provide the basis of a market, and eventually lead to a popular demand, it is hoped.

Pet Eel Is Treated at Dispensary

LONDON (BUP).—Samuel, the pet eel, is recovering from a "black eye."

Samuel has been a pet of Mrs. L. Collins for fifteen years, and eats from her hand. Recently a stone fell from the aquarium and caught him a sharp blow on the eye. He was taken to the People's Dispensary for Sick Animals in Stepney, where Mrs. Collins visited him daily to feed him until he was cured.

Milkers Now Are Masked

Medical officers found that an outbreak of scarlet fever in the North of England was caused by a milker who had a sore throat, so these boys at Worth, Sussex, now wear masks to prevent the danger of spreading disease.

ADVISES ON TINNED FOOD

London Woman First Head Of Canned Foods Advisory Bureau

LONDON (BUP).—Miss Janet Bond, 31, has invented for herself a new job which may be important in the event of war.

A year ago Miss Bond was secretary to a prominent business man. Today, she is head of the newly-formed Canned Foods Advisory Bureau and the first "tinned foods consultant" in Great Britain.

Preparing her own meals after office hours gave Miss Bond the idea of making "things out of tins" more attractive to the eye and appetite.

"If giant dumps of tinned food are established at key-points throughout the country, there is no doubt that in war time Britain could feed herself for an almost indefinite time," she declared.

Miss Bond said that 313 varieties of foodstuffs were now being tinned in this country. In 1925, 28,000,000 British tins of food were sold; by 1935, this figure had risen to 678,000,000. The 1935 output necessitated the production of 142,605 tons of tinplate.

Miss Bond's job will be to advise British housewives on canned food problems and create canned food recipes. Housewives can see her by appointment or write to her at any time.

FORTUNE LEFT FOR SCIENTIFIC RESEARCH

LONDON (BUP).—The entire $10,000,000 fortune of the late Sir Henry Welcome, British manufacturing chemist, who died last July, will be used to further medical and scientific research.

By the terms of his will, all the shares of his world-wide business have been vested in trustees, and no single person will in future derive any direct benefit from them. It will be the duty of the trustees to aid research in the field of medicine, surgery, chemistry, bacteriology, pharmacy and allied science, and to endow museums and libraries in all parts of the world.

FIFTY-ONE LANGUAGES SPOKEN AT CONGRESS

SINGAPORE (BUP).—Fifty-one languages were spoken at a congress of Seventh-Day Adventists which has just been held here.

The 150 delegates, who included ministers, teachers, doctors and nurses, came from Sarawak, British North Borneo, the Federated Malay States, Siam and Indo-China.

BLACK MAGIC DISASTROUS

MONROVIA, Liberia (BUP).—Black magic has such power in the African Republic of Liberia that it has caused a famine and forced the Government to take action to prevent the continuance of the disaster.

Liberia's rice crop fell off so sharply that severe suffering resulted. The Government found the cause in the "Devil Bush" secret society, the central purpose of which is said to be the worship of the devil.

About a third of the male population, it was found, were members, and fresh recruits were being made by the thousand. Some of them had been in retirement in the Bush "schools" for as long as five years, while their farms remained untilled.

The Government, therefore, decreed that all Bush sessions must end within a month, and the members go back to their farms and raise a crop to prevent a famine next year. No attempt was made to abolish the society, for most Liberian officials are themselves believed to be members of its higher grades.

The Devil Bush is one of the oldest and most powerful of of African secret societies. Officially it has been abolished in most African colonies, but in Liberia it is protected and promoted under the pseudonym of "African Science."

CORONATION HAIR CURLY

Coiffures Designed for Peeresses Setting Fashions Throughout World

LONDON (BUP). — A peeress' crowning glory—her hair—will have a coronet placed on it at the Coronation, and so that her hair may be arranged suitably for the occasion experts throughout the British Isles have been designing coiffures which will set styles for fashionable women throughout the world.

It took two months to evolve an "official" Coronation season hair fashion, but husbands and fathers of debutante daughters can now sigh relief, for the new mode is comparatively cheap and the hair can be set for a few shillings. Women can be grateful, too, for the setting will take only half an hour.

WAVES AND CURLS

A leading hairdresser, explaining the "official" coiffure, said the front is composed of a cockscomb dressed in an upright position from the forehead. The temples and sides are dressed with claw curls with open or revealed root line. The back is composed of large claw curls showing open ends and graduated, reducing the size of the curls towards the neck. The top is dressed with a slight impression of a wave—essentially very smooth.

In less technical language, it means two or three waves in front and curls at the sides and back.

This fashion was chosen so that it could be adapted to meet the needs of a peeress at the Coronation ceremony, ordinary evening functions, general day social occasions, and sports meetings. It is also eminently suitable for the small hats now being worn.

The most important innovation for which 1937 will be remembered will be the aptly named bolster fringe, which will soon be the rage and will be welcomed by those women who are born with ugly foreheads. The fringe is about one and a half inches long and is "puffed" out by tiny iron rollers for evening wear.

JUNGLE G-MEN USE BLOWPIPES

SINGAPORE (BUP). — Temiar tribesmen in the jungles of the Malay State of Kelantan have organized their own corps of "G-men" to prevent Chinese tin-miners from abducting their women.

Armed with blowpipes and poisoned darts, the patrols station themselves at strategic points along jungle trails and river banks. Any Chinese raiders who pass that way are slain.

There has been an influx of Chinese miners lately, and the Temiars are restive. On certain rivers in the interior, where the authority of the chiefs does not reach, it is feared that whole tribes may revert to their traditional methods of warfare.

That means brown bodies creeping through the undergrowth at night towards Chinese coolie quarters, twanging bows that send flaming arrows onto thatched roofs, and a rush of shrieking men from the blazing huts, to fall under a hail of poisoned darts from unerring blowpipes.

Floods Inundate English Countryside

Men reinforcing the banks of a river at Streatham between Cambridge and Ely, England, with bags of clay to hold back floods caused by heavy rains and Spring thaws.

Sunday Trading Act Is Providing Various Puzzles

Absurdities and Incongruities Apparently Contained in New Regulations to Become Law in England Next Month—Expected to Make Plenty of Work for Lawyers

By GLANVILLE CAREW

LONDON (BUP).—One of our proudest boasts in this country is that we are a people of common sense; that Britons Never Shall Be Slaves; that we simply will not put up with a lot of foolish restrictions. And we point with superiority to Italians and Germans and other lesser breeds without the law who—morning, noon and night, Sunday and weekday—allow themselves to be dictated to even in matters of everyday life.

Well, let us see how we get on over here on Sundays—or rather how we shall get on as from the merrie month of May. This is the day when a new act comes into force. True, it slipped through on a dull Friday afternoon only through the agency of a private member and the apathy or absence of others. Nevertheless, "The Shops (Sunday Trading) Act" is now law and only awaits May 1 to become operative.

We will assume that we have arrived at that date and that John Citizen wants to run an ordinary retail general shop or otherwise to earn his living by retail trade.

WHAT IS A SHOP?

The act, as its title indicates, controls Sunday trading in shops. What is a shop within the meaning of the act? The term covers not only shops, but the costermonger's barrow, the newsboy's street corner pitch, the flower girl's standing place, the spot where the passing ice cream vendor stops a moment to sell you an ice cream cone . . . and a hundred other "places."

Before he opens his shop in the morning the shopkeeper should know what part of the act applies to him and his particular shop. All he has to do to make himself clear about it is to read, mark, learn and inwardly digest this provision:

"Provided that (a) the following provisions of this act shall extend only to shops, that is to say, those provisions of section six and section eight which relate to the approval by occupiers of shops of orders made under these sections, the provisions of paragraph (c) of subsection (1) of section seven and the provisions of paragraph (a) of section twelve."

And now we will become a would-be purchaser in one of these shops on a Sunday.

I want some sardines. Are sardines "fish" or an "article of food?" The distinction is important because there are different times for the purchaser of these things.

Do I want some ice cream from a shop or a street vendor? I can have it if it is loose (but not out of a tub) or in wafers or in edible containers. But I can't buy it in a carton to take home. Why not? Because the cardboard carton is not edible, and, anyway, the sale of cardboard on a Sunday is not permitted.

Flowers? Yes, if they are cut flowers. May I buy a little case of some sort to carry them in? "Good Lord, no, not on any account. Illegal." "Well, may I buy some bulbs now I'm here?" No, illegal.

Do I want to buy some books and stationery? If so, I have only to go to the bookstall of a terminal or main line railway station or to certain "approved" aerodromes. But I may be miles from either, and there may be plenty of books and stationery where I am. No good. I can't buy them there. But I may buy the magazine or periodical lying on the counter next to the books and stationery I may not buy.

Or I am in a drug store because I know that I can buy some chocolate without sin. I might as well buy a toothbrush while I am here. "Sorry, sir, not unless your doctor will come in and vouch that he intends to use it on you as 'an appliance.'"

We will go down to the lower ranks of the community where fish and chips are staple food. If they are cooked on the premises where they are sold, that's illegal—but if they are cooked in one place and carried elsewhere, even to the next house, for sale that's all right. Unless, of course, the law can find out that next door is really the same premises. So beware.

And if you don't care for fish and chips you may like tripe. That's all right, too, but you must buy it at least "partly cooked." You may not buy it raw and cook it at home yourself. What degree of cooking is "partly cooked?" Who can say? The act does not. But it may be that you are in the wrong anyway. The act specifically says that its provisions do not affect those of another act which forbids the sale of butchers' meat on Sunday. Is tripe butchers' meat within the act? Again, who knows?

Bread? You may not buy a loaf after 10 a.m. even if the baker is late or forgets to call. You can't buy "groceries and other provisions" after the same hour—but the act, perhaps mercifully—doesn't define provisions.

BABY MAY BUY

Stay! There may be a way out of all this. If you are in a "holiday resort" the law will sometimes be lenient with you. There you may do some things which are sinful in other places. But only for eighteen days in the year. And even in those places and on those days there are hours when the baby may buy a toy, but its mother may not buy it a bun. And what is a "holiday resort?" The act does not define the phrase. But more people go to London on a holiday in a year than to any other score of places in the country.

Two more things I had forgotten—out of dozens. You may buy loose vegetables at any hour, but in a tin not at all. Unless you are in a holiday resort.

And if you want to walk round London on a Sunday trying to get the sense of things—if there is any—and you wear out your shoe soles (as you certainly will) you may legally have them mended. But for heaven's sake don't try to tempt the shoe cobbler to sell you a pair of laces. He daren't do it. The law brays no.

You think this a lot of fantastic nonsense. Not so. Though it is very far from a complete resume of the absurdities of the act—there are scores of such imbecilities—it is a true statement of the condition to which the combined brains of our legislators have brought in the year 1937. An act which will make work for lawyers and magistrates and even the higher court for years. An act contradictory, farcical, oppressive and one can only hope largely inoperable.

It comes into force on May 1—why not April 1?

BRITISH INCOME GROWS BIGGER

Net Revenue From Abroad Is Increased by $17,00,000 In Year

LONDON (BUP).—Great Britain's net income from abroad last year rose by $175,000,000 to $1,650,000,000—the highest figure since 1930. The Board of Trade Journal estimates.

Income from shipping rose by $100,000,000 to $475,000,000 and income from overseas investments by $75,000,000 to $975,000.

Because of the advance in her overseas income, Britain has been able to finance the huge rise in imports last year without disturbing materially her balance of payments with other countries. The excess of merchandise imports over exports in 1936 was $1,745,000,000. Including the "invisible" trade items this deficit is reduced to $95,000,000.